2 CENTS PAY NO MORE!

Chicago Daily Tribune

THE WORLD'S GREATEST NEWSPAPER

FINAL

VOLUME XCIV.—NO. 144 C [REG. U. S. PAT. OFFICE. COPYRIGHT 1935 BY THE CHICAGO TRIBUNE.] MONDAY, JUNE 17, 1935.—28 PAGES THIS PAPER CONSISTS OF TWO SECTIONS—SECTION ONE * PRICE TWO CENTS IN CHICAGO AND SUBURBS ELSEWHERE THREE CENTS

SLAYER CRONIN FOUND GUILTY

FINAL JUDGMENT ON NEW DEALERS TO BE '36 VOTE

Issue Given to G.O.P. by Roosevelt.

BY ARTHUR SEARS HENNING.
[Chicago Tribune Press Service.]

Washington, D. C., June 16.—[Special.]—With conservatively minded Republicans and Democrats joining in denunciation of the New Dealers' project to revise our form of government, the great struggle of 1936 for the presidency has begun. In that struggle the people will pass judgment on the New Deal.

The galvanizing of the Republican party into new life in the "Grass Roots" conference at Springfield, Ill., last week has changed the whole aspect of the battle. No longer may complacent Democrats expect President Roosevelt to win reëlection by default.

The G. O. P. which the Democrats so wishfully pronounced dead after the debacle of 1932 and its no less serious reverses in 1934 suddenly has burst its cerements and proceeded to go into action with a vigor that has startled the watchers at the tomb.

Fight Over Principles.

Evidently it is going to be a real fight over principles that will stir the American people to the depths and determine the character of our government and the course of our national development for years to come.

Not since the civil war has the country faced an issue more momentous. The issue, say the Republicans, will be the socialistic aspects of the New Deal and the centralization of government necessary to creation of the new economic and social order which constitutes the New Dealers' grand objective.

Paradoxically enough it was the President who rallied the Republicans into fighting form to oppose his reelection. There was, to begin with, the ground swell of reaction against the regimentation and experimentation of the New Deal.

Cause Made Common Interest.

This reaction produced the movement among midwestern Republicans to get together and make common cause against what they considered a menace to the welfare of the nation. Six thousand Republicans, selected as delegates by county committees, paid their own expenses to attend the Springfield meeting. Nothing like it had taken place since the issue of slavery produced the meetings in Illinois, Michigan, and Wisconsin that led to the formation of the Republican party 80 years ago.

Then two things happened that vindicated the rising opposition to the New Deal and supplied the Springfield conference with a definite, concrete issue on which to array the conservatively minded of both parties against the continuation of Mr. Roosevelt at the head of the government. In three unanimous decisions the Supreme court demolished the NRA, jolted the entire structure of the New Deal, found the Roosevelt administration guilty of violation of the constitution, and interposed a check upon the President's exercise of dictatorial power.

Find Arguments Justified.

Republicans and conservative Democrats who for months had criticized the administration on all of these grounds found their arguments justified by the findings of our highest tribunal. No more auspicious prelude could have been arranged for the Springfield gathering of Republicans to enunciate the opposition to the New Deal.

But as if this good fortune for the G. O. P. were not enough there came like manna from heaven an additional dispensation that not even the most optimistic Republican strategist would have had the audacity to expect.

The President assailed the Supreme court decision and proposed a change in the form of government which would curtail, if not snuff out completely, the sovereignty of the states and clothe the central government with authority over every business and occupation.

By amendment or otherwise, as he mysteriously hinted, the constitutional division of the governmental authority would be set aside in order to carry the New Deal into effect.

The reaction of the country to this proposal was another rebuff for the President. The proposition was received coldly by all elements of the population with the exception of the more ardent New Dealers and the officers of organized labor. And what gave the President pause, particularly, was the degree of frigidity manifested among the leaders of the Democratic party. The attitude of the southern Democrats alone made it evident that

[Continued on page 4, column 2.]

NEWS SUMMARY

of The Tribune
[And Historical Scrap Book.]
Monday, June 17, 1935.

LOCAL.

Thomas Cronin, union official, is convicted of slaying his wife's admirer; "unwritten law" plea ignored. Page 1.
Federal writ causes uproar over 60 million dollar swindler. Page 1.
Code authority attempts to collect fees after NRA death. Page 1.
Girl killed on south side as automobile turns over when driver tries to pass car ahead. Page 2.
Colored people in massmeeting condemn Mussolini's tyrannical policy toward Ethiopia. Page 3.
Courtney to keep Sweitzer evidence secret in quo warranto hearing. Page 4.
Elgin churches observe centennial with special service; oldest resident honored. Page 5.
Finding substantiates charges that Chicago police interceded for pickets and sluggers in Oak Park. Page 6.
Variation in extra charges for cradle style phones prompts move for investigation in Illinois. Page 6.
THE TRIBUNE issues its 22d annual appeal for contributions to free ice fund. Page 11.
Funeral services will be held this morning for Gaar Williams, famous TRIBUNE cartoonist. Page 12.
Death notices, obituaries. Page 12.
Radio programs. Page 12.
News of society. Page 13.
Motion picture review. Page 13.

FOREIGN.

Tokio bends efforts to oust Dictator Chiang of China when he rejects offer of alliance. Page 1.
Presence of Rotarians in Mexico City enables 15,000 Catholics to parade and protest suppression. Page 2.
Italian opposition to war against Ethiopia cowed by vast spy system of Mussolini. Page 3.
"Italy a nation of soldiers," Mussolini tells 7,000; calls for action to revive glory of ancient Rome. Page 3.
France hunts blonde as leader of ring spying on naval fortifications; agents quiz young aviator. Page 9.

DOMESTIC.

National Guardsmen on martial law duty in Omaha in wake of violence in street car strike. Page 1.
Hoover addresses Stanford graduates with warning that United States must first maintain freedom in its search for security. Page 9.

WASHINGTON.

New Dealers must overcome combined attack of Republicans and conservative Democrats to win 1936 election. Page 1.
James L. O'Neill named administrator as Roosevelt sets up machinery for "voluntary" NRA. Page 4.
Brookings institution reports assert there is no justification for indefinite continuation of AAA wheat and tobacco programs. Page 8.

SPORTS.

Revolta wins western open golf title with 290. Page 17.
Carleton and Cubs defeat Brooklyn, 6 to 2. Page 17.
Rain stops Sox-New York game before 50,000. Page 17.
Joe Louis expects to knock out Carnera within five rounds. Page 17.
Braddock comes from fighting family, history shows. Page 17.
Lakes near Chicago offer sport to fishermen. Page 18.
Roman Soldier eyes American Derby for next triumph. Page 18.
Golf students start final week of school tomorrow. Page 18.
Tigers pile up 13 to 3 victory against Athletics. Page 19.
Giants hammer Collins to whip Cardinals, 7 to 3. Page 19.
Joe E. Carr named czar of pro football for five year term. Page 19.

EDITORIALS.

Persecution as Prosecution; Comic Strip Legislation; Buses vs. Street Cars; The Lake Airport as Work Relief; A Deserving Young Father Makes Good. Page 10.

FINANCE, COMMERCE.

Wheat prices will depend on growth of spring crop. Page 21.
Steel output shows usual summer drop; now 39 per cent. Page 21.
Stock prices rise as nervousness over NRA decision passes. Page 21.
Suit against TVA to be heard in Atlanta today. Page 21.
Oral arguments to be heard today on Howell corn corner charge. Page 21.
Head of Bank of France credits U. S. with saving of franc. Page 21.
Leading utility companies anticipate simplification sought in pending holding bill. Page 22.
Want Ad index. Page 23.

Average net paid circulation
MAY, 1935
THE CHICAGO TRIBUNE
DAILY ... in excess of 775,000

CHINESE CHIEF SPURNS JAPAN'S ALLIANCE PLAN

Tokio Seeks to Oust Dictator Chiang.

BULLETIN.

LONDON, June 17 (Monday).—(AP)—Reuter's (British) news agency dispatches from Hongkong said a fierce artillery duel broke out early today between forts at Canton and two cruisers seeking to desert the Canton government.

The cruisers Haichi and Haishen were reported to have been spotted as they attempted to slip out to sea and were fired upon from the Bocatgris forts.

The rebels returned the fire and were first reported to have run the gamut successfully, but later reports said the ships apparently were caught in low water.

The two vessels deserted the Nanking government in 1933 and went over to the Canton command. Recently they had expressed dissatisfaction over pay.

BY JOHN POWELL.
[Chicago Tribune Press Service.]

(Picture on back page.)

SHANGHAI, June 14 [via air mail to Hongkong to avoid censor].—The refusal of Dictator Chiang Kai-shek to visit Tokio for discussion of the "fundamental problem of Sino-Japanese economic, financial, and military cooperation" is responsible for Japanese army leaders' declaration that Marshal Chiang must be overthrown, it has become known in Shanghai. The Japanese militarists seek a new government which is willing "to coöperate with Japan's program in far eastern world affairs."

While Marshal Chiang, strongest military and political figure of China, long has been familiar with the chief points of the Japanese military program, a definite invitation to the Chinese generalissimo to visit Tokio was delivered to him personally June 8 by Vice Admiral Gengo Hyakutake, commander of the Japanese third fleet, stationed in Chinese waters. The admiral visited Chiang's headquarters at Chengtu in western China.

Suppress News of Visit.

News of these developments was completely suppressed by Chinese papers, while references to Admiral Hyakutake's visit to Chiang were deleted from cables of foreign correspondents by censors stationed in Shanghai radio and cable offices, who obviously are under Japanese influence and intimidation.

Admiral Hyakutake explained to Marshal Chiang the seriousness of the situation in north China and accused Nanking authorities of procrastination while secretly trying to obtain help from America and Great Britain.

The admiral then declared the only way to settle the situation was for Chiang to visit Tokio.

The admiral stated that in event Chiang was willing to comply, Tokio would accord him a royal welcome similar to that recently given Emperor Kang Teh of Manchukuo, and that Japan was prepared to back Chiang financially and enter a military alliance consolidating the forces of the two nations, providing mutual assistance in event of war with a third party.

Requests More Time.

Marshal Chiang is reported to have replied:

"We are determined to seek with the fullest sincerity a solution of our complications with Japan, but the domestic situation in China makes the situation difficult, hence it is necessary that Japan give us time."

This request for more time apparently referred to the ultimatum which the Japanese Kwantung army presented to Gen. Ho Ying-chin, national government war minister, at Peiping, and which expired June 12.

The outcome of the Chengtu conversations is responsible for the Japanese army leaders' charges of Chiang's alleged insincerity and has been followed by Japan's efforts to induce other Chinese military leaders to join the move to oust Chiang. These include generals allegedly jealous of Chiang.

Prepares New Capital.

Marshal Chiang is aware of the intrigue, which explains his recent activities in Szechwan province, where he is taking advantage of the anti-Red drive to consolidate his political and military power.

It is reported that as a last extremity Chiang would withdraw from Nanking, and establish his capital at the inaccessible town of Sian, Shensi province, where new buildings recently were erected.

GAAR WILLIAMS. 1880-1935

Federal Writ Causes Uproar Over Swindler

(Picture on back page.)

Jacob Berman, a federal prisoner who was found guilty of huge stock promotion swindles in Los Angeles following the collapse of the $60,000,000 Julian Petroleum corporation in 1926, will appear this morning in the United States District court here on a writ of habeas corpus.

Berman's appearance in a Chicago federal court resulted from a series of remarkable incidents which culminated Saturday night in his detention in the county jail, after being taken from a railroad train while on his way under guard from the federal penitentiary at Lewisburg, Pa., to the fortress on Alcatraz Island, off San Francisco.

Fights Return to California.

Berman's seven year sentence for using the mails to defraud expires Saturday night. His attorneys are seeking to prevent his being placed within the jurisdiction of Los Angeles county authorities, where he is under a state court sentence of three successive prison terms of 1 to 14 years each for stock swindles. Should Berman be released from a federal prison outside California, it was pointed out last night, he might successfully fight extradition to California.

In November, 1929, after a long court fight, Berman was sentenced to the federal penitentiary at McNeil's Island. His term began April 21, 1930, but he later was transferred for disciplinary reasons to Leavenworth, Kas. On a later plea that Chicago gangsters under sentence there forced him to pay extortion protection he was taken to Lewisburg and his sentence was shortened for good behavior.

Witness Against Asa Keyes.

Shortly after his federal conviction Berman was returned to Los Angeles as a state's witness in bribery cases connected with the collapse of his oil company. He testified against the late Asa Keyes, famous Los Angeles prosecutor, who was convicted and sent to prison for accepting bribes to ease up on the prosecution of Berman.

Superior Judge Marshall McComb of Los Angeles refused to let the state swindling charges against Berman be dropped in return for his evidence against Keyes. As a result, Berman was convicted on forgery charges, and three successive sentences of one to fourteen years each were imposed on him in the state court, to be served after completing his federal term.

With the expiration of his prison sentence imminent, Los Angeles authorities prevailed on federal officials to send Berman to Alcatraz, where they could nab him upon his release Saturday. Berman, accordingly, was en route there in custody of two prison guards.

His attorneys, however, seeking to prevent this move, flew here from Washington, obtained a writ of habeas corpus, returnable today, from Federal Judge John C. Knox of New York, who had been presiding here at the Insull trial. Judge Knox also deputized the attorneys as deputy marshals to serve the writ.

When they confronted the prison guards with the court papers at the Northwestern depot Saturday night, the prison guards at first refused to recognize the writ, and there was a rumpus which caused city police to be sent to the station in the belief an effort was being made to rescue a federal prisoner. The lawyer-deputies won their point, and Berman was placed in the county jail until today.

Berman's attorneys, it was understood, maintain he is being taken to California against his will to testify as a state's witness in another case.

DAY'S RAIN DOUBLES JUNE TOTAL; FALL IS HEAVY IN MIDWEST

The heaviest rains of the month drenched Chicago yesterday afternoon and evening, and the weather bureau reported that the precipitation for the 24 hours ending at 8 o'clock last night was heavier than the total for the first 15 days of the month.

From the first of June until 8 p. m. Saturday Chicago had only .55 of an inch of rainfall. In the next 24 hours .78 of an inch fell. The rain depressed the mercury from its maximum of 82 degrees at 3 p. m. to 73 degrees at 4 p. m. Skies are expected to clear by today, however, but with the temperature much cooler than yesterday.

Chicago was not alone in experiencing rainfall. A low pressure area over the central and southern plains region and the upper Mississippi-Missouri valley and Great Lakes region caused downpours of varying intensity. Wichita, Kas., bordering the "dust belt," experienced 2.57 inches of rain, while .66 of an inch fell at North Platte, Neb.

In Chicago several accidents were attributed to the thunderstorms. Off Grant park a squall capsized the 18 foot sloop of Ernest Geipel, 3427 South Francisco avenue, and Wallace Leach, 3517 South Francisco avenue. The two were rescued by another boat.

Charles Solton, 60 years old, 1606 South Halsted street, sought shelter from the rain under a metal canopy before the Premier hotel, 666 Madison street. The canopy fell, fracturing Solton's skull and dislocating his arm.

Firecracker in a Bottle Costs Boy His Left Eye

Jack Murray, 11 years old, 6631 Kimbark avenue, was looking forward to Fourth of July yesterday and playing with firecrackers near his home. He lighted one and placed it in a milk bottle. It burst the bottle, blowing bits of glass into his face. At the Englewood hospital it was said the boy would lose the sight of his left eye.

Try to Collect Fees Despite Death of NRA

The NRA is dead, but the assessment of industry under codes goes on despite the decision of the United States Supreme court. The continued efforts of at least one code authority, the Graphic Arts code, to collect assessments from printing establishments were revealed yesterday in correspondence received by E. C. Zimmerman, president of Zimmerman Brothers & Co., 4020 South Michigan avenue.

Under date of June 13, more than two weeks after the Supreme court decision on May 27, Mr. Zimmerman received a bill from the Zone 17 administrative agency, the local code authority for his business, requesting the payment of $6.60 representing "total assessment for month ending June 30, 1935." The assessment is based upon an estimated annual pay roll of $12,000, a figure which is disputed by Mr. Zimmerman.

Threatens Legal Action.

The "notice of contribution due" issued by Theodore Regensteiner, president of the Chicago Graphic Arts Federation, Inc., 20 North Wacker drive, includes the warning that failure to pay "makes you liable to appropriate legal proceedings."

In a form letter accompanying the assessment notices, Mr. Regensteiner called attention to the Supreme court decision and suggested a readjustment to fit the new conditions created by the outlawing of NRA. A form of industrial espionage also was suggested in the letter.

"I urge you to continue functioning as near as possible according to the provisions of the Graphic Arts code," Mr. Regensteiner wrote. "I refer particularly to the labor provisions of our former code dealing with hours and wages.

Urges Report on Others.

"Don't pay attention to street gossip or rumors regarding what any plants are doing regarding changes in hours or wages. Advise us of these rumors for check-up purposes.

"I urge each establishment to cooperate financially to the extent of sending in a check for the balance showing on the invoice in order that our financial affairs, both national and local, may be worked out during the coming month."

Mr. Zimmerman rejected his first impulse to relegate the assessment notice to the waste basket and declared that he would save it as a valuable museum piece to file with his other Americana.

Confederate Veteran, 107, Dies; 212 Descendants

Walnut Ridge, Ark., June 16.—[Special.]—Jasper Risenhoover, 107 years old, died today. He was a veteran of four years' service in the confederate army. He is survived by nine sons and daughters, and 203 grandchildren and great-grandchildren.

Bitter at Use of Testimony by Young Son

(Picture on back page.)

Thomas Cronin, 27 years old, president of the Coal Drivers, Helpers and Handlers' union, local No. 704, was found guilty of manslaughter by a jury in Judge E. I. Frankhauser's Criminal court yesterday morning in the slaying of William Bahnfieth. The jury, which had been out more than eighteen hours, disregarded the unwritten law plea made by the union official's attorneys.

Bahnfieth, 40 years old, an oil salesman, who had been separated from his wife, was shot to death on April 5 in Cronin's home at 4856 North Kenneth avenue. The shooting followed a quarrel in which Cronin charged that the oil salesman had been more than friendly with his wife, Mae.

The manslaughter verdict carries a penalty of one to fourteen years in the penitentiary. Judge Frankhauser deferred passing sentence until June 25, when a motion for a new trial will be heard.

The jury retired shortly after 4 o'clock Saturday afternoon to consider its verdict and was locked up for the night when no verdict was reached at 9:30 p. m.

Convenes Court for Verdict.

Judge Frankhauser convened court at 10 a. m. yesterday for the purpose of receiving the verdict, and about forty-five minutes later the jurors announced that they had reached an agreement. In court at the time were the defendant's father, Thomas, and two sisters, Mrs. Lorraine Lindquist and Mrs. Lillian Birgel, Defense Attorney Cameron Latter and Prosecutor Morris G. Meyers. Cronin's wife and son, Thomas Jr., 8 years old, who testified against him at the trial, were not in court at the time and neither was the widow of Bahnfieth.

After the verdict had been read Louis W. Meckleburg, jury foreman, said that the jurors had agreed not to discuss the steps in their deliberations. Cronin, who has been in custody since the shooting, was returned to the county jail. He was bitter over the fact that his son was permitted to testify about the shooting.

"He was coached," the father asserted. "No kid could remember exact dates that he testified to on the stand. He didn't look at me when he was testifying."

Boy Tells of Shooting.

On the witness stand Thomas Jr. testified that he first saw Bahnfieth on Jan. 29, 1933, when he and his mother were living at the Eleanor hotel, where Bahnfieth had an apartment.

His son also gave an account of the shooting which the defendant believed damaging to his defense.

Mrs. Cronin, when notified later of the verdict, declared that she was satisfied with the jury's finding. "I believe that justice has been done," she asserted. She said that she would hunt work today that she might provide for her son. He will start for a boys' camp in Michigan today.

Youth Bitten by Family Dog Succumbs to Rabies

Leo Mazaikas, 17 years old, 5407 South Nottingham avenue, was bitten on the lower lip by the family dog on May 18. He immediately began the full course of Pasteur treatments, but on Saturday he died of rabies.

THE WEATHER

MONDAY, JUNE 17, 1935.

[Daylight saving time.]

Sunrise, 5:14; sunset, 8:28. Moon rises at 9:37 p. m. today. Saturn is a morning star. Venus is an evening star. Mars and Jupiter are luminaries of the night.

Chicago and vicinity—Generally fair Monday and Tuesday; much cooler Monday; moderate to fresh northerly winds; continued cool Tuesday.

Illinois—Generally fair Monday and Tuesday, except local thundershowers in south portion Monday; cooler central and north portions Monday and central and south portions Tuesday.

TRIBUNE BAROMETER.

TEMPERATURES IN CHICAGO

MAXIMUM, 3 P. M. 82
MINIMUM, 3 A. M. 70

3 a. m.	70	Noon	79
4 a. m.	71	1 p. m.	81
5 a. m.	71	2 p. m.	80
6 a. m.	70	3 p. m.	82
7 a. m.	71	4 p. m.	73
8 a. m.	73	5 p. m.	71
9 a. m.	76	6 p. m.	73
10 a. m.	77	7 p. m.	73
11 a. m.	78	8 p. m.	73
		Unofficial—	
		9 p. m.	73
		10 p. m.	75
		11 p. m.	74
		Midnight	73
		1 a. m.	72
		2 a. m.	71

For 24 hours ended 8 p. m. June 16:

Mean temperature, 71; normal, 68; deficiency for June, 11 degrees; excess since Jan. 1, 73 degrees.

Precipitation, .78 of an inch; deficiency for June, .58 of an inch; total since Jan. 1, 17.60 inches; excess since Jan. 1, 2.75 inches.

Barometer, 8 a. m., 29.84; 8 p. m., 29.58.

Highest wind velocity, 18 miles an hour, from the southwest at 2:53 p. m.

June 17, 1934:

Maximum temperature, 76; minimum, 59; mean, 68; partly cloudy; precipitation, .13 of an inch.

[Official weather table on page 11.]

SOLDIERS GUARD OMAHA; STRIKE VIOLENCE ENDS

Governor Demands Arbitration.

BULLETIN.

Omaha, Neb., June 17 (Monday).—(AP)—The second victim of the Omaha street car strike rioting died early today. He was Dewey R. McCoy, 35 years old, wounded by police Friday night.

(Picture on back page.)

Omaha, Neb., June 16.—(AP)—Gov. R. L. Cochran of Nebraska, military dictator of Omaha, tonight ordered arbitration of the street car strike that had brought the death of one man and injury to more than 150 others in the three bloody riots in the last week.

The governor, meeting with representatives of the Omaha and Council Bluffs Street Railway company, representatives of the central labor union, and representatives of the striking organized employés, delivered an ultimatum directing that arbitration be launched immediately.

Labor Leaders Accept.

The labor leaders accepted and Leo Bozell, a director who represented the company, agreed to place the matter before the board of directors at a meeting to be held early tomorrow.

Gov. Cochran delivered his ultimatum within five hours after he had landed here in a Missouri National Guard plane that had been placed at his service following his flight from Gulfport, Miss., where he was attending a governors' conference when the Nebraska National Guard combat force of 1,800 men was ordered into the city and martial law proclaimed.

In the event the strikers and the company cannot agree on a third neutral member of the three man arbitration board proposed by Gov. Cochran the governor said he would make the appointment.

Orders Guards from Cars.

Gov. Cochran ordered that the company and the strikers name their representatives of the board by 10 a. m. tomorrow.

The governor also ordered all guards employed by the tram company from the cars and decreed that all paid organizers must cease their activity.

The governor issued a formal statement containing these words: "If either party declines to proceed upon the above basis it must be responsible to the military authorities for obstructing the return of normal peaceful activities in Omaha."

Cochran insisted the arbitration agreement be effective for at least one year and hinted his military authority might be invoked to enforce the agreement during that time.

"If either party," the statement said, "in the future fails to observe the conditions set down by the board of arbitration and so is responsible for a return of conditions which will again require military law it must take the full responsibility."

Warns Against Violations.

Even before the governor's direct orders Adjt. Gen. H. J. Paul, commanding the militiamen who have maintained military order in the city, expressed the opinion that immediate arbitration is the only hope of disposing of the problem.

Adjt. Gen. Paul declared that there is little hope of his troops evacuating the city until the strike is ended. At the same time came the word that Paul himself seems the most likely candidate for the impartial member of the arbitration board.

This word came on the heels of a statement issued by the commander of the Guardsmen, in which he said:

"I am not here to represent the street car company or the strikers, I am not seeking conferences with either, but I am willing to listen to any one who asks for a conference."

Assembly Session May Be Needed.

The general came out of an hour long conference with his staff officers to estimate the occupation might last three weeks and cost between $100,000 and $500,000. He suggested a special session of the legislature may be needed to finance the expedition.

Meanwhile Paul issued orders to keep his troops in quarters lest any demonstration of strength might be considered an invitation by rioters to pick a fight. Five hundred Guardsmen were assigned to the south Omaha district, where street fights Wednesday, Thursday, and Friday nights caused one death and injuries to more than 150 persons.

No guard or picket lines were established, however, and Paul said the battalion was sent to south Omaha only because of available quarters there.

Paul issued warnings that a military commission will try all cases of persons charged with inciting riots or

making inflammatory speeches. Beer taverns and liquor establishments were ordered closed from 6 p. m. until 8 a. m. and assemblages on the streets and in the parks were banned.

Reinforcing his attitude of impartiality, Paul said he was "not interested" in anything that occurred before last night's military occupation and no one connected with prior riots would be disturbed if he remained peaceful in the future.

Acting Gov. Walter H. Jurgensen issued the martial law proclamation yesterday after a long distance telephone conversation with Gov. Cochran. Jurgensen, however, advised clearing the trams off the streets. After stopping at dark last night the street cars resumed running today.

The city was extremely quiet today, accepting the first martial law in its history in a matter of fact way. In south Omaha, where thousands massed last night in carnival mood to watch the arrival of the first Guardsmen, the streets were almost deserted.

STRIKE IS SETTLED

Freeport, Ill., June 16.—(AP)—The strike at the Stover Manufacturing and Engine company plant, which Friday brought out the National Guards after six men were injured in a clash with deputy sheriffs, was ended tonight.

Conferees, including Gov. Henry Horner, announced that both sides had accepted proposals for a 5 per cent wage increase, effective until May 1, 1936, but the way was left open for a readjustment on Sept. 1 of this year. It was also agreed that the 200 Guardsmen patroling the city will be withdrawn in the morning.

A strikers' demand for recognition of a new machinists and molders' union was waived.

The walkout began May 7, with union leaders announcing 400 men had withdrawn, as strikers demanded restoration of wage cuts totaling 20 per cent which had been made since 1933. A recent attempt to compromise on a 10 per cent restoration failed.

ONE STEP APPROVED

Toledo, O., June 16.—(AP)—A plan for arbitrating the Toledo Edison company strike gained the first step of approval tonight.

The plan was submitted by Edward F. McGrady, assistant secretary of labor, in a meeting with the electrical workers' union wage committee of five. McGrady himself would serve as arbitrator in the first negotiations and then would be supplanted by a committee of three.

Oliver S. Myers, business agent of the union, announced he would recommend approval of the arbitration plan.

AGREE TO TRUCE

Washington, D. C., June 16.—(AP)—The United Mine workers reported today that all soft coal operators had agreed to President Roosevelt's strike truce.

This agreement to continue present wages, hours and working conditions through June 30 removed the last possibility of any walkout tomorrow.

Several producing districts did not send representatives to the joint wage conference yesterday which ratified the contract extension Mr. Roosevelt proposed to avert the nation wide strike originally set for midnight tonight. Absence of these representatives gave rise to reports that scattered strikes might result.

The union canvassed operators in these districts, however, and reported them willing to abide by the President's proposal.

Chicago Daily Tribune
THE WORLD'S GREATEST NEWSPAPER

Vol. XCIV. Monday, June 17. No. 144.

Published daily at Tribune Tower, 435 N. Michigan-av., Chicago, Ill.
The Tribune company, publisher.

MAIL SUBSCRIPTION PRICES.
Mail subscription prices in Ill. (outside of Chicago), Ind., Iowa, Mich., and Wis.—Daily with Sunday, one year, $12.50.
Zones 3 and 4, in states other than Ill., Ind., Iowa, Mich., and Wis.—Daily, $7.50 per year.
Zones 5 and 6, inclusive, Canada, Mexico, and foreign—Daily, $12.00 per year.
Entered as second class matter Aug. 12, 1903, at the postoffice at Chicago under act of March 3, 1879.

GIRL KILLED AS AUTO TRIES TO PASS ANOTHER

Machines Sidewipe in South Side Accident.

Miss Ann Villanova, 23 years old, 404 East 72d street, was killed yesterday morning and William P. Louscher, 24 years old, 11817 Wallace street, was injured seriously when the automobile in which they were riding with four other young persons sideswiped another car and overturned at Torrence avenue and 127th street.

Louscher, driver of the car, told the police he had tried several times to pass an automobile driven by Ralph Hicks, 24 years old, 8035 Dante avenue, but that Hicks always speeded up to attempt to prevent him. The accident occurred, police said, when Louscher passed the other car on the left side and apparently cut in too sharply. Both cars were upset.

Held for Wrong License.

Hicks was held when it was found the license borne by his automobile had been issued for another car.

A compilation by the Associated Press showed that week-end motor accidents in the United States cost at least 65 lives.

Miss Villanova's death and two others increased the 1935 motor death toll in Cook county to 409. At 4 p. m. yesterday 329 had been killed in trafic accidents within the Chicago city limits and 6,960 injured. The other death yesterday:

William Jutzi, 35 years old, 5343 South Mozart street. Died in St. Luke's hospital of injuries incurred March 9 when his automobile collided with another at 59th street and California avenue. Michael Callahan, 61 years old, 2940 West 69th street, who was riding with Jutzi, was killed at the time of the accident, and a coroner's jury absolved Henry Hermes, 44 years old, 6225 South Talman avenue, driver of the other car, of any blame. Hermes is a brother of Judge Joseph B. Hermes of the Municipal court.

Vito Leopardi, 43 years old, 2921 South Wells street, a machinist. Died in the county hospital of injuries received June 11 when his automobile collided with another at Wells street and Wacker drive. Louis Holzman, 29 years old, 2051 Madison street, driver of the other car, has been notified to appear at the inquest today.

R. E. Maginnis, 21 years old, 3932 Frontier street, was fatally injured yesterday in an accident in Erie Pa. Maginnis aparently lost control of his car when it struck a bump and the automobile crashed into a safety island.

Stray Bullet at Gun Club Kills Bystander in Tent

Anton Dolinar, 51 years old, 1312 Victoria street, North Chicago, was killed yesterday by a stray bullet at the Slovenian Gun club, 14th street and Dugdale road, just west of the town. Dolinar, with his son John, 5 years old, was in a refreshment tent near the range when a rifle was accidentally discharged by a marksman. The bullet penetrated the tent and struck Dolinar in the back of the head. Sherif Doolittle was seeking the identity of the marksman last night.

WIFE FALLS DEAD IN HOME.

Mrs. Norma Haedike, 44 years old, 4647 North Knox avenue, succumbed to a heart attack in her home yesterday. Her husband, Edward J. Haedike, is an assistant engineer of the National Machine works, 1559 Sheffield avenue.

THE MASSACRE

Chicago's 1935 Trafic Toll

Over 98 per cent of the city's automobile fatalities are of a nature physically impossible on an elevated highway.

FIVE PERSONS KILLED IN CROSSING CRASH ON MICHIGAN ROAD

Caro, Mich., June 16.—(AP)—Five persons were killed in a grade crossing crash eighteen miles southwest of here today.

The dead were Dr. B. A. Teporteen, 45, Pontiac; his brother, Aaron T. Teporteen, 40, Detroit; Mrs. Everista Cullen, Detroit, a sister of the two men; Frances Cullen, 6, and Miss Elizabeth Vanden Brooks, 22, Bay City, a niece.

Mrs. Cullen's daughter, Frances, was reported near death in a hospital.

The five were riding in a car which was struck by a westbound Michigan Central train on the Saginaw-Bay City branch line at a crossing near Richville, in Tuscola county.

Coroner Lee Huston of Caro said no one saw the crash. He quoted members of the train crew as saying the locomotive pilot caught the rear of the automobile, in which the family party was driving to Bay City.

LINER EMPRESS OF BRITAIN HITS COAL SHIP IN FOG

QUEBEC, June, 16.—(AP)—The 42,000 ton liner Empress of Britain, flag ship of the Canadian Pacific fleet, collided in the foggy Gulf of St. Lawrence today with the Collier Kafiristan, which was badly damaged by the impact. The liner escaped with minor damage to her bow and proceeded tonight on her voyage to United Kingdom ports.

Robbers Get $1,800 Loot from Theater Party of 4

Cash and jewelry amounting to $1,827 were taken by three robbers who held up two couples early yesterday as they were returning from a theater to their homes in Oak Park. The robbery occurred when F. W. Boss and his wife stopped their automobile at their home at 734 North Elmwood avenue. Their friends, who also were robbed, are Mr. and Mrs. Barry G. Durham, 949 North Harvey avenue.

Father of Motherless 8 Hangs Himself in Jail

Sheldon, Ill., June 16.—Faced with separation from his family of eight motherless children, John Hanley, relief client, hanged himself in Iroquois county jail.

CATHOLICS PLEAD WITH ROTARIANS IN MEXICO CITY

Visitors Save Paraders from Police.

MEXICO CITY, June 16.—(AP)—More than 15,000 Catholics paraded unmolested past the national palace today while their speakers attacked the government, demanding religious liberty.

There was only one incident. A youth shouted "Death to President Cardenas!" and was arrested.

Catholic orators, speaking in front of the palace of fine arts, addressed themselves to visiting Rotarians here to attend the annual international convention, asserting:

"If you were not here we could not parade. We want you to know we are fighting for religious liberty and liberty of conscience."

Visitors Nervous.

Some Rotarians were noticeably nervous and the question was frequently asked among them, "Will there be a revolution?"

Most of them had been unaware of political developments of the last few days which saw the eight year reign of Plutarco Elias Calles as undisputed dictator of Mexican politics apparently ended and the government face even farther to the left under the leadership of President Lazaro Cardenas.

Talking in English, several of the Catholic speakers thanked the Rotarians for coming here. Many of the visitors applauded the speeches.

Show Dislike for U. S. Envoy.

A majority of those in the parade carried banners denouncing Socialistic education and demanding reopening of the churches. One banner read: "We are friends of the American people but not of Daniels," referring to Josephus Daniels, United States ambassador to Mexico.

Although the Catholics lacked a permit to parade, police were conspicuously absent and did not attempt to interfere. After marching to Buena Vista station, the demonstrators dispersed in an orderly fashion, shouting "Viva Cristo Rey" [Long Live Christ the King].

Calles Power Vanishes.

Promised the whole hearted support of workers and politicians and counting on the army, the youngest president in Mexico's history appeared to be in an invincible position.

Calles, Mexico's "strong man," opposed Cardenas' economic policies, only to find his strength apparently has suddenly disappeared.

The president was expected to form a cabinet tomorrow to succeed the one he forced to resign in order that the government could carry out its program unhampered by opposition within.

Although the president received thousands of messages of congratulations, Calles, whose strength only four days ago seemed unlimited, remained in virtual solitude at Cuernavaca, visited only by a few friends.

AUTOMOBILE THEFTS.

Automobiles stolen, 18; recovered, 18; stripped, 2 [from police records for 24 hours ending at midnight Saturday.

CLARA PHILLIPS ASKS WORLD TO LET HER BE FORGOTTEN WOMAN

Tehachapi, Cal., June 16.—[Special.]—Clara Phillips, Los Angeles murderess, having packed and repacked bundles and suitcases tonight, preparatory to her release on parole tomorrow, mused as she answered questions put to her in the state women's prison sitting room and said: "I wonder if I'll find things out there as sweet as they seem they ought to be."

The former "Main Street" showgirl, who served twelve years and fifteen days of a thirty year sentence for slaying Alberta Meadows, whom she believed infatuated with her husband, and who escaped the old county jail to be brought back from Honduras, told questioners:

"I have been through a Gethsemane. Now that I may have back my name instead of a number, I want to be the forgotten woman. I ask only to be let alone that I may work out my own destiny and try to justify my existence."

Clara Phillips is 37 years old. Armour Phillips, for whose affections she committed murder in 1922, never obtained a divorce from her, so far as she knows, but she does not know where Phillips is.

HOLLYWOOD GIRL DRUGGED, RAPED; DIES IN HOSPITAL

Hollywood, Cal., June 16.—(AP)—An attractive unidentified girl, who physicians said apparently had been drugged and raped, died in a hospital here tonight several hours after she was found unconscious in a park in the heart of Hollywood.

Physicians informed the coroner's office that she was between 15 and 17 years old. The girl was found unconscious reclining on a bench in Valentino park.

The girl was about 5 feet tall, weighed about 100 pounds, and was neatly dressed. She had blue eyes, light brown hair, and wore a yellow silk dress, brown lether jacket, gray and black pumps, and a metal finger ring and wrist watch.

Boy, 12, Shot at Target Practice by Brother, 15

Frank Vina, 12 years old, 5247 Twenty-fourth place, Cicero, was shot in the chest and wounded seriously yesterday afternoon while he and his brother Rudy, 15 years old, were at target practice at the rear of their home. The boy stepped in front of the target just as his brother fired, the police were told. John Vina, a janitor, father of the boys, said he had given the elder boy the .22 caliber rifle as a present.

3,000 Greeks Attend Ball Given by Order of Ahepa

More than 3,000 Chicagoans of Greek descent attended a ball in the Hotel Sherman last night sponsored by the order of Ahepa, which will hold its 12th annual national convention here Aug. 18. Arthur H. Peponis, supreme governor of the order, which was organized to promote good citizenship among Greek Americans, presided over last night's festivities.

STATES WARNED TO KEEP POWER IN OWN BORDERS

More than forty delegates, representing 22 states, attending a meeting of the planning board of the Council of State Governments at the Stevens hotel yesterday, were told that through the coöperation of states, centralization of government in Washington can be effectually prevented.

The board meeting of the council, which has headquarters at 850 East 58th street here, was called to consider the problems thrown back upon the states as the result of Supreme court decision on the NRA and to discuss liquor and related problems.

Prof. Francis W. Coker of Yale university, president of the American Political Science association, declared that the states should zealously guard their sovereign powers.

The meeting which was called by Henry W. Toll of Denver, Colo., executive director of the council, will end its three day session today.

COMMUNIST SPY RING OF CHINESE GIRLS FACE DEATH

FOOCHOW, China, June 17 [Monday].—(AP)—Military authorities at Huichang informed the local garrison today that a group of girls, arrested as members of a communist spy ring, had been court martialed and "all confessed guilt."

Chinese circles said the girls had a fair chance to escape with their lives, but pointed out "sex and beauty have not always in China stayed the executioner's ax or the firing squad." Huichang authorities were reported deliberating the girls' fate.

FIVE MUSICIANS STAND IN BOAT; 2 DIE, 3 SAVED

Brooklyn, N. Y., June 16.—(AP)—Five musicians stood up in a boat today to play for other members of a Brooklyn social club who were on an outing at Jamaica bay. The rowboat overturned.

Henry Cataldo, 26, and Albert Delissio, 34, drowned. Margo Delissio, brother of Albert, and Joseph Desimone swam the 60 feet to shore.

Dominick Desimone, brother of Joseph, was rescued by three police officers who, doing pier duty, dove into the waters at the first cries for help.

AIR LINE EMPLOYS EXPERT ON NEW WEATHER PLAN

American Airlines announced yesterday the inauguration of a new weather forecasting service with the engagement of an expert of the recently developed "air mass analysis" or polar front system of meteorological observation.

Dr. Irving P. Krick, assistant professor of meteorology at the Daniel Guggenheim graduate school of aeronautics at the California Institute of Technology, and ten assistants will supervise and conduct a study of air mass analysis for the airlines, according to the announcement of C. R. Smith, president. Work will begin at once. Dr. Krick is now in Chicago.

"Air mass analysis, simply put, is based on two things, one the 'air mass,' the other, the 'front,'" according to Dr. Krick. "Air masses are the large uniform air currents which originate in polar or tropical regions. Air mass fronts are those battle lines which form when two distinct air masses meet."

FREDERIC

Permanent Waves
Regular $7.50
$3.50
Includes Shampoo and Set
The 50% Cooler Method
Deep, Lasting Waves
Shampoo, Rinse, Finger Wave and Manicure, all for $1.00
GEORGIA GLENN
Hotel Sherman
OPEN EVENINGS
Phone Franklin 2100—ask for Beauty Shop

Advertise in the Tribune

CARSON PIRIE SCOTT & CO

Cotton Lace Frocks
Say "Come Hither" to Cool Summer Breezes $2.95
The dressier style has scalloped revers piped in contrasting color. In navy, brown, flesh, natural, aqua. 36 to 46.
The shirtwaist style has big flat buttons and a Peter Pan collar. Navy, brown, flesh, aqua, maize. 16 to 42.
Cotton Shop, Fourth Floor.

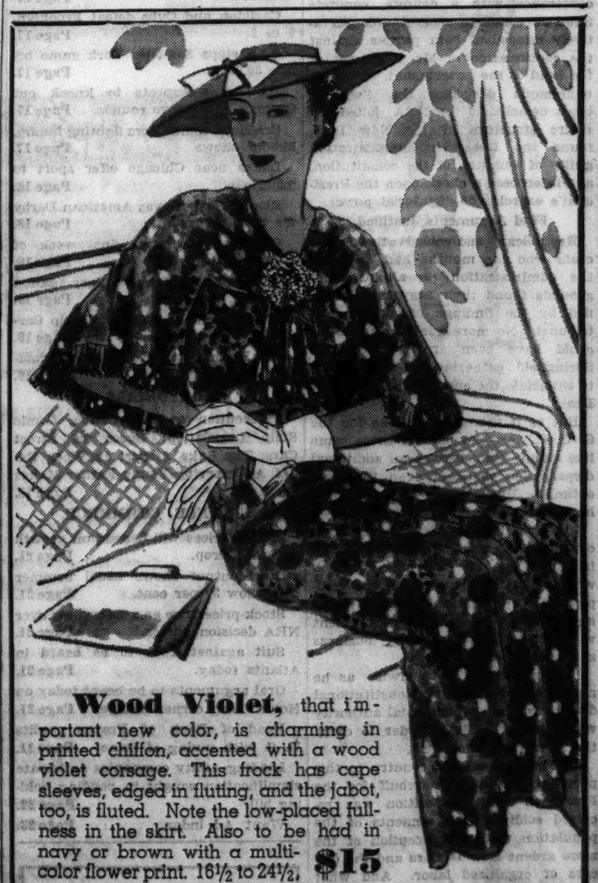
Wood Violet, that important new color, is charming in printed chiffon, accented with a wood violet corsage. This frock has cape sleeves, edged in fluting, and the jabot, too, is fluted. Note the low-placed fullness in the skirt. Also to be had in navy or brown with a multi-color flower print. 16½ to 24½, $15
Women's Moderate Price Frocks, Fourth Floor.
CARSON PIRIE SCOTT & CO

"Jims, you don't TIP at B/G!" "What's that, dear?" "You don't never have to TIP at B/G!" "Darlin', I'm sorry, you'll have to say it again. It sounded like you said: 'Nobody tips at B/G'" "Oh! that WAS what you said? OH K!"

Rothschild-Stetson straw hats
Every one knows they're America's finest hats; that's why we carry America's largest selections; you'll find it a pleasure to buy your hats here
Panamas $7, $8, $10
Sennits $3.50 and $5
Maurice L Rothschild
State at Jackson

Rothschild-Johnston & Murphy white buckskin sport shoes
Blue-blood distinction and superb cobbling set these white buckskin shoes apart as the finest of their kind
$12.50
Also with black or tan trims
8th floor
MAURICE L ROTHSCHILD
State at Jackson

For sheer excellence!
2-THREAD, 51-GAUGE
O-G CHIFFON HOSIERY

$1.25
3 pairs, $3.50
For hosiery that excels in exquisite sheerness and beauty, fashionable women choose O-G SHEERTEX . . . the finest that a fine mill can produce. Because of their superior knit texture, these hose will outwear other hosiery of similar sheerness.
Featuring CORAL and other Smart Summer Shades
The Costume Bootery of
O'CONNOR & GOLDBERG
at 23 Madison, East
Also featured at
205 STATE ST., South • 4616 SHERIDAN ROAD

A MARVELOUS MONDAY FOR YOU
AT THE HUB

250 MANLEY WASHABLE SATINS
Very Special
$5.95
WOMEN'S AND MISSES' SIZES
—in both white and pastels, with contrasting floral patterns or polka dots. Charming styles, daintily tailored. Marvelous values!
FIFTH FLOOR
THE HUB
HENRY C. LYTTON & SONS
State and Jackson—CHICAGO
EVANSTON OAK PARK

MUSSOLINI'S SPY SYSTEM CRUSHES GROWING UNREST

Cows 42 Million Italians as He Pushes War.

Mr. Darrah, Rome correspondent of The Tribune for seven years, was expelled from Italy on June 12 because some of his dispatches were objectionable to the Fascist government.

BY DAVID DARRAH.
[Chicago Tribune Press Service.]

PARIS, June 16.—Under Premier Mussolini's dictatorship 42,000,000 Italians are drilled into uniformity, cowed into submission and gagged into silence. The machinery for oppression is so widely and effectively organized that there can be for a moment no organized resistance to Mussolini's edicts. Arturo Bocchini, head of Mussolini's police, is the most powerful man in Italy after Il Duce himself.

Mussolini's police system has been praised as the most perfect in Europe. It and the Fascist militia is the principal prop of his government.

Bocchini's men are everywhere. They pry into every aspect of existence in Italy and every corner of activity. Italians fear to talk in public. O. V. R. A. [secret police] agents are everywhere. Any waiter may be a member of this organization. If he takes a piece of information over to the police on what he has heard or seen he can get a little extra money for it.

Imprisoned for Indiscreet Comment.

Suppose an Italian makes some comment about the military preparations or about the men coming back from Africa with tropical diseases. He will be arrested and summarily fined or imprisoned, not by a regular court but by the Fascist prefect.

For instance, in the newspaper Corriere della Sera of Milan, under date of June 14, it was related that "the prefect of Polisella gave a good lesson to two gossipers, Alfredo Tridoli, 40 years old, and Rodomente Canella, 48 years old, for saying a Black Shirt militia man named Schinaglia had died of disease contracted in East Africa. The prefect sent Tridoli to jail for twenty days, and fined Canella 25."

This is just a simple incident among many which makes the Italians watch their words when they sit in their cafés, for the ears of the police and spies are everywhere.

Send Anti-Fascists to Africa.

Arrests have recently been made on a wide scale in Lombardy and Piedmont of persons accused of anti-Fascism. The islands and prisons are so full of political prisoners that, as an economic measure, many have been released if they would go to East Africa as laborers. Reports circulate in Italy that many anti-Fascists have also been forcibly sent to East Africa as laborers.

Reports also circulate that workers are desperate under the hot tropical sun of the Eritrea desert and that when they get the opportunity they try to escape to Italy or elsewhere, and that soldiers have had to be placed over them. I cannot confirm these reports.

In southern Italy recently there were riots in towns in Apulia and Campania which had to be put down with force and some casualties were suffered on both sides. The riots were said to have been the result of the refusal of the villagers and peasants to pay taxes.

Resist Mobilization in Tyrol.

Since early in January the Fascists have been having trouble in Bolzano and Merano and what is now the Italian Tyrol. There was resistance against mobilization among German youths. I have seen letters from that region written by relatives to people in other parts of Italy saying:

"Nearly all the boys are in jail." "So and So is in a desperate plight because Hans has been arrested and she has no money."

The Fascists and police have recently removed municipal officials of Merano and forced the removal of the busts of all former Austrian mayors from the Merano city hall.

Conscripts Mutilate Selves.

Reports circulate widely in Italy [I mean that I have heard them several times from different persons and in different places] that in Sicily especially and also in southern Italy youths called up for service smash their thumbs and inflict other injuries on themselves so as to be unfit for duty.

Premier Mussolini's press bureau is now putting out accounts of how much money laborers, who have been sent to Africa are making. A couple of days ago the well gauged Fascist press printed news that workers in Eritrea had sent back 3½ million lire [currently about $238,750] during the month of May.

The press also seeks to make the Italian people at home believe that gold nuggets are lying around loose in Ethiopia.

Alongside the reports that Italian laborers are prosperous and contented and bearing up under the tropical sun has come the announcement from the Egyptian and Dutch governments that they would not permit the Italians to recruit Egyptian and Javanese laborers for road work in Eritrea, which Italy had requested, ostensibly because their resistance to insolation is greater than that of the Italians.

I have been told that great disorder and confusion exists in the mobilization camps in Italy and that military authorities themselves are not satisfied at the haste with which they are being rushed off to Eritrea, holding that the campaign should have been prepared over a longer period. A person in an unimpeachable position to know told me that he had seen signs in Sardinia written on walls saying:

"Abasso la guerra," which means: Down with the war.

BOULEVARD TORN UP TO BUILD SUBWAY

Looking west on Oak street from Drake hotel yesterday as work progressed in building of subway under Michigan avenue to Oak street beach. A temporary detour of southbound Michigan avenue trafic was put into effect, while northbound trafic was routed over temporary wooden bridge.
[TRIBUNE Photo.]

Start Trafic Detour

A temporary detour of southbound Michigan avenue trafic around the Oak street intersection was put into effect yesterday morning because a pedestrian tunnel and comfort station are being built under the street to serve Oak street beach.

Yesterday morning at 6 o'clock workmen began tearing up the street. Engineers expected that within nine days the work will have progressed to the stage where the pavement may be replaced and regular trafic resumed. The contractor has an agreement with the Chicago park district that he will be penalized $25 for each hour that the street is torn up over a 200 hour period and will receive a bonus of the same amount for each hour by which he beats the 200 hour deadline in replacing the surface of the avenue.

Southbound trafic is rerouted into Dearborn street from Lincoln park and is directed back into Michigan avenue at Delaware place. Between the park and Delaware place Dearborn is made a one way street and no parking is permitted. Northbound trafic continues in Michigan avenue as usual.

RIVER DRAGGED IN SEARCH FOR MISSING WOMAN

Coast guardsmen yesterday were dragging the river in the vicinity of the La Salle street bridge for the body of Miss Hazel Ruth Atherton, 40 years old, a tavern waitress, who is believed to have leaped into the water there. The woman's coat, hat, and purse were found by the bridge tender yesterday morning on the bridge. A card bearing the name of Al Royce, 350 North State street, was found in the purse and police learned that Royce, a former vaudeville actor, lived there with his wife.

The police went to Miss Atherton's room at 606 North Clark street, where they found Royce asleep. He said he met Miss Atherton a few weeks ago and had been seeing her since then several times each week. He visited her room Saturday night and fell asleep there, he said, when she did not arrive.

4 Grandchildren Arrive Within 2 Weeks' Time

Kalamazoo, Mich., June 16.—[Special.]—Four grandchildren, three boys and a girl, were born to daughters of Mr. and Mrs. Charles Bagent of South Haven within the last two weeks. Sons were born to Mr. and Mrs. Maurice Gordon and Mr. and Mrs. Cletus Lilly, while twins, a boy and a girl, were born to Mr. and Mrs. R. C. Underwood.

Robbed; Can't Speak of It; Hat, $17, False Teeth Gone

Desk Sergeant Steve Grady at the Des Plaines street station had trouble yesterday in determining the nature of the complaint which Harry Anderson, 2704 Mildred street, a salesman, wished to file. Eventually the sergeant learned that Anderson had been "jack-rolled" at Des Plaines and Lake streets by robbers who took $17, his straw hat, and his false teeth.

BURGHERS KICK ON BARELEGGED YONKERS WOMEN

Yonkers, N. Y., June 16.—(AP)—Five young women, handed summonses today for appearing on the streets of Yonkers in shorts, will be treated to the sight of themselves as others see them—in the movies.

The women were ordered into court tomorrow on complaint of Ald. William Slater, who said he had been besieged by objections of burghers at having their Sunday afternoon veranda gazing monopolized by young women in bare legs sauntering about the streets.

Ald. Slater said he looked up the ordinances and found one which provides a fine for appearance on the streets of Yonkers "in scanty attire."

Lest they should appear in court tomorrow still wearing their shorts, it was thought best to present only photographic evidence of their "scanty attire."

So the police department called in a movie camera, and amid interested policemen and onlookers the five paraded to and fro as the camera whirred. Then they were permitted to go home.

38 Are Ill of Paralysis in Los Angeles Hospital

Los Angeles, Cal., June 16.—[Special.]—Thirty-eight positive cases of infantile paralysis were reported today among nurses and patients in the county hospital. Eleven suspected cases and 56 observation cases also were reported.

CHICAGO COLORED PEOPLE PROTEST ITALIAN TYRANNY

Massmeeting Sends a Defy to Mussolini.

(Picture on back page.)

An enthusiastic audience of Chicago's south side colored people jammed the Grand boulevard hall at 4654 South Park way yesterday afternoon to protest against Italian aggression in Ethiopia. Speakers declared that, if transportation were available, a million American colored men would be ready to join in the defense of Ethiopia against Italian imperialism.

The meeting was held under the auspices of the Negro World alliance as a prelude to a parade which will be held next Sunday as a protest against Italy's African expansion at the expense of an ancient free nation. Plans for the parade were completed at the massmeeting yesterday. Only the size of the hall and a last minute rain storm limited the audience.

Attack Duce from Pulpit.

In newspapers for Negro readers and from the pulpit vitriolic attacks have been made upon Mussolini in the Chicago colored district.

"We are a peace loving race," the Rev. James Webb, chaplain general of the alliance, said. "Our people in Ethiopia and in Liberia desire only to live in peace. We protest the threatened invasion of the land of our brethren by the Italian government."

Send Protest to Duce.

Other speakers were Frank Lynch, Capt. Timothy Dent, and Robert L. Ephraim, international president general of the alliance. Cablegrams to Mussolini protesting Italian aggression, and to Emperor Haile Selassie at his capital, Addis Ababa, pledging their support were approved at the meeting.

The Italian-Ethiopian crisis has led to a solidifying of darker races throughout the world, Ephraim stated.

Historical Society Opens Its Model Train Exhibit

(Picture on back page.)

The Chicago Historical society yesterday opened to the public a new railroad room devoted to the exhibition of model trains depicting the history of American railroading. Included in the exhibition are souvenirs of famous trains and famous events in railroad history. Ralph Budd, president of the Burlington railroad, and Harvey Guy Taylor, chairman of the Western Association of Railway Executives, took part in the formal opening of the room.

'ITALY NATION OF SOLDIERS'; DUCE CALLS FOR ACTION

Seeks to Revive Glory of Ancient Rome.

ROME, June 16.—(AP)—Premier Mussolini told 7,000 war veterans today "soldiers always prefer action to words and we are a nation of soldiers."

The destiny of modern Rome, he declared, may well be equal in greatness to that of ancient Rome.

He spoke briefly from the Colosseum, imposing monument of the time when the city ruled all of the known world, to a reunion of grenadiers.

The dictator gave as one of the reasons for the brevity of his address the fact that "matters of great importance to the nation are yet in a state of flux."

Rose to Heights by Arms.

"These stones," he said, pointing to the massive blocks of the Colosseum, "are eloquent of the greatness of Rome, achieved through the force of her arms and the wisdom of her laws. Nothing prevents us from believing that the destinies of yesterday will not be those of tomorrow."

As Il Duce spoke Italy marshaled her financial and economic resources, as well as her man power, for a war with Ethiopia which almost the entire nation believes will break out in the autumn, after the rainy season.

All silver money circulating throughout the kingdom has been ordered turned into the treasury so that the metal may be used in Italy's East African colonies, where silver is the medium of exchange. It is also used in Ethiopia.

Peace Committee Stalled.

Arbitration proceedings designed to settle the boundary dispute between Rome and the African kingdom are now at a virtual standstill and the sending of war materials and workmen to Africa has been speeded up. No fewer than four ships sailed from Naples yesterday for the colonies.

One reason for the "high pressure" is that Italy would like to have her full expeditionary force of around 225,000 men in Africa by Aug. 25, when the time limit set by the league of nations for the arbitration commission to deal with the dispute expires.

The commission, one of whose members is an American, Benjamin Pitman Potter, is scheduled to meet again June 25 in the Netherlands.

The silver decree issued last night makes it illegal for any citizen to possess silver money after a date to be set by the minister of finance, under the penalty of a severe fine.

Senator James Couzens in Hospital for Rest

Detroit, Mich., June 16.—(AP)—Senator James Couzens was admitted to Harper hospital today for rest and treatment. His physician, Dr. Hugo A. Freund, ordered him to enter the hospital after a recent examination. It was reported Dr. Freund would determine whether an operation was necessary at the end of the rest period.

ITALY SEEKS 25,000 CHINESE COOLIES TO BUILD ROADS IN AFRICA

[Chicago Tribune Press Service.]

LONDON, June 16.—According to information received in London today from Hongkong, the Italian minister at Peiping and the Italian consular offices in southern China have received instructions to negotiate with local governors for recruiting 25,000 Chinese coolies to build military roads in Italian Somaliland. It is believed the Italian government, which has been balked in Egypt and the Dutch East Indies in getting cheap labor, will succeed in China. Japan tried two years ago to secure 100,000 square miles of Ethiopian territory as a concession for cotton growing and Italy stopped it.

OPEN TESSVILLE GAMBLING JOINT DESPITE POLICE

The "Hi-D-Away," an elaborate gambling establishment at Lincoln and Devon avenues, which was closed May 19, has been wide open since last Wednesday, an investigation yesterday disclosed. The reopening was in the face of announcement that the no-gambling order would be strictly enforced by city and county police.

An investigator was admitted without delay to the expensively appointed Tessville place after a guard gave him the customary "frisking" for weapons. Inside 75 men and women were betting on horse races, and playing at roulette and blackjack tables.

Lieut. Lester Laird of the Morton Grove county highway police, in whose district the establishment flourishes, was off duty last night and could not be reached. Sergt. L. A. Rowder, however, declared there "is no gambling in our territory, at least, none that I know of."

CARSON PIRIE SCOTT & Co

THE SLENDERETTE SHOP

WILSON METHOD OF BODY BEAUTY

Announces

25% off

ON ALL PRICES

For the Remainder of the Month of June

Telephone—State 2000; Local 591

9th Floor, Wabash Bldg.

Rothmoor & Brucewood suits of genuine

PALM BEACH CLOTH

$17.50

The inspired needling and styling by Rothmoor and Brucewood make this marvelous Palm Beach cloth all the more marvelous. They're cool, muss-resistant, dirt-repellent; pure, frosty white. You'll love them

Bi-swings, action backs, plain backs; sizes 12 to 20. 5th fl.

Maurice L Rothschild

State at Jackson

MANSHADES

deep toned shirts by Manhattan

You won't find anything smarter to wear with your white and light colored summer suits and sport coats. Deep, rich, distinctive colored shirts—navy blues, canary tones, smart browns

$2.50

Other Manhattans $2 to $5

Maurice L Rothschild

State at Jackson

Beginning today . . .

Summer Selling "FIELD SPECIAL" CHIFFON HOSIERY

95c

Sheer, clear, ringless beauty and the flattery of a smooth, slim fit. Remarkable service from special reinforcements in heel and toe. And a long-time reputation for complete stocking satisfaction that makes this selling of one of our most popular hosiery lines a very important event. Sizes 8½ to 10½.

Colors of the season: St. Tropez, Intrigue, Imp, Tattoo, Bongos, Peter Pan, Gun Metal.

Hosiery First Floor, South, State Also Evanston and Oak Park

IN THE CAMP AND VACATION SHOW

FASCINATING TRAVEL MOVIE

"Four Ways Westward" presented by the Southern Pacific Railroad.

Fourth Floor, South, Wabash

MARSHALL FIELD & Company

COUPON FOR TRIBUNE ACCIDENT INSURANCE POLICY

For New Policy or Renewal, $1.25 a Year

To secure the Chicago Tribune-Federal $7,500.00 Travel Accident Insurance Policy, or to renew for another year one previously issued to you, cut out and fill in the application below and send it with registration fee of $1.25 to Tribune Insurance Dept., Federal Life Insurance Co., 168 N. Michigan Ave., Chicago, Ill. Remit by money order or check payable to Federal Life Insurance Company. (During the first five years, as provided in the policy, the value of all specific indemnities increases 10% each year the policy is renewed.)

☐ NEW POLICY OR ☐ RENEWAL

Check here if you wish new policy. Check here if you wish old policy renewed

APPLICATION for $7,500.00 TRAVEL ACCIDENT INSURANCE POLICY

If Renewal, write Policy Number here. No. .....

Issued to Subscribers to the Chicago Tribune

(If you wish a new policy ALL QUESTIONS BELOW MUST BE ANSWERED. If you wish to renew a Policy previously issued to you, indicate above and fill in name, address and policy number.)

Do you apply for a $7,500.00 Travel Accident Policy in the Federal Life Insurance Co., issued only to Subscribers to the Chicago Tribune?.....

What is your Full Name?.....

Address? ..... Number Street

..... City State

What is your Age?..... Place of Birth?.....

Date of Birth? Month..... Day..... Year.....

Are you Totally Blind or Deaf?..... Are you Crippled to the Extent That You Cannot Travel Safely in Public Places?.....

What is the name and address of person to whom you want this insurance paid in case you are killed? (If not answered insurance will be payable to your Estate.)

Beneficiary's Name? .....

Relationship? .....

Address? .....

Do you certify that you are or will become a subscriber to the Chicago Tribune? .....

Sign your name here. . . ..

NOTICE: Not more than one policy will be issued to any one person. Issued Only to Applicants Over 10 and Under 70 Years of Age.

O/J Special Sale

CLOSING OUT

203 Finest Bench Tailored Sport and Business

SUITS

Regularly priced up to $55

$24.50

Also odd lots of very expensive

TOPCOATS

At the same amazing low price

HOT WEATHER SPECIAL $16.50
White and Buff Gabardine Suits

OGILVIE & JACOBS
20 E. JACKSON

THE 2ND FLOOR

Outsmart The Thermometer With

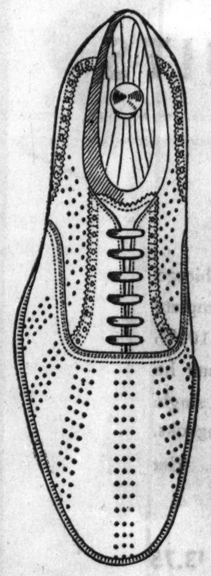

VENTILATED SHOES

$5.50

These shoes are modern and up-to-date in every respect—they're air cooled. In them you can pound the pavements on the hottest day of summer and still be as full of pep in the evening as after an ordinary day. Available in white, black, brown and sand.

Bostonian Sport Shoes, $6.50 to $8.50

THE HUB
HENRY C. LYTTON & SONS

State and Jackson—CHICAGO

EVANSTON OAK PARK GARY

PRESIDENT SETS UP 'VOLUNTARY' NRA MACHINERY

O'Neill Is Acting Head of New Board.

[Chicago Tribune Press Service.]

Washington, D. C., June 16.—[Special.]—President Roosevelt today issued executive orders continuing the NRA in skeletonized form until April 1 next under the terms of the resolution passed by congress last week.

JAMES L. O'NEILL.

The functions of the NRA as deflated by the Supreme court decision will be to assemble statistics on the effect of the late codes on industry and labor and to aid in the maintenance of voluntary codes of fair competition.

O'Neill New Administrator.

The President announced the following appointments of officers to administer the revised institution:

James L. O'Neill, administrator.

Leon C. Marshall, director of the division of review.

Prentiss L. Coonley, director of the division of business coöperation.

George L. Berry, assistant to the administrator representing labor.

The President also created an advisory council for the new organization and appointed to it a number of industrial and labor leaders. The members appointed are Charles Edison, Howell Cheney, Philip Murray, William Green, Emily Newell Blair, and Walton H. Hamilton.

Urges Speedy Adjustment.

"The administration of the amended act," said the President in signing the orders, "will proceed as rapidly as possible to adjust activities and personnel to conform to present limited objectives.

"So long, however, as there is a possibility of further legislation it will be desirable to maintain the general structure of the recovery administration in Washington and in field offices and to retain those essential members of a trained personnel who can be usefully employed. There will be lasting values in a careful appraisal of the two year accomplishments of the NRA and in preserving for permanent use the records of that experience. This can be done most efficiently and economically by those heretofore engaged in the work of codification.

"Gradual Personnel Cuts."

"A steady but gradual reduction of personnel is, therefore, a sound public policy which will also avoid imposing undue hardships on faithful public employés who can continue to render a service of exceptional value to the government. It will be necessary, of course, to retain a sufficient field force to report on the effects of code abolition. This will include information covering changes in labor and fair practice standards."

There are 5,400 employés of the NRA, 4,500 of them in Washington. Reduction of the personnel eventually to 1,500 is contemplated, but it is expected that most of the dismissed employés will be absorbed by other alphabetical agencies.

Tells Purpose and Plans.

"The function and purpose" of the division of business corporation, says the executive order, "shall be to aid in the voluntary maintenance by trade and industrial groups of standards of fair competition, in the elimination of unfair competition in the employment of labor or in trade practices, and in maintaining sources of information and records of experience useful in the work of the division of review, and to otherwise assist in effectuating, so far as possible, the policies of the national industrial recovery act as amended."

Under the terms of the resolution of congress industries may enter into voluntary codes of fair competition, but the Borah amendment restricts the suspension of anti-trust laws to agreements on collective bargaining, minimum wages, maximum hours, prohibition of child labor and proscription of unfair trade practices as defined by the trade commission act and the Clayton act.

Hopes to Justify Revival.

The division of review is to conduct an extensive post-mortem on the late codes which the President expects will justify the existence of the NRA as originally conceived and demonstrate the necessity of its reincarnation. The division is directed to "assemble, analyze, and report upon the statistical information and records of experience of the operations of the various trades and industries heretofore subject to codes of fair competition," to "study the effects of such codes upon trade, industrial and labor conditions in general, and other related matters," and to "make available for the protection and promotion of the public interest an adequate review of the effects of the adiminstration of title I. of the National Industrial Recovery act, and the principles and policies put into effect thereunder."

PRESS FOR PASSAGE OF BILL PROVIDING LOBBYISTS REGISTER

Washington, D. C., June 16.—(AP)—Efforts to catalog lobbyists seeking to influence federal legislation or government officials in awarding contracts are planned by the congressional group backing the senate-approved lobbyist bill pending in the house.

Widespread activities of powerfully organized groups and representatives of various interests in Washington fighting and sponsoring important bills prompted a determined move to get the house judiciary committee to act favorably on the measure introduced by Senator Hugo L. Black [Dem., Ala.].

"It is believed that the proposed law is in the public interest and that it should be passed," said Senator M. M. Neely [Dem., W. Va.], an advocate of the measure.

"There are literally hundreds of lobbyists here," Black said. "I am absolutely convinced that our government has lost hundreds of millions of dollars which it should not have lost and which it would not have lost if there had been proper publicity given to the activities of lobbyists."

HIS PAL, A HORSE, DIES; FRENCH VET TAKES OWN LIFE

[Chicago Tribune Press Service.]

SENLIS France, June 16.—Dr. Auguste Gras, retired army surgeon, had one friend in the world, his horse, Bijou, which had carried him through colonial campaigns and the great war.

Dr. Gras, pensioned in 1920, went to live in a little country house in the village of St. Leonard, near Senlis, and was never known to fraternize with the villagers or haunt the taverns after the fashion of retired veterans. Most of the time was spent in Bijou's company, his one diversion being listening to the radio, which he had Bijou enjoy with him.

Bijou died in November. Twice since then Dr. Gras tried to shoot himself, but his aged hand failed to hold the gun steady. He recovered from both attempts. He had just returned from a hospital today. To make certain of his third suicide effort he wound the radio's antenna wires around his neck and jumped off the table in his dining room.

FINAL JUDGMENT ON NEW DEALERS TO BE '36 VOTE

Issue Is Given to G. O. P. by Roosevelt.

[Continued from first page.]

if the President were to press his project for the invasion of state rights he would split his party.

On the very day that the Republicans met at Springfield Senator Harry Byrd, Virginia Democrat, took advantage of an address at the commencement exercises of William and Mary college to voice the opposition of southern Democrats and conservative Democrats generally to the President's revolutionary project.

Theory Held Sacred.

Senator Byrd said he does not regard a constitution "a sacred document to be considered immune to change or criticism" but the principles of representative democracy embodied in it "are sacred to those who believe in this form of government."

Thus did the President present the Republican meeting at Springfield with a ready made issue and eagerly did they embrace it. Scarcely had they met before their rostrum was ringing with invocations to save the constitution and the Supreme court from the machinations of the New Dealers and with skilfully directed overtures to conservative Democrats to join with them in the undertaking to retire Mr. Roosevelt to private life.

All in all the Springfield conference uttered the most trenchant and formidable challenge to the New Deal since Mr. Roosevelt began to develop his ideas of a new economic and political order. That the Grass Roots Republicans fired a shot that will be heard round the country admits of little doubt. Already other regional conferences of Republicans are being organized, one at Salt Lake City next month and another at Columbus, O., in September. The principles enunciated in these conferences will become the basis of the national party platform next year.

Farley's Reply Evasive.

The Roosevelt administration put forth a reply to the Springfield declaration which was notable for failure to answer the charge that the President has broken his election promises, for failure to defend the President's proposals to change the form of government. Instead, the answer which was made through Postmaster General Farley was confined to twitting the conference on the failure to point with pride to Mr. Hoover, the latest Republican President.

In the election next year the people for the first time will have the opportunity to vote the New Deal up or down. In the 1932 election the New Deal was only a vague rhetorical term, meaning no more to the average voter than Theodore Roosevelt's Square Deal or Woodrow Wilson's New Freedom. Now the full socialistic and fascistic aspect of the New Deal has been revealed by the regimentation and collectivism of the planned economy and by the President's move for the centralization of government.

To the Republicans it seems as if Mr. Roosevelt had handed them a winning issue on a silver platter.

WANTED
Old Gold
Silver, Platinum, Watches, Jewelry
• NEW HIGH CASH PRICES PAID •
UNITED SMELTING WORKS
(The Old Reliable) 39 S. STATE ST.
4th Floor, Cor. Monroe St.

COURTNEY WARY OF QUOWARRANTO FIGHT UPON GILL

Keeps All Sweitzer Evidence Secret.

State's Attorney Courtney yesterday said he would not permit the evidence on which he expects to prosecute Robert M. Sweitzer to be disclosed in the quo warranto proceedings brought by Sweitzer against County Treasurer Joseph L. Gill. Sweitzer was ousted as county treasurer because of a shortage of $414,129 in his accounts during the 24 years he was county clerk. Gill was named his successor.

Mr. Courtney said the quo warranto petition might be an attempt on the part of Sweitzer's lawyers to force the state to show its evidence. Such a disclosure would give defense attorneys an advantage in a subsequent trial, the prosecutor explained.

Advantage for Sweitzer.

The fact that Attorney General Otto Kerner signed the quo warranto petition prepared by Attorney I. Harvey Levinson, was helpful to Sweitzer, according to Mr. Courtney. Otherwise, he explained, Attorney Levinson would have had to bring mandamus action to force the attorney general to sign the petition, and the burden of proof would have been on Sweitzer to show that he was entitled to file an action against Gill, whereas, now the burden is on Gill to show that he holds the office legally, through election by the county board which had removed Sweitzer. Hearing on the quo warranto petition is set for June 24.

Expect Grand Jury Action.

Mr. Courtney expects that before that date the grand jury will have indicted Sweitzer under the statute which makes it a crime for a public official to fail or refuse to turn over to his successor all public money in his possession.

Meanwhile an audit of the county treasurer's books will be started today. Sweitzer was county treasurer from Dec. 3, 1934, to June 6, 1935, but the audit will cover the terms of his predecessors.

Mr. Courtney was not ready to announce plans for a civil suit to recover the shortage, and there was no word from either Sweitzer or Attorney Levinson regarding Sweitzer's promises to pay over the money to County Clerk Michael J. Flynn.

Two Rob Lydy Parking Vice President of $600

Two gunmen robbed P. H. Darling, 608 Deming place, vice president of the R. G. Lydy Parking company, of $600 during the heavy rain yesterday afternoon. Darling and an assistant had just completed making collections from the south side stations when the robbers curbed their automobile in Normal boulevard between 33d and 34th streets.

Still Hot in New York; Million at Coney Island

New York, June 16.—(AP)—Beaches and pleasure resorts in the metropolitan area drew peak crowds of the season today as the temperature continued high for the fourth successive day. Police estimated more than 1,000,000 persons crowded Coney Island and other resorts. The mercury touched 79, a few degrees below the highs of the last three days.

$2.95

The New "Shady-Down" Says "White and Bright"

To go with summer costumes. Just think of it! A hat of fine fur felt, in one of the newest shapes, at only $2.95! It has a jaunty down-in-front brim and a smartly creased crown. It's an ideal hat to pack in a vacation-bound trunk—or to travel in—the felt is so soft and light weight. White, bright, and some street shades. Headsizes 21½ to 23.

Millinery, Fifth Floor.
Mail Orders Promptly Filled

CARSON PIRIE SCOTT & Co

Only the rest of this month for you to be "glamourized" by

DERMOTT *of London!*

Make your appointment NOW for a thrillingly natural permanent. Then Dermott will deftly sculpt your hair into a crown of loveliness. Work done by Dermott's trained assistants. Consultations without charge.

Powder Box—Sixth Floor

Feel like a carefree nymph this summer! OUR SILHOUETTE SHOP—SIXTH FLOOR will mould your figure so you'll look like a million in all your new clothes!

Phone Ran. 1500 for an appt.

CHAS. A. STEVENS & CO.

THE HUB *Features the Widest Variety of*

PALM BEACH SUITS

$15.75

We enjoy the largest Palm Beach business in Chicago because we carry at all times the largest and most complete stock of these famous suits. We come as close to 100% as is possible in fitting every one in exactly the suit he wants. This is what we offer—plain and sport back, single and double breasteds in whites, browns, blues, Bangkoks, tweed effects, shetland effects, stripes and mixtures. Get your Palm Beach today.

Palm Beach Formals $17.50 Vest $3.75

THE HUB
HENRY C. LYTTON & SONS

State and Jackson CHICAGO · Orrington and Church EVANSTON · Marion and Lake OAK PARK · Broadway and Fifth GARY

POWELL
700 NORTH MICHIGAN AVENUE
SALE
Stupendous Reductions
24 DRESSES . . . $10
36 DRESSES . . . $15
40 DRESSES . . . $25
Formerly from $25 to $89

O·G
The Costume Bootery of
O'CONNOR & GOLDBERG
at 23 Madison, East
THE BIRTHPLACE OF AMERICA'S FOREMOST FOOTWEAR FASHIONS

A very special presentation of HANDSEWN O-G FOOTWEAR of genuine WHITE BUCKSKIN

featuring
exclusive and patented O-G Models in
LOW HEELED BRITISH FLATS
and fashionable HIGH HEELED footwear

$12.50
$14.50
$14.50
$13.50

This Bootery also features a complete collection of O-G Styles at $8.75 and up

Many models also in WHITE IRISH LINEN

The O-G COSTUME BOOTERY at 23 Madison, East
O·G

CROSSWORD PUZZLE

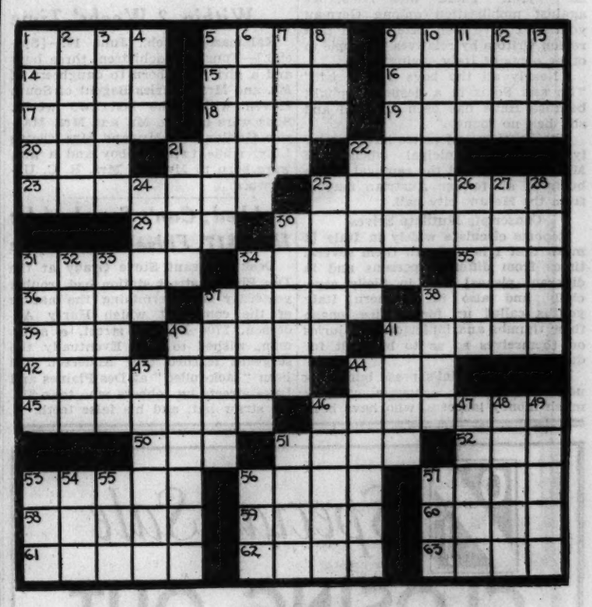

HORIZONTAL

1. Fruit
5. Woman
9. Different
14. Mohammedan priest
15. Pitcher
16. Become ill-tempered
17. Maiden
18. Lot
19. Miscalculated
20. Past time
21. Father
22. Part of "to be"
23. Grieve in sympathy
25. Proceeding by degrees
29. Land measure
30. Curtain material
31. Acknowledge
34. Salt water
35. Hullabaloo
36. Lads
37. Agreeable odor
38. Join closely
39. Accumulated data
40. Surfeited with pleasure.
41. Discharges
42. Unselfish
44. Slime
45. German coins
46. Extra supply
50. Insect
51. Os
52. Have something wrong
53. Correct
56. A round
57. Untamed
58. Scope
59. Constellation
60. Ait
61. That which concludes
62. Revolving body
63. Trappings

VERTICAL

1. Reddish purple
2. Adult state of an insect
3. Stone worker
4. Squares of type
5. Corrupt
6. Conscious
7. Apportion
8. Sooner than
9. Run
10. Shipworm
11. Possessive pronoun
12. Woman
13. Hue
21. Kind
22. Scene of action
24. Platform
25. Dirt
26. Beneath
27. Old-womanish
28. Affords
30. Peevish
31. Discomfit
32. Recipient
33. Australian acacia
34. Metal
37. Watchful
38. Broad
40. Fuser
41. Dissolve
43. External rim
44. Intellectual
46. Stir to action
47. Elevate
48. Country place
49. Church officer
51. Afflict with ennui
53. Exist
54. Male
55. Finish
56. Something that sticks
57. Toupee

SATURDAY'S PUZZLE SOLVED

'WIDOW' SUBMITS PHOTOS AS HEIRS OF MISER KELLY

Relents, Lawyer Says, Over Hiding Identity.

The identity of the heirs to the $140,000 estate of James Thomas Kelly, West Madison street miser, may be learned through the photographs of a young man and woman which were turned over yesterday to Jack Rubens, chief investigator for the public administrator. Rubens said he would like to question the two to learn whether or not they are the son and the daughter of the recluse.

Kelly died on March 2 in the home of Mrs. Bella Butman, 6748 Irving Park boulevard. Within a week Mrs. Butman and five others were sentenced to a year in the Bridewell for contempt for producing in Probate court a forged will, which would have apportioned Kelly's estate among them. The six were indicted later for conspiracy and forgery. Their case is scheduled for trial Wednesday.

History of the Marriage.

In his investigations of the forgery Rubens learned that Kelly, an ex-convict, had a wife and children. Through a want ad he got in touch with Mrs. Hazel Reise in Chicago, who, seemingly against her will, gave some substantial proof that she married Kelly in 1913 and divorced him in 1918 after she learned he had served an 8 year term in Joliet penitentiary.

Mrs. Reise said that there were two children by her marriage to Kelly but that she would rather let them lose their parts of the estate than learn that their father was an ex-convict.

She was induced to identify her daughter as Mrs. Elizabeth Hazel Bolton, 20 years old, 6538 South Marshfield avenue, but no one of the name was found there. She asserted her son, James Thomas Reise, 23 years old, was in a hospital in Dwight, under an assumed name.

Changes Mind About Matter.

Yesterday her attorney, Samuel Hoffman, announced that Mrs. Reise was at last willing to help establish the claims of her son and daughter to the Kelly estate. Hoffman turned over to Rubens the photographs, which he declared Mrs. Reise had given to him.

Officials, still skeptical about the names of the children, determined to send to the hospital in Dwight for comparison the picture which the woman represented to be her son.

Woman Identifies Two in Apartment Robbery

Ralph Pecko, 23 years old, 212 West 24th street, and James De Forti, 22 years old, 3528 Parnell avenue, were identified yesterday at the detective bureau showup as robbers by Mrs. Ray Hoover, 5127 Washington boulevard. She told police that on last Tuesday while waiting for two insurance salesmen, she opened the door to Pecko and De Forti. They tied her with rope, and ransacked the apartment, taking two rings worth $400 and $10. The salesmen appeared later, she said, and also were bound and robbed.

DIES OF FALL ON STAIRS.

As a result of injuries she suffered last Jan. 16, when she slipped and fell on the icy stairs of her home, Mrs. Mary Hunter, 86 years old, 15801 South Paulina street, Harvey, died in the County hospital yesterday.

INDIANS SUPPORT CHIEFS IN VOTE

Mrs. Nancy Rockwell, carrying her son, Henry Jr., is shown casting her vote Saturday as the Onondaga Indians went to the polls to ballot on the Wheeler-Howard act, a proposal for a new form of self-government. Residents of this reservation, which is near Syracuse, cast 206 votes against and 150 for the act, which would lessen the power of the chiefs in ruling their tribes.

[Associated Press Wirephoto.]

BRITAIN REJECTS LLOYD GEORGE'S 'NEW DEAL' PLAN

[Chicago Tribune Press Service.]

LONDON, June 16.—Former Prime Minister David Lloyd George's "new deal" scheme calling for vast government expenditure in an effort to cure unemployment and revive industry in Great Britain has been turned down by the cabinet. Prime Minister Stanley Baldwin will be questioned on the subject when the house of commons reassembles tomorrow after the Whitsunday recess.

A statement will be issued in the near future containing observations of the ministerial committees which studied the plans and discussed them with Lloyd George on eight occasions. Simultaneously it is anticipated Lloyd George will issue a statement on his own account giving the proposals in full detail. The view of Whitehall appears to be that the veteran statesman's plans are too vague and speculative to justify financial backing by the treasury.

The government has drawn up its own plan for national development including railroad electrification schemes, housing, loan and land settlement schemes, a five year road plan, and a speedup in the development of colonies in order to increase productive capacity to give work to British factories for steel, cement, machinery, railways, and other materials required in reconstruction.

British Taxes Estate of Ship Owner $1,273,450

[Chicago Tribune Press Service.]

LONDON, June 16.—The British treasury has received $1,273,450 in death duties from the estate of Sir George Smith Clark of Belfast, one of the founders of the famous shipbuilding firm of Workman, Clark & Co., Ltd. Clark died last March at 74 years of age leaving a fortune of $6,101,320.

Home Rule Rejected

Gallup, N. M., June 16.—(AP)—Navajo tribesmen, representing a sixth of the United States' Indian population, apparently rejected the Wheeler-Howard reorganization act, returns showed tonight.

Forrest M. Parker, supervisor of Navajo construction work, said the vote, with but one chapter unheard from out of more than 100, was: for, 7,679; against, 3,197.

Hopi Indians, a Pueblo tribe, whose reservation is surrounded by Navajos, in their election yesterday approved the act, 522 to 295, Parker said.

Chester A. Faris, head of the Navajo central agency, interpreted the disapproval as meaning the Navajos did not care to assume responsibilities of home rules provided for in the act.

Umatillas Reject Plan.

Pendleton, Ore., June 16.—(AP)—The Umatilla tribe of Indians has turned thumbs down on the Wheeler-Howard proposal for a new form of self-government. The vote, cast yesterday, was 305 against and 159 for the measure.

Expect More Than 2,500 at U. of I. This Summer

Urbana, Ill., June 16.—[Special.]—Enrollment for the summer session at the University of Illinois is expected to exceed last summer's registration of 2,526, officials said today. Registration will be conducted tomorrow with classes starting Tuesday.

TWO PHILIPPINE PARTIES CHOOSE MANUEL QUEZON

MANILA, P. I., June 16.—(AP)—Manuel Quezon was nominated tonight for the presidency of the projected Philippine commonwealth by two principal political parties, holding separate conventions.

This coalition ticket, which included the nomination of Senator Sergio Osmena for vice president, was put forth in opposition to Emilio Aguinaldo, old time insurrection leader, and Gregori Agilpay, head of the Independent Catholic church of the Philippines and former Roman Catholic priest. Both Aguinaldo and Agilpay aspire to the presidency. At the election, to be held next Sept. 17, members of the first national assembly also will be chosen.

Quezon's Nacionalista party and Osmena's "Pro Independence" party put through the coalition plan. Answering Aguinaldo's proposal to reduce the independence transition period by three to five years, the identical platforms of the two parties said "the question of independence has been settled" by the Tydings-McDuffie act, which provides establishment of complete independence after a transition period of 10 years. The platforms also favored the joining of the league of nations by the Philippines after independence.

RECOVER SWIMMER'S BODY.

The body of George Fort, 37 years old, 1907 South 51st avenue, Cicero, was recovered yesterday from a water filled quarry in Cermak park, Ogden avenue and Gage street, Lyons, where he drowned while swimming Saturday.

ELGIN HONORS WOMAN, 103, AT ITS CENTENNIAL

Churches Hold Special Services; Parade Today.

Mrs. Calista Fowler, 103 years old, a pioneer and the oldest resident of Elgin, was the guest of honor at special services yesterday at the Old People's home, where she lives. The services were conducted by the Rev. W. H. Tope of the Grace Methodist church, of which Mrs. Fowler was a charter member.

Special centenary services were held in all of the churches of the city yesterday, opening the week of celebration in honor of the founding of the city one hundred years ago. Walter H. Kimball, 96 years old, the second male born in Elgin, attended services in the Grace Methodist church. He is a son of one of the founders.

First Pastor's Daughter at Church.

Miss Jessie Ambrose of Oak Park, a daughter of the first pastor of the First Baptist church in Elgin, which was founded in 1838, attended the services of that church yesterday. Dr. Sidney W. Powell preached.

One of the most colorful of the services in Elgin's churches yesterday was that of the Holy Trinity church, which dramatized the first Sunday school class in Elgin. That class was in the cabin of the Gifford family, one of the founders, where Miss Harriet Gifford taught the class. Many descendants of the family attended yesterday the services conducted by the Rev. Armin G. Weng.

Parade and Pageant Today.

An open air sacred concert was given at the Academy field last night by a chorus of 80 voices under the direction of Franklin C. Sorn.

The historical parade which will really open the week's centenary celebration will be held this afternoon, and the first of four presentations of the pageant, "The Wings of Time," will be given this evening.

COOL...SMART...AMAZING VALUES

Fine Summer Cottons and Linens

The heat has arrived. You need cottons and linens . . . here they are, so beautiful they'll inspire you to snip and sew . . . and at prices so surprisingly low you'll boast about your savings.

PASTEL DRESS LINENS
Our finest dress quality, ideal for summer. Black, navy, brown, summer shades. Wrinkle-resistant. 85c yard

MATELASSE ORGANDIES
A bubbly surface of exquisitely sheer crispness in stunning plain shades and adorable print designs. A variety of surfaces. 65c yard

WRINKLE PROOF VOILES
Exquisitely sheer coolness printed in femininely flattering patterns. Many lovely summer color combinations. 48c yard

PRINTED SHEERS
Swisses, lawns, voiles, dimities, muslins and seersuckers are included in this group. Suited to many uses and unusual values. 38c yard

Wash Fabrics—Second Floor, Middle, State

MARSHALL FIELD & COMPANY

To the prices of our merchandise will be added an amount approximately equivalent to two per cent on account of the Illinois Retailers' Occupation tax.

CARSON PIRIE SCOTT & CO

THIS **Terry Robe** WITH YOUR **Monogram** ALL FOR ONE PRICE

$1.45

Here is a terry robe that is equally at ease on the beach or at home.

The stand-up collar smartly wears two nautical notes.

As to the monogram—your own 2 or 3 letter monogram will be placed on your robe and included at the price. There are several styles in monograms from which to choose. Robe in white with blue, brown or red motifs and monogram.

Monogrammed robes are not returnable.

Robes, Third Floor.

TIME EXTENDED **One More Week** SHEETS—TOWELS ROBES **Monogrammed**

Because of its overwhelming success, Monogram Center will be kept open one more week with extra operators to monogram the sheets, cases, towels or robes you purchase here.

Monogram Center, Second Floor.

Exclusive Tailored Chiffon dress

Designed and made in our own workrooms. Eloquent in its reserved perfection of Styling. Beautifully seamed, Stitched and fitted. Dress with brief puffed sleeves; coat of double chiffon with white organdie at the neck. Very Saks Fifth Avenue. 95.00

A variety of other distinguished and individual clothes. Second Floor

SAKS FIFTH AVENUE
NORTH MICHIGAN AT CHESTNUT

QUALITY, VALUE—ABOVE ALL, YOUR SATISFACTION

ALL THAT'S FINE AND SMART IN SUMMER SUITS

is on our special floor for summer suits, 6th floor
There's nothing to equal this showing for size or variety—for quality, style or value

Kuppenheimer tropical worsteds
Kuppenheimer hand crafted them; that in itself is guarantee of ultra fine quality—and these tropical "aireo" worsteds are of rare character and distinction. Vest included
$40

Wall St. suits of fine white Shetland
Rough to look at—yet extremely soft to the touch; needled and styled with typical Wall St. finesse. Single breasted sport backs, double breasted plain backs. Vest included
$40

Eagle sport suits of tropical worsteds
You'll like their suave cosmopolitan style, their deft custom type needling, their distinctive looking patterns and colorings; they're certainly matchless at $35. Vest included
$35

Soft worsted flannel summer suits
They're for men with a quality heart—so ultra soft, rich and beautiful. Tans, grays and blues in distinguished single or double breasted models. Vest included
$35

Sport suits of de luxe white gabardine
Cool, light, luxurious—styled with Eagle's famous zest—marvelously shape retaining—single and double breasted sport styles. Vest included
$35

2 trouser tropical worsted suits with vest
It's a master value—only a fine worsted skillfully tailored can hold its shape so well. You'll wonder how so much quality can be had at this price
$25

Summer suits of Rajah linen
Nothing is quite so cool as a fine linen—and these are tailored so well, styled so smartly that they represent a most extraordinary value achievement at this price
$20

Summer suits of fine tropical crashes
Men like their distinctive rough texture as well as their extraordinary coolness. Single and double breasted models in plain back or sport back styles
$18.50

Tropical worsted suits—very special at $15.75
To get a tropical worsted suit at $15.75—that in itself is remarkable. To get them as finely made, as well styled as these, that's nothing short of amazing
$15.75

MAURICE L ROTHSCHILD

MINNEAPOLIS — *State at Jackson* CHICAGO — ST. PAUL

GENUINE LANOIL
SELF-SETTING PUSH-UP
PERMANENT WAVE
Guaranteed

Wave
$2.00
Including shampoo, set and personality wave.

Madame Love now offers this famous Croquignole Marcel at an amazingly low price. This is a superior permanent producing glorious natural looking waves.

• • •

CLAIROIL HAIR TINTING
Including Shampoos and Waves
Clairoil is a strictly vegetable oil —in 14 shades, from platinum blonde to jet black. Madame Love does the hair dyeing personally. $3

Madame Love
French Hairdresser, Inc.
31 E. Madison St.
The Original and Only Mme. Love Shop
Ground Floor Dearborn 0304

NICKEL PLATE ROAD
$5.50 ROUND TRIP IN COACHES
CLEVELAND
SATURDAY NIGHT
JUNE 22

Lv. La Salle St. Station	11:20 p.m. (CT)
Englewood	11:38 p.m. (CT)
Hammond	11:59 p.m. (CT)
So. Gary	12:13 a.m. (CT)
Ar. Cleveland	8:10 a.m. (ET)

Returning leave Cleveland Sunday night. Arrive Chicago 7:35 a.m. June 24.

$27.25 ROUND TRIP IN COACHES
NEW YORK
SATURDAY, JUNE 29
7 DAYS RETURN LIMIT
Ask about All Expense Tour

Four Day All Expense Excursions to NIAGARA FALLS. Leaving Chicago July 7, 21, Aug. 4, 18, Sept. 1— $25 Round Trip

30-60 Day Reduced Fares to New York Tuesdays and Saturdays
Call Wabash 2780
NICKEL PLATE ROAD

Now You Can Wear FALSE TEETH With Real Comfort
FASTEETH, a new pleasant powder, keeps teeth firmly set. Deodorizes. No gummy, gooey, pasty taste or feeling. To eat and laugh in comfort just sprinkle a little FASTEETH on your plates. Get it today at Walgreen's and other drug stores.

Allen's Foot-Ease

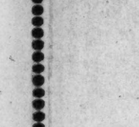

SHAKE IT INTO YOUR SHOES
Makes new or tight shoes feel easy. Soothes tender, swollen, aching feet and stops the pain of corns, bunions and calluses. For Free Sample and Walking Doll, address
ALLEN'S FOOT-EASE, LE ROY, N. Y.

FINDING UPHOLDS OAK PK. CHARGE AGAINST POLICE

Allman to Receive Report of Investigator Today.

Police Commissioner James Allman today will receive a detailed report on the activities of a Chicago police squad, accused of having interceded for union sluggers and pickets arrested last Wednesday in Oak Park after beating of a florist. The investigation was made by Lieut. Charles Egan, in charge of the "racket detail" recently organized by Supervising Captain Daniel Gilbert.

Lieut. Egan's report will substantiate the charge that Sergt. Andrew Carroll and members of his squad stopped an Oak Park patrol wagon in which several union pickets, arrested in front of the florist shop, were being taken to the village police station and demanded that they be released. The demand was refused and the patrol wagon went on to the station, but the pickets were freed later, after the Chicago police had again interceded, pointing out that they had not been involved in the slugging.

Arraign Six Tomorrow.

Six other union members will be arraigned tomorrow before the village magistrate on charges of assaulting Peter Jarvaras and his partner, Gus Poulos, who operate a small florist shop at 1145 North Harlem avenue, Oak Park. It was after the slugging of Jarvaras in the village business section that the pickets and four of the assault suspects were arrested. Later in the day, two more union men were arrested in front of the florist shop and charged with assault after Poulos complained that they had attacked him in the company office.

A letter of protest by James A. Howe, village president, against "police protection for union violence" brought an indication from Attorney General Otto Kerner that he will have a representative present at tomorrow's hearing to obtain all the facts in the case.

Joins, but Will Prosecute.

Meanwhile Jarvaras announced that he had joined the Florist Drivers' union, at the solicitation of E. J. Price, secretary of the union and one of those arrested after the slugging. Price allowed him to join upon payment of a $25 deposit on the $100 initiation fee, Jarvaras said, adding that he will nevertheless prosecute those charged with attacking him.

Those arrested besides Price are Edward J. Rogers, secretary; Fred Bohlman and Larry Monahan, business agents of the Excavating, Grading, and Asphalt Teamsters' union; E. H. Gale, business agent of the Liveried Chauffeurs' union, and William Libby, business agent of the Garage Helpers' union.

Kidnap Jury Called

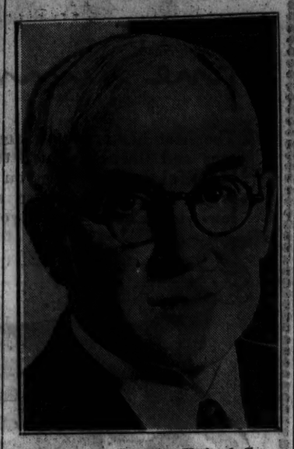

J. Charles Dennis, United States attorney for western Washington, who will direct prosecution in Weyerhaeuser kidnaping case in Tacoma.

[Acme Photo.]

Tacoma, Wash., June 16.—(AP)—Prompt federal prosecution of red haired Harmon Waley and his girlish wife, Margaret, for the $200,000 ransom kidnaping of 9 year old George Weyerhaeuser was indicated here today as United States Judge E. E. Cushman summoned a grand jury.

Department of Justice agents will testify against the accused pair this week before the grand jury, it was announced. The trial is expected to start within three weeks.

The Waleys, arrested in Salt Lake City after the young wife was caught passing one of the ransom bills, will be prosecuted under the federal Lindbergh law, which provides a maximum penalty of life imprisonment.

Federal officers, meanwhile, pressed their search throughout the west for William Mahan, whom they have named as one of the kidnapers, and a mysterious woman.

Hunt Mahan in Texas.

Kirbyville, Tex., June 16.—(AP)—Kirbyville officers left tonight on a hunt for a man they had been told was William Mahan, ex-convict sought in the George Weyerhaeuser kidnaping. The man escaped after a gun fight yesterday.

The car in which the man fled was reported located in the Cow creek bottoms seven miles east of here. Night Marshal N. B. Powell said he believed the suspect still was in that vicinity.

Tries to Kidnap Daughter; Caught; Swallows Poison

Joseph Melet, 31 years old, a former deputy sheriff of Detroit, tried yesterday to spirit away his daughter, 3 years old, from the home of Mrs. Joseph Wolf, 4900 North Avers avenue, sister of his estranged wife. He was pursued, however, by Wolf, who quickly recovered the child. Thereupon Melet swallowed poison. Wolf called the Albany Park police, who procured first aid for Melet, then held him on a charge of disorderly conduct.

INQUIRY SOUGHT INTO CHARGE FOR CRADLE PHONES

Cost Varies in Different States; Users Object.

Variations in the extra charges made for telephone sets of the cradle type in the different states have prompted efforts to have the Illinois Bell Telephone company cited before the Illinois commerce commission to show cause why the charge should not be abolished altogether, according to disclosures yesterday. The ruling of the commission now in effect permits the company to charge 25 cents per month for three years for each of the sets in use.

Prior to that ruling, which was entered on May 10, 1933, the company was allowed to continue the 25 cent monthly charge indefinitly. In New York state the telephone company is permitted to charge 15 cents a month for two years. After the two year period the company must get an order from the commerce commission before it can levy an additional charge.

Origin of the Charge.

A survey presented to the Illinois commerce commission showed that Chicago and other Illinois cities fare worse than many other cities and states in this surcharge. It was explained that the American Telephone and Telegraph company, the parent of nearly all the telephone companies in the country, devised the scheme of adding this "nuisance charge" to subscribers' bills in order to limit requests for this type of telephone apparatus.

An excuse given was that otherwise the demand would be so great that older equipment would be obsolete and would have to be discarded prematurely. When the hand sets, sometimes called French type phones, came into use in 1928 the charge was 25 cents per month all over the country.

The survey showed that in 1933 the state commerce commissions reduced this charge to 15 cents per month, without limitation of time, in Georgia, New Jersey, and Oklahoma. This year Tennessee followed suit. New York's order fixing the charge at 15 cents a month for two years was entered in 1933. In 1935 Mississippi cut it to 15 cents a month for not more than three years.

Unlimited in Some States.

Missouri, Indiana, Ohio, South Dakota, Nebraska and South Carolina permit the 25 cent charge per month without limitation as to the number of years. Minnesota permits the 25 cent charge for only one year. Michigan, through an order entered last year, permits it for 18 months. Wisconsin and Pennsylvania have fixed the period at two years.

In the District of Columbia the charge is 25 cents per month until $4.50 is paid, or $4 in cash when the set is installed.

According to information furnished to the Illinois commerce commission, the telephone companies have collected many times over the original cost of the sets. Engineers have asserted that other kinds of sets which were on hand in 1928 have outlived their usefulness and that the cradle sets are no more expensive than old apparatus.

The commerce commission is expected to act on its own motion in the citation to be served on the Illinois company. Unofficial statements to the commission were that the American Telephone and Telegraph company already has reaped a profit of $14,000,000 from the installation of the hand sets. Chicago users of them have paid $9 for each set, or still are paying on them, it was said, and many protests occur each day against the continuation of the levy.

CROSSES LAKE IN 18 FOOT BOAT IN ROUGH WATER

John O. Anderson Jr., 16 years old, son of Capt. Anderson, commander of the old Chicago station of the United States coast guard, is following in his father's footsteps.

Last Friday he sailed from Chicago to Michigan City, Ind., in his 18 foot Cape Cod centerboard sloop and would have returned yesterday in the same manner but for his father, who ordered his adventurous son to attach his tow line to the coast guard cutter for the return trip.

Lake yachtsmen declared yesterday that young Skipper Anderson's feat in such a small boat was remarkable in view of the fact that the lake was rough throughout the trip, which took ten hours. The skipper, with Jerry Padon as his "crew," tacked a course along the southern shore in the teeth of a strong wind. The distance sailed was about 45 miles.

TALK ON CITY MANAGERSHIP.

Marshall E. Dimock of the International City Manager association will speak on the subject of a city manager for Chicago at the Thursday luncheon of the City club in the Hotel Sherman. L. L. Starrett, secretary of the club, will preside at the meeting.

PLAN CITY-WIDE JULY 4 FETE AT SOLDIERS' FIELD

A mass celebration with colorful pageantry and military maneuvers will commemorate on July 4 the 159th anniversary of the signing of the Declaration of Independence. The ceremonies, under the direction of the Cook County Council of the American Legion, will take place in Soldiers' field.

Regular army units, naval reserves, airplanes, Legion posts, musical organizations and R. O. T. C. cadets will participate. Beside the strictly military and patriotic aspects of the program, athletic events and prominent speakers are to entertain the crowd. The Cook county Legion council hopes to make this centralized patriotic observance an annual event.

"Every patriotic organization and civic group in the county has been invited to take part in this tribute to the great document which marked the beginning of our country," said Capt. Jack Reilly, chairman of the program committee.

One event will be a "Carnival of Light" of World's Fair splendor.

PIQUETT ON TRIAL AGAIN TODAY IN HARBORING CASE

Attorney Louis P. Piquett will face trial today before Federal Judge Philip L. Sullivan on a charge of having harbored Homer Van Meter, lieutenant of John Dillinger, gangster, while Van Meter was a fugitive. In a previous trial Piquett was acquitted on a charge of having harbored Dillinger. A jury freed the attorney after he testified that he was acting merely in the confidential manner of a lawyer and his client. He testified that he had tried to induce Dillinger to surrender. Principal government witnesses in the trial starting today will be Dr. Wilhelm Loeser and Dr. Harold B. Cassidy, who performed the face lifting operations on Dillinger and Van Meter, and Arthur O'Leary, former investigator for Piquett.

Blum's-Vogue
SILVER ANNIVERSARY
Final Clearance
THE MOST SPECTACULAR VALUES IN OUR HISTORY
Practically Unlimited Selections
DRESSES • COATS
SUITS • HATS
FUR CAPES and SCARFS
—70° COOL—SHOP IN COMFORT—
BLUM'S-NORTH • EVANSTON • LAKE FOREST
TOWN AND COUNTRY SHOP

SUBSCRIBE FOR THE CHICAGO TRIBUNE

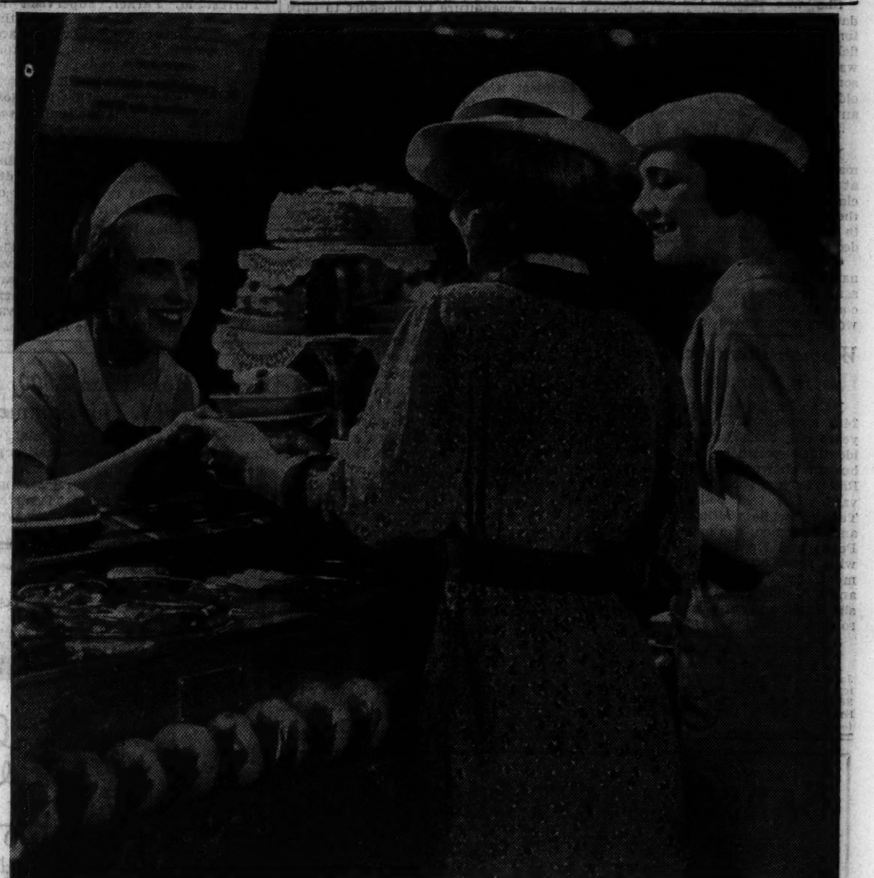

"Oh, that *Shortcake* looks good —I Want Some, Too!"

Everything at Thompson's not only *looks* delicious, but *is* just as delicious as it looks.

Our shortcake, for instance, is the old-fashioned, baking-powder biscuit kind, swimming in juice, piled with luscious, ripe berries, and topped with fluffy whipped cream—the sort you expect only at home!

You find this home-like quality in everything at Thompson's. Not alone in the food. You find it in the spic-and-span cleanliness, in the welcome friendly atmosphere. Even in the low prices that help the family budget.

The watchword of the wise is "Let's meet at Thompson's!"

Cold Plate—For Hot Days
Two cold meats (or meat and cheese), potato salad, cottage cheese or cole slaw, half hard-boiled egg, quarters of fresh ripe tomato, crisp lettuce, radish, pimento and green pepper—with creamed mayonnaise. *With roll and butter* 25c

•

Fresh Cherry Pie
Never a canned cherry used in our choice rich cherry pies—just fresh ripe cherries encased in crisp, flaky, home-like crust, the juiciest cherry pie in town 10c

HOMELIKE
The Real Thing
• • •
In every recipe that calls for such items as eggs, butter, milk or cream, Thompson's provides the *real thing*—no substitutes—just as in your own kitchen—fresh-laid eggs; fresh, rich, country milk and cream; pure, delicious creamery butter.

Ah! What Corned Beef Hash!
Made fresh each day, of pure corned beef, boiled potatoes, onions, peppers, and soup stock—then seasoned and spiced to a rare flavor. *With roll or freshly-buttered bread* 15c

•

Egg, Lettuce and Tomato Salad
That delicious and slenderizing combination—choice hard-boiled eggs, fresh ripe tomatoes, crisp head lettuce and creamed mayonnaise—temptingly garnished with parsley. *With roll or buttered bread* ... 15c

A GOOD PLACE TO EAT — A GOOD PLACE TO MEET

Thompson's
42 RESTAURANTS IN CHICAGO

Handcrafted Beauty

Cool blue linen T-strap sandal with a swank white pigskin trim, or brown or white linen with white kid. $14.50

Palter de Liso Shoes

From the skilled designs of a fashion artist and the skilled hands of a master craftsman come these superb shoes of our current collection. Exciting in unusual colors and materials for summer, but classic in an undeviating standard of quality . . . the season's selection is now at its brilliant best.

The sought after combination of white linen and brown calf in a stunning one eyelet tie of spectator styling. $12.75

A broad strap and comfortable cuban heel on a flattering shoe. All white buckskin or white and brown. $15.50

Smart flat in white pigskin or buckskin, natural chamois, blue and brown calf, blue or pink or yellow suede. $12.75

White buckskin, a summer favorite, in an air cooled, perforated T-strap sandal that is youthful and feminine. $12.75

Shoe Salon—Fifth Floor, Middle, Wabash

MARSHALL FIELD & COMPANY

Stevens—a smart store but not expensive to shop in.
5.95
Tea Rose
4.95
Tea Rose
What a Sale!
HANDMADE
SATIN
SLIPS and
NIGHTROBES!
Really, the specially fine satin; the exquisite stitches; the hand-run Alencon lace; the delicate hand embroidery, make them look like much more expensive garments. They're styled to fit smoothly, too. As far as we can see they're perfect. Tea rose and white.
Lingerie—Second Floor
3.95
Tea Rose or White
3.95
Tea Rose or White

CHAS. A. STEVENS & CO.

THE STORE FOR MEN

MARSHALL FIELD & COMPANY

Cool Comfort for Every Man in Chicago at The Store for Men

Hot summer is here! And we're ready for it! Ready with everything to keep every man cool all Summer long. Ready with Summer merchandise that is quality-right, style-right, price-right! Here is just one page of items from a storeful. All fresh, crisp, NEW, regular FIELD-QUALITY merchandise. Money-saving prices — because we bought in quantities. We suggest you come in soon, TODAY, while stocks are fresh and complete. It's the cool way to 1935 Summer Comfort.

8,000 *Striped or Solid Colored* NEW SUMMER SHIRTS

. . . at the low price of $2

Light Stripes
Dark Stripes
Deep Solid Shades

Tab Collars
Soft Collars
Fused Collars
Neckband with 2 Matching Collars

Cool Crepes
Broadcloths
Porous Oxfords

Also plenty of deep, solid colors at other prices to go with Summer suits

First Floor

The Headline that Predicts Coolness

ECUADORIAN PANAMAS

. . . at the special price of $4.85

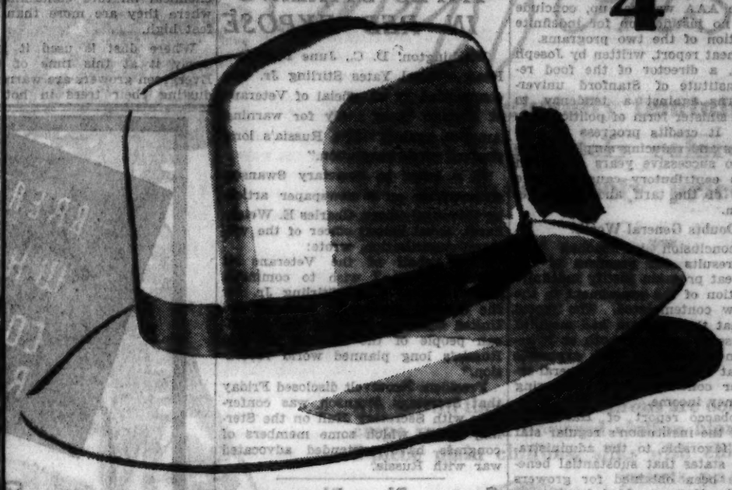

Cool, fine-textured hats, every one a genuine supernatural Ecuadorian Panama. Many of them are perforated for additional coolness. All of them are hats which we'd normally have sold for more, but by making a huge purchase last Winter we can feature this very special price. This is a repeat on the same value we've presented for the past several Junes—and this year it's better than ever. But come early for they can't last long!

First Floor

Cool, Summery Underwear . . . SHORTS 85c

Cool, sheer, mesh-weave shorts in solid colors, with side-ties; or striped madras with French backs.

SHIRTS

Flatknit cotton shirts, **special, 50c**
Cool, Swiss knit, mercerized lisle shirts, **special, 65c**

First Floor

Fine Imported and Domestic LISLE HOSE 65c pair

Plain colors with clocks, neat vertical stripes, imported Argyle Plaids, imported checks, all full-fashioned, at a very special price.

First Floor

The perfect suit for the Business Man Hundreds of these 3-piece, 3-ply, cool Tropical Worsteds $35

Nothing can touch a tropical worsted for Summer business wear! Porous, breezy, cool—yet they tailor as well, press as well, and look as well as a heavier year-round suit. To combine strength with porosity, this material was woven of very fine, long-stapled worsted. It's been tailored into coat, vest, and trousers—in all the reigning styles and desirable shades and patterns. Be as cool in your office as if you were on the lake!

Other Tropical Worsteds: $22.50; $28.50; $45; and $55

Men's and Young Men's Suits—Third Floor

Dream About Alaska in These PAJAMAS $2.25

Fine, light, mercerized cotton that will give every night-time breeze its fair chance to cool you off. Notch collar style, in solid shades with contrasting piping.

First Floor

Plenty of New Crisp, Cool TIES for $1

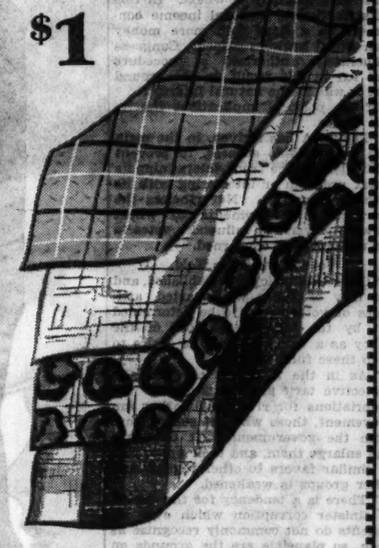

Rough Silks. Washable Linens. Silk Crepes. Silk Foulards and Cottons. Myriads of patterns; and lots of light ties for dark shirts.

First Floor

Special Sale 7-inch, fine leather GOLF BAG *with hood and boot-pocket* $9.95

WILSON CLUBS
WOODS each, $4.95
IRONS each, $3.95

Sportsman's Floor—The Fifth

Protection for the Summer Sportsman Cool, White Linen CAPS $1.25

For golf, tennis, driving—there's nothing yet been found as cool and protective as a linen cap. These are of fine, imported Irish linen, some with green visor, some without.

First Floor

Ideal for Golf . . . Perfect with odd jackets Crisp, Cool, Porous PALM BEACH SLACKS, $5

Because Palm Beach has demonstrated its ability as a Summer suiting, we've had it tailored into slacks that every golfer will want to own! Generously cut; pleated front; adjustable side buckles. Your choice of stripes or plain effects—a definite aid to your golf game and perfectly at home afterward on the club verandah.

Sportsman's Floor—The Fifth

If you can't make your purchases personally, write or phone State 1000, The Personal Shopping Bureau Many of these values in Evanston and Oak Park

Two Cool Sport SHOES $6 a pair

The Par
The Chukker

Perforated, with tassel laces and crepe rubber soles. The Par is white, with a red sole; the Chukker brown bucko, with natural crepe sole, and brass eyelets.

Second Floor

For Beachwear Terry-Cloth ROBES $5

Absorbent, fine terry cloth to wear over your trunks on your way to swim, and to slip on over your damp skin after you come out of the water. In white, canary and blue.

Sportsman's Floor—The Fifth

REPORT WARNS ON AAA WHEAT, TOBACCO PLANS

Indefinite Life Unjustified, Says Brookings Study.

[Chicago Tribune Press Service.]

Washington, D. C., June 16.—[Special.]—The Brookings institution today published reports of studies of the wheat and tobacco programs under the Agricultural Adjustment administration. Both reports, which have been under way by different economists since the AAA was set up, conclude there is no justification for indefinite continuation of the two programs.

The wheat report, written by Joseph S. Davis, a director of the food research institute of Stanford university, warns against a tendency to spread a sinister form of political corruption. It credits progress in raising prices and reducing surplus largely to two successive years of drouth and lists contributory causes as the influence of the tarif and dollar depreciation.

Doubts General Worth.

The conclusion is reached that neither results nor promises of the AAA wheat program justify indefinite continuation of the experiment in the form now contemplated. The report states that the program had modified the course of recovery, both as to regions and industry, but expresses doubt that it has promoted general recovery or contributed to increasing total money income.

The tobacco report of Harold B. Rowe of the institution's regular staf is more favorable to the administration. It states that substantial benefits have been obtained for growers with little, if any, added burden on consumers through higher prices thus far. It states that it may be that the benefits would not permanently justify the maintenance of complex machinery required for the tobacco program.

The wheat report expresses doubt that the "parity" price can be attained by measures yet applied or proposed (barring accidents of nature), but points out that contract signers in 1933-'34 and 1934-'35 received more income than if they had received parity prices on all wheat they sold but no benefit payments in addition.

Cites "Major Achievement."

The major achievement of the wheat program in its first two years was found to be the increase in income of wheat growers as a group by probably more than 200 million dollars above what they would otherwise have received.

"This involved little burden on the public treasury and apparently no large net burden on the milling and baking industries," according to the report. "It was done mainly at the expense of consumers of wheat. In this redistribution of national income consumers as a class paid more money than wheat growers gained. Congress deliberately authorized a procedure that led to this result on the ground that it was in the natural interest."

Of the political implications the report states:

"The AAA has striven, in the main with considerable success, to prevent political influence from determining its wheat program or interfering with its effective execution. Nevertheless the distribution of payments to wheat growers powerfully influences votes in the regions most concerned.

Voters' Attitudes Told.

"Once this policy is established, and the flow of funds well started, attitudes of voters tend to be determined not by the inherent wisdom of the policy as a whole but by the desire to keep these funds flowing.

"As in the notorious cases of the protective tarif and 'pork barrel' appropriations for river and harbor improvement, those who get such favors from the government seek to retain and enlarge them, and their opposition to similar favors to other regions and other groups is weakened.

"There is a tendency for the spread of sinister corruption which even its benefits do not commonly recognize as such, so plausible are the grounds on which it is advocated and its results are accepted."

No attempt is made in the tobacco report to appraise the merits of the program as a public policy, although it is pointed out that benefits to producers could not be increased indefinitly.

Day By Day Story of the Experimental Farms

By Frank Ridgway

Spiders Menace Trees

June 16, 1935.

An exceptionally heavy infestation of red spiders and thrips, both sucking insects, on cedar trees this spring has prompted gardeners at THE TRIBUNE experimental farm to warn other growers to examine their evergreens and take extra precaution to protect them.

John Wallner, head gardener, has a simple way of detecting the insects on the evergreens. He takes a piece of white paper and knocks red spiders and thrips off by giving the branches a vigorous shaking. The red spiders appear to be tiny specks of reddish colored dust particles on the paper. They move slowly over the surface. Thrips are longer and move more rapidly across the paper.

Both of these pests suck the juice out of the cedars and cause them to turn brown.

—

Spraying with water and dusting with a chemical mixture containing sulphur have been found effective means of keeping the red spider and the thrips under control. Spraying small evergreen trees with cold water is a practice followed at the farm. The spraying is done after sundown and under about 60 pounds pressure.

Where the trees are tall Mr. Wallner has found that the pressure is so low by the time the water reaches the top of the trees that spiders cannot be effectively kept under control by this method. He dusts the trees with a chemical mixture containing sulphur where they are more than 10 or 12 feet high.

Where dust is used it is best to apply it at this time of the year. Evergreen growers are warned against dusting their trees in hot weather. The chemicals seem to burn the evergreen and kill the trees.

Mr. Wallner says that the red spider is commonly found throughout this part of the country. It is likely to cause widespread damage to evergreen trees this summer, especially on cedar and arborvitæ trees in northern Illinois. The wet spring seems to have favored their development, according to this gardener.

With trees that are low in vitality, Mr. Wallner prefers spraying them with cold water, providing he can reach the branches with water under at least 60 pounds of pressure. This plan is recommended especially where the treatment of the trees is delayed until hot weather in July and August.

—

Spraying with water and dusting methods may be used on the same tree. After dust has been applied the trees should not be sprayed with water for at least a week, he advises.

Grass clippings and peat moss are good mulching materials to use around evergreen trees, Mr. Wallner finds in caring for the trees at the Wheaton farm.

V. F. W. PRAISES YATES STIRLING IN RED EXPOSE

Washington, D. C., June 16.—(AP)—Rear Admiral Yates Stirling Jr. was commended by an official of Veterans of Foreign Wars today for warning America against "Red Russia's long planned world revolution."

In a letter to Secretary Swanson commenting on a newspaper article by the naval officer, Charles E. Weickhardt, naval liaison officer of the veterans' organization, wrote:

"On behalf of the Veterans of Foreign Wars, I wish to commend Rear Admiral Yates Stirling Jr. for the distinct service he rendered the United State by warning the American people of the ripening of Red Russia's long planned world revolution."

President Roosevelt disclosed Friday that Secretary Swanson was conferring with Secretary Hull on the Sterling article which some members of congress have contended advocated war with Russia.

Century Plant Blossoms Draw Throngs to Park

(Picture on back page.)

Hundreds of visitors to Garfield park conservatory were given an opportunity yesterday to see a century plant, technically named "Agave micracantha," in full bloom. Not particularly attractive so far as appearance and odor are concerned, the plant is always viewed by visitors with interest. Many take it for granted that the plant blooms only once every hundred years, but most of the species develop blossoms in from five to fifteen years. At the Garfield park conservatory, officials said, crowds of visitors are attracted each time the blooming of a century plant is announced.

Mrs. Eva Coo 43 Today; Faces Chair in 10 Days

Ossining, N. Y., June 16.—(AP)—Mrs. Eva Coo, convicted slayer of her former handyman, will observe her 43d birthday tomorrow facing death in the electric chair in ten days unless Gov. Herbert H. Lehman intervenes. Mrs. Coo is under sentence to die June 27.

BEG YOUR PARDON

Dr. Elvin L. Clark, 6811 Stony Island avenue, who was reported Friday as having been the victim of a confidence game, said yesterday that he had not been victimized by swindlers. His pocket was picked, the physician said, of $200 at Clark and Madison streets.

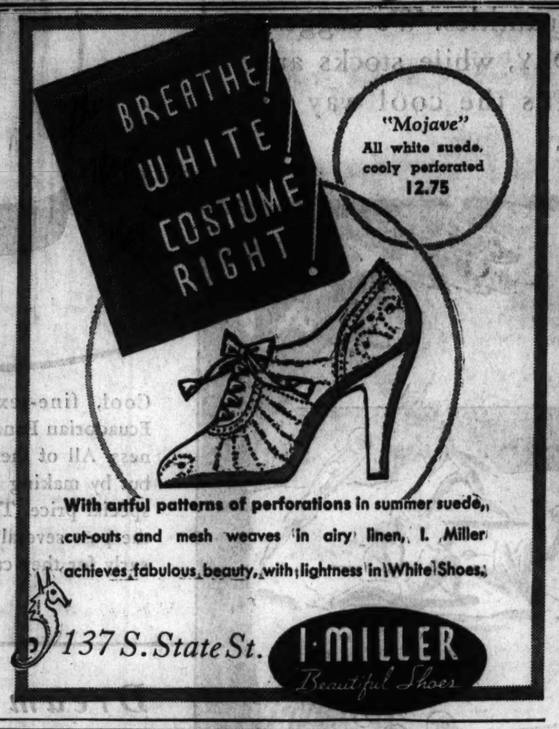
BREATHE! WHITE COSTUME RIGHT!
"Mojave"
All white suede, cooly perforated
12.75
With artful patterns of perforations in summer suede, cut-outs and mesh weaves in airy linen, I. Miller achieves fabulous beauty, with lightness in White Shoes.
137 S. State St.
I·MILLER
Beautiful Shoes

MANDEL BROTHERS
a store of youth a store of fashion a store of moderate price
White Felts
$2.95
$3.95
$5
All Fine FUR Felts
A huge collection of cool, summer whites. In shapes for every occasion, sizes for every head, prices for every purse.
Mandel's Millinery Salon—Fifth Floor—State.

FIVE FRAMES Reduced from 4.50 Now . . $2

Five Smart Styles Now . . $2.85

Complete with Finest Toric Lenses

The five most popular frames from our regular stock—now reduced to $2—enables you to select the style you prefer—complete with finest toric lenses—for near or far vision—at only $8.50.

EXAMINATION WITHOUT CHARGE

Schulte

136 N. State 17 W. Madison 133 W. Madison 139 S. State 118 S. Dearb.

Open Until 9 P. M.

Is YOUR Hair Thinning?

Quit Worrying! Act!

That abnormal "falling" is nature's way of throwing off diseased and "dead" hairs.

TO AVOID BALDNESS the cause of falling hair MUST BE STOPPED

We have for eleven years served the Chicago public in the treatment of hair and scalp disorders. Nowhere else is so perfect a scientific treatment to be obtained.

First Full Thirty Minute Introductory Treatment, $1.00

Including oil shampoo. Do not wash hair before calling. Further treatments may be had at $2.50. We take entire care of your hair.

PLEASE BRING THIS WITH YOU

WELLINGTON HAIR and SCALP INSTITUTE

ESTABLISHED 12 YEARS

159 N. STATE ST. SUITE 1407

Hours 10 A. M. to 6 P. M. (Mon., Wed. and Fri. Until 9 P. M.)

Tr 6-17-35

SUBSCRIBE FOR THE CHICAGO TRIBUNE

BASEBALL
MELVIN OTT
Home-Run Hitter of the N.Y. Giants
GOLF
TOMMY ARMOUR
Who Has Won the U.S. Open, P.G.A., and British Open
DIVING
AMY LOU OLIVER
Former Southern Champion Fancy Diver
BRONCHO RIDER
PETE KNIGHT
Broncho Riding Champion 1932 and 1933
WATER POLO
STUBBY KRUGER
Water Polo and Olympic Swimming Star
TENNIS
LESTER R. STOEFEN
U.S. Doubles Tennis Champion
ATHLETES SAY:
"THEY DON'T GET YOUR WIND!"
A FAMOUS GOLFER enjoys a Camel! Tommy Armour, a Camel smoker of long standing, says: "I've smoked Camels for years, without jittery nerves or cutting down my wind. I'd walk a mile for a Camel...any day!"
YOU'LL LIKE THEIR MILDNESS TOO!

Read below what these famous athletes say about their experiences in smoking Camels

A suggestion: Follow the athletes in your search for cigarette mildness. They can't trifle with healthy nerves—"condition"—wind. The cigarette they smoke *must* be mild.

Tommy Armour, the golf champion, says: "Camels never bother my nerves or shorten my wind—convincing evidence that Camels are mild."

Mel Ott, heavy-hitting outfielder of the New York Giants, reports: "My experience is that Camels are so mild they never get my wind."

Stubby Kruger, water polo and swimming star: "Camels are mild and gentle. They don't interfere with my wind." And Amy Lou Oliver, diver, and Lester Stoefen, tennis star, agree with Pete Knight, the rodeo champion, who says: "Camels—there's a smoke so mild it never spoils your timing, never cuts down your wind, never gets you out of condition."

A mildness that will please you too!

Camels are made from costlier tobaccos. They are mild, cool, gentle on the throat. Smoke them all you wish. Camels don't upset your nerves ...or tire your taste. And athletes find that Camels do not get their wind.

CONSIDER THAT LIFE IS MORE worth while when you feel physically fit, "in condition." Think of your nerves...your wind...and turn to Camels. They are made from costlier tobaccos. Athletes say, "They don't get your wind."

SO MILD YOU CAN SMOKE ALL YOU WANT!

Camels

COSTLIER TOBACCOS!

● Camels are made from finer, MORE EXPENSIVE TOBACCOS—Turkish and Domestic—than any other popular brand.

(Signed) R. J. REYNOLDS TOBACCO COMPANY, Winston-Salem, N. C.

© 1935, R. J. Reynolds Tob. Co.

New York Central Travel Bargains

PITTSBURGH

$6.50 Round Trip — Beaver Falls—New Brighton $6.50 Round Trip Youngstown $8.50 Round Trip

TOLEDO

$4.00 Round Trip — Low Week-End Fares to all Stations

GOING SAT., JUNE 22

All Standard Time

Passengers for Pittsburgh, Youngstown and Beaver Falls—New Brighton, Lv. La Salle St. Station 8:00 P. M.—Return Sunday night.

Passengers for Toledo Lv. La Salle St. Station 11:55 P. M.—Returning on all trains Sunday and until 8:43 A. M. Monday.

Consult Agents

NEW YORK CENTRAL

RESORTS AND TRAVEL

CANADA.

HOLIDAY . . . In the Historic Province of QUEBEC

THE MUSKEGON BOAT NAVY PIER Del. 4949

CALIFORNIA.

FREE Calif. 2-weeks vacation Guide book. Write All-Year Club (non-profit) 1150 S. Hill St., Los Angeles, Cal.

TOURS.

TRAVEL ON THE WORLD'S LARGEST SHIP NORMANDIE FRENCH LINE, 306 N. MICHIGAN BLVD.

HOOVER WARNS U.S. MUST CLING TO ITS FREEDOM

Addresses Graduates at Stanford University.

Stanford University, Cal., June 16.—(AP)—Another warning against any sacrifice of freedom in the search for economic security was sounded here today by former President Herbert Hoover.

Caustic references to "hothouse methods" of restoring social growth, to "the economy of scarcity," and to burocracy were made by Mr. Hoover in addressing the 1935 graduating class of Stanford, his alma mater.

Harks Back to 1895.

In a rererence to the prevalence of individualism at the time of his own graduation in 1895, Mr. Hoover said he spoke "at the risk of seeming counter-revolutionary or as a defender of evil."

"Government by specific laws, not by the uncertainties of administrative fiat," was one tenet put forth by the former President.

"The concentration of economic power and the concentration of political power are equally destructive," he remarked.

"There never has been nor never will be freedom when powers of government are lodged in a man or in a group of men," he added.

"Moreover, all history teaches us that even majorities cannot be trusted with the ark of freedom without checks.

Sees Threat to Freedom.

"Constitutional government, the division of powers, are the only successful protections the human race has devised. To transgress or override them will weaken and finally destroy freedom itself."

Only a few days prior to the recent Supreme court decision that brought death to the Blue Eagle, Mr. Hoover in an interview advocated abolition of the NRA.

"Social security," he told the graduates, "must be built upon a cult of work, not a cult of leisure. The judgment on Adam has not yet been reversed."

Sees More Advancement.

The former President foresaw the possibility of great advancement if the right direction were followed.

"If our thought is clear, and if our methods are rightly directed," he said, "we should see another era of advancement as great as the hundred years which followed the Napoleonic wars. If our course is wrongly directed, civilization can go deeply into eclipse as it did in the middle ages."

Mr. Hoover declared freedom and the "capacity to produce plenty of goods and services with which to give economic security to the whole of us" the first two of the social securities.

"Economic security is lost the moment that freedom is sacrificed," he added. "Any system which curtails this freedom destroys the possibility of the production which we know we must have to attain economic security.

"Economic security and in fact social security can be greatly strengthened by wider-spread property ownership."

Chance Arrest Snares Suspect in Check Case

George Frolick, 39 years old, 6312 Drexel avenue, arrested yesterday morning on suspicion at Drake avenue and Addison street by Policemen Peter Harlib and Ray Venn of the Albany Park police, was identified at the showup at the detective bureau in the afternoon as a man who has been sought several weeks for passing worthless checks on Chicago merchants. Frolick, who received $46 a month from the government as compensation for injuries received while in the army, has a police record dating to 1927.

Prairie Club Members Attend Pulling Contest

Among the 8,000 spectators at the Horse and Mule Pulling contest held Saturday at the Tribune Experimental farm, near Wheaton, were 200 members of the Prairie club, guests of the newspaper. In addition to viewing the power displays they were taken on a tour of the game preserves, fields, and barns of the farm. Included among the club members were three charter members of the organization at its inception in 1908. They were Miss Mary Sherburne, Miss Genevieve Cook, 73 years old, and C. G. Dudley.

Jewish War Veterans of 12 Nations Meet in Paris

PARIS, June 16.—(AP)—The first world convention of Jewish war veterans opened today. Delegations from 12 countries, including the United States and Germany, are participating.

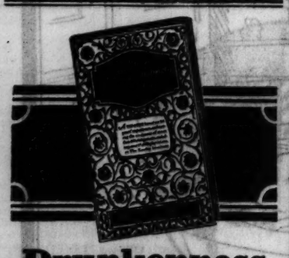

Drunkenness Is a Disease!

This FREE Booklet Explains Facts That Every Person Should Know

HERE is a treatise written on the disease of inebriety and its cure, written especially for the Keeley Institute. It is based on fifty years' experience, embracing the treatment of more than 400,000 patients, including men and women from all walks of life.

It tells you "why" the medical profession recognizes drunkenness as a disease; what famous medical authorities say about the disease of drunkenness . . . and "how" drunkenness can be cured. The booklet is free, and mailed in a plain envelope. Write at once for your copy. *NOW!*

Chicago Offices: Capitol Building, State and Randolph. Phone Central 5531.

Address R. L. Nelson, Secretary

The KEELEY INSTITUTE
DWIGHT · ILLINOIS

ALONE TO AFRICA

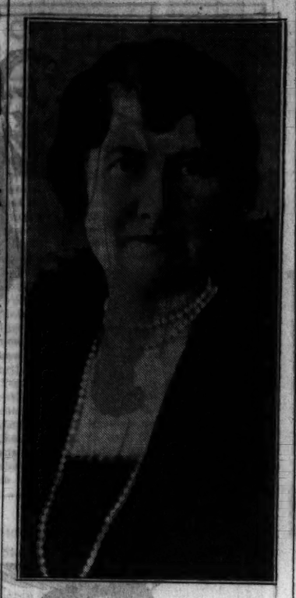

DR. MARY L. JOBE AKELEY.

New York, June 16.—(AP)—Dr. Mary L. Jobe Akeley, explorer, will leave Wednesday on a one-woman expedition to Africa.

She will go to the remotest parts of the Transvaal and southern Rhodesia to survey strongholds of wild life and collect material for the American Museum of Natural History. She is adviser in the museum's Akeley African hall.

In addition, Mrs. Akeley will visit Swaziland and Zululand to study native customs. She will make motion pictures of wild life and the ceremonials of primitive tribes.

Mrs. Akeley will organize her own safari, traveling alone most of the time and living in the open. She already has spent fifteen months in Africa, heading an expedition after the sudden death of her husband, Carl Akeley.

HARVARD PREXY URGES COURAGE IN CHAOTIC ERA

Cambridge, Mass., June 16.—(AP)—James Bryant Conant, president of Harvard university, today surveyed a world "where reason ebbs and hope for freedom and liberty runs low" and out of its chaos sounded a call for "courage and humility."

In the annual baccalaureate sermon to seniors Harvard's youthful president took his text from the gospel according to Matthew, "Why are ye fearful, O ye of little faith?' and, in elaboration of his theme, asserted:

"A man would have to be in a most unrealistic mood indeed to paint a rosy picture of the future which lies immediately ahead of us."

"In at least two foreign countries we see brutal and degrading tyranny," he said.

"You will hear people today speaking of this or that possibility as though it would be the greatest disaster in recorded history of the human race," he continued.

"Have those who make such statements ever considered the state of central Europe after the thirty years' war? Do they realize what mankind has been through? We cannot foresee the course of events or the verdict of posterity. We can only meet the challenge of our day, laboring passionately, unceasingly, but never with despair. The heroes of the past could do no more."

FOUND DEAD; POISON NEARBY.

A man, 55 years old, who registered Saturday at the State house, 735 South State street, as C. H. Thomas, was found dead in his room there yesterday. Near his body were two empty four ounce bottles which had contained poison.

VACATION BARGAINS
YOU CAN'T BEAT
Low Cost COLORADO TOURS
AIR-CONDITIONED TRAINS

$53.00 A vacation money-saver. 8 glorious days. The mile-high Rockies, Denver, Colorado Springs, the Pikes Peak Region. Sunlit days—cool nights—a scenic paradise!

$73.60 8 thrilling days. The cool Colorado Rockies, Denver, Colorado Springs, Garden of the Gods, Pikes Peak; besides, a rare vacation treat—4 marvelous days in Rocky Mountain (Estes) National Park. Personally Escorted—all-expense.

And Look!—both tours include transportation in cool, clean *air-conditioned* coaches. Pullman service slightly more. Go this summer—they're vacation bargains you can't beat.

DEPARTMENT OF TOURS
C. & N. W. RY. 148 S. Clark St. Phone DEA. 2121
UNION PACIFIC 6 S. La Salle St. Phone RAN. 0141
Chicago
Please send me "Colorado Tours" folder.
Name.....
Address.....
City.....State.....
XX-1

BLONDE HUNTED BY FRANCE AS SPY RING'S HEAD

Naval Aviator Trapped in Sale of Photos.

TOULON, France, June 16.—(AP)—Riviera police hunted for a mysterious "blonde with green eyes" today while secret government agents questioned a young naval aviator charged with selling military photographs to a spy ring.

Aviator Rolland, attached to the Hyeres air base, was caught in a police trap. He refused to explain a packet of six aerial photographs of the Toulon base which authorities said he turned over to a ring led by the blonde.

After Rolland's arrest police raided an apartment near the water front which had been transformed into a photographic laboratory. The lone occupant was arrested, but his name and occupation were not disclosed.

Search Flyer's Home.

The commandant of the Toulon military base broke the official silence with the brief statement that the most valuable photographs of France's southern bases and camps are still safe in the headquarters and that Rolland's photos "are not vitally important."

Counterespionage agents noticed that Rolland was spending a lot of money on Toulon night life. They searched his apartment and found documents that put them on his trail.

They learned a friend of his regularly left a packet at a café to be called for by "Monsieur Jo." This man took the packets to the outskirts of Toulon, where they were handed over to the blonde in a large automobile.

Blonde Escapes Trap.

A trap set for the ring early today failed to bag the blonde, who outdistanced her pursuers in the car and escaped in the direction of the Italian border.

Rolland, arrested after a friend left with a packet, refused to talk or explain an envelope containing 5,000 francs [about $325] in his possession.

Develop Way to Show Finger Prints on Cloth

New York, June 16.—[Special.]—The adoption of processes which will make it possible to take fingerprints from cloth, such as handkerchiefs, bed linen, table linen, as wel las dark materials such as the alpaca which is used for suit linings, were announced today by Police Commissioner Lewis J. Valentine. The processes were developed in the technical research laboratory of the department.

ARRAIGN COUPLE TODAY IN DOPE PARTY FATALITY

Mrs. Lucille Fleigelman, 27 years old, and Lissell Leix, 31 years old, will be arraigned in the Felony court today on charges of manslaughter growing out of the death last Friday of Mrs. Margarette Ford McGivney, wife of Walter McGivney, 25 East Delaware place, a millinery importer. Capt. Thomas Duffy of the Sheffield avenue station said a continuance would be asked pending completion of the investigation.

Mrs. McGivney, during her husband's absence from the city, was entertaining Mrs. Fleigelman and Leix in a room of the Lincoln Park Arms hotel, 2738 Pine Grove avenue. According to Mrs. Fleigelman, who is a narcotic addict and is under indictment for peddling dope, Mrs. McGivney took an injection of heroin with a needle owned by Mrs. Fleigelman. The coroner's physicians were unable to determine at once whether her death was due to heroin, Capt. Duffy said, and the coroner continued his inquest until June 21.

The police plan is to hold Leix, a shoe salesman, and Mrs. Fleigelman, whose husband, Bruno, was indicted with her as a dope peddler, either in jail or under bond until the coroner's chemist has concluded tests of the vital organs of the dead woman.

MATERIALISTIC GOAL ASSAILED BY YALE HEAD

New Haven, Conn., June 16.—(AP)—Governments whose political philosophy is motivated by dominantly materialistic purposes, President James Rowland Angell of Yale university said today in a criticism of communism and Fascism, cannot be expected to endure.

"And so long as they do endure, they menace the most sacred and vital elements in human personality," he asserted in his baccalaureate address.

"Absolutism, whether as monarchy, or communism, or Fascism," he said, "may work in the sense that it will provide an organized society in which some measure of instant safety and comfort may be assured to the mass of men; but how long and how effectively it can do even this is open to doubt."

Meantime, he continued, there always remains to be assessed its essential justice and wisdom, and still more the "sum total of its effect upon the souls of its citizens."

Democracy, President Angell said, "beyond any other type of political organization thus far devised, offers liberty to the human spirit and equality of opportunity to its citizens, within whose hands resides the power to correct its evils."

NAME WINNERS TOMORROW IN PUZZLE CONTEST

The 450 winners of THE CHICAGO TRIBUNE'S $5,000 "State Capital" crossword puzzle contest will be announced in tomorrow's issue.

The judges and their clerical assistants have spent many hours of work in determining the winners from the thousands who entered the competition which closed May 12. Few who entered reached the perfect solution, said the judges.

When those contestants who had been determined upon as having sent in the correct or most nearly correct solutions, the judges then selected those who should head the list by reason of neatness.

The first prize in the contest is $1,000.

TRIANGLE
AIR-CONDITIONED RESTAURANTS
SIX AT THE LOOP
For the finest
CANTALOUPE

MANDEL BROTHERS
a store of youth a store of fashion a store of moderate price

$2

Two-in-One Bags

Because Their Covers Are Reversible—Linen that Launders Like a Handkerchief

It will be hard to choose between these two bags—the jaunty pouch with its roomy square bottom, and the daisy-embroidered envelope. Both have zipper slides and attractive fittings. Both have linen covers that may be reversed and laundered. White, pastels, dark shades, and many smart two-tone combinations.

Extra Daisy Bag Covers, $1, Really Four-in-One, for $3

Mandel's Bags—First Floor—State.

Life Insurance PROTECTION

at a cost you can afford

Guaranteed never to exceed the maximum premium shown below.

First three years, 15 per cent less.

Thereafter you pay only net premium (maximum less dividend). While future dividends cannot be predicted, on present scales the reduction is more than 15 per cent.

Annual Rate for $5000	Age	Guaranteed Not to Exceed This Maximum	First 3 Years 15% Less (Guaranteed)	4th Year Net at Present Scale (Subject to Change)
MODIFIED WHOLE LIFE 3 POLICY	20	$ 74.55	$ 63.35	$ 59.30
	25	85.80	72.95	68.45
	30	100.25	85.20	80.25
	35	119.35	101.45	96.05
	40	144.90	123.15	117.70
Issued at all ages, 15 to 66, inclusive.	45	178.70	151.90	146.25
	50	223.40	189.90	183.95

Includes all standard provisions and premium waiver disability benefit.

A VERY PRACTICAL SOLUTION OF YOUR LIFE INSURANCE NEEDS

GET BOOKLET FROM LOCAL AGENT OR OFFICE, OR HOME OFFICE

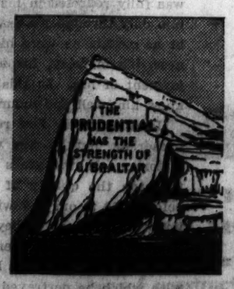

The Prudential
Insurance Company of America
EDWARD D. DUFFIELD, President
Home Office NEWARK, NEW JERSEY

Flowered Chiffons

. . . so delightfully feminine!
. . . so exquisitely colored!
And SO moderately priced!

$9.85

Along with these lovely chiffons are corded crepe suits with flowered chiffon blouses, 2-piece plain chiffons, silks with chiffon jackets, pastel and white suits, shirtwaist styles in black or navy chiffons.

Sizes: 14 to 20, 38 to 44

Thrift Shop—4th Flr.—South.

A Wonderful Value in Stunning White Felt

HATS

$1.94

Soft, luxurious quality felt in chic jutting brims, Bretons, "Knockabouts." Truly a grand selection in small and large head sizes.

Davis—Fourth Floor—North.

TODAY! THE LAST DAY OF OUR SALE!

NATIONALLY KNOWN RINGLESS CHIFFON "Trezur" HOSIERY

After today the price will be $1.00 and $1.15

70c pr.

All NEW merchandise! All NEW shades! Beautiful lace tops . . . Sheer chiffons . . . Service weights . . . Walking chiffons. Plenty of sizes for everybody.

Phone orders filled.

Davis—First Floor—North.

THE DAVIS STORE

Skirts, Jackets, Hats Sweaters Owned by Marshall Field & Company *Telephone: Wabash 9800*

Chicago Daily Tribune
THE WORLD'S GREATEST NEWSPAPER

FOUNDED JUNE 10, 1847

ENTERED AS SECOND CLASS MATTER JUNE 3, 1905, AT THE POSTOFFICE AT CHICAGO, ILL., UNDER ACT OF MARCH 3, 1879.

All unsolicited articles, manuscripts, letters and pictures sent to The Tribune are sent at the owner's risk, and The Tribune company expressly repudiates any liability or responsibility for their safe custody or return.

MONDAY, JUNE 17, 1935.

THE TRIBUNE OFFICES.
CHICAGO—TRIBUNE SQUARE.
MILWAUKEE—EMPIRE BUILDING.
NEW YORK—220 EAST 42D STREET.
DETROIT—5-167 GENERAL MOTORS BUILDING.
WASHINGTON—815 ALBEE BUILDING.
BOSTON—718 CHAMBER OF COMMERCE BUILDING.
ATLANTA—1825 RHODES-HAVERTY BUILDING.
LONDON—135 FLEET STREET.
PARIS—21 RUE DE BERRI.
BERLIN—COLUMBUS HOUSE, POTSDAMERPLATZ 1.
RIGA—STETTINES IELA 2.
ROME—GALLERIA COLONNA (SCALA A).
SHANGHAI—38 AVENUE EDWARD VII.
TOKIO—IMPERIAL HOTEL.
MEXICO CITY—HOTEL REGIS.
PANAMA CITY—HOTEL CENTRAL.
SPECIAL REPRESENTATION.
SAN FRANCISCO—820 KOHL BUILDING.

THE TRIBUNE'S PLATFORM FOR ILLINOIS

1. *Repeal the Tyranny Law.*
2. *End the Parole Business.*

THE TRIBUNE'S PLATFORM FOR CHICAGO

1. *Cut taxes in half.*
2. *Pay the defaulted bonds.*
3. *Overcome crime.*
4. *Install modern street cars.*
5. *Establish a lake front airport.*
6. *Introduce suburban service appropriate to this century.*

"The Newspaper is an institution developed by modern civilization to present the news of the day, to foster commerce and industry, to inform and lead public opinion, and to furnish that check upon government which no constitution has ever been able to provide."—Chicago Tribune.

PERSECUTION AS PROSECUTION.

The impropriety of comment upon proceedings in court pending their final disposal has prevented editorial criticism of the conduct of the government in the prosecution of Samuel Insull and the other officials legally involved in the crash of the financial structure he had erected. But a hostility between THE TRIBUNE and Mr. Insull, grounded as far as THE TRIBUNE was concerned upon issues of public welfare and lasting for something like thirty years, has not blinded us to the fact that the government had turned a prosecution under form of law into a persecution.

Encouraged by the political opportunities of widespread misfortune and the natural reaction of the many victims of the Insull financial debacle, the conduct of the prosecution has been reckless in its scope and regardless of the elements of justice underlying legal issues involved. Many of the defendants were brought into this persecution on what are now known to be the flimsiest grounds. This was demonstrated unmistakably in the recent dismissal of the charges against six of the ten defendants in the case just summarily ended by direction of a verdict of not guilty against the remaining four. It was tardy correction of an inexcusable abuse of power.

The case of Stanley Field, one of the six, was especially noteworthy, not because injustice to one man is more condemnable than the same injustice to another, but because Mr. Field has earned an honorable reputation in the community for public service as well as for business integrity, and bore a name long associated with outstanding achievement in the upbuilding of American business and the progress especially of Chicago. His indictment and prosecution, therefore, was one of the most sensational aspects of the government's action in the case of a citizen less widely and favorably known. All of the six, against whom the government, at the eleventh hour, confessed, by unescapable inference, it had no case, have suffered serious injury and gross injustice, but Mr. Field has been subjected inevitably to a special ordeal, to a special public condemnation and humiliation.

In the first trial to which Mr. Field was subjected, which resulted in a jury verdict of not guilty for all defendants, the flimsiness of the charges against him was sufficiently exposed to impose upon any conscientious prosecution the dropping of any further action against him. In fact, it was clear in that trial that the government had no faith in its case against him, which was only briefly and perfunctorily touched. Yet he was subjected to this second prosecution involving a further humiliation for him and his family and long months of the suspense which any one under the shadow of public prosecution, however innocent, must suffer.

What has pretended to be a performance of public duty directed by law has from the first shown the stigma of personal and political persecution. All the defendants have now been freed from the charges against them. But the public has had an ominous lesson, of which the present administration has given many others, of the extent to which unscrupulous politics will go, under pretense of public justice or the public weal, to abuse its power.

BUSES VS. STREET CARS.

The New York Times seems highly enthusiastic over the replacement of surface lines by buses on New York streets. According to figures released by the transit commission in the city of New York, the new Madison avenue buses handled a total of four million patrons during the first two months of operation as compared with two million street car riders. The service has been much improved by the substitution of the motor coaches and the property owners hail the new noiseless operation as a boon. Apartment dwellers along the avenue do not have their slumbers interrupted by the rattle of the old trolley cars.

But the whole crux of the situation is contained in the phrase, "from every point of view the substitution of sleek, new buses for the antiquated surface cars which formerly cluttered up Madison avenue appears to have been a success." The New York and Harlem railway had permitted its equipment to become so obsolete as to merit condemnation. The decision of the New York patrons and property owners has not been determined by any superiority of one form of transport over another, but rather because a street car line was still operating on 1900 standards. Buses can develop just as noisy and uncomfortable riding qualities as old street cars, while the roar of surface lines can be reduced and acceleration, safety, speed, and convenience vastly improved.

In certain circumstances and on certain routes buses have undeniable superiority, which is recognized by the Chicago Surface Lines themselves, through the purchase and operation of ever increasing numbers of trackless trolleys and gasoline vehicles, but the New York experience does not prove the surface car obsolete. But unless the street car companies wake up and modernize their equipment, the public will act upon that assumption.

COMIC STRIP LEGISLATION.

Persons who would benefit under the old age pension act passed by the Illinois legislature already are writing in to inquire when they get their dollar a day. The answer is when the legislature finds the money. None has been provided. The act does not say how it is to be done. At present it is a nice promise, but there are no groceries in it.

Five million dollars, estimated as the cost, is now regarded as too low. The bill may be twice that amount. Gov. Horner does not approve taking it but of his spending money. He asked the legislature to pass the bill, which is an easy thing to do if the matter goes no further than a promise. A deduction of the needed money from the state's general revenue would put the administration in a hole and new taxes would do the same.

It is not true that the gentlemen of the legislature are bewildered philanthropists anxious to deal out social justice all around and trying to whistle the money out of the wind, nor does it follow that they have escaped their custodians and are deeding their estates to their uncles and aunts. The legislature doesn't think it is Uncle Bim. It is an assemblage of fellows who do not mind doing a good deed calculated to do themselves some good if it doesn't cost them anything. In the present state of government they have a lot of company.

THE LAKE AIRPORT AS WORK RELIEF.

The Chicago lake front airport project possesses characteristics that should highly recommend it to the work relief fund administration. Unlike a proposal that involves the construction of a building or a bridge, there would be no delay for the preparation of detailed plans. Within a day or two after authorization the driving of the necessary piling can be commenced and rock filling from the sanitary district operations can be transported to the site. The engineers will be working on familiar ground so that there would be no hitch or loss of time, as sand filling follows the rock base and surfacing in its turn completes the groundwork.

Hangars and buildings, of course, will be necessary, but their plans will involve no architectural intricacies and the specifications can be prepared while the island is in process of construction. Thus the project offers steady employment from the day of appropriation until the port is ready for the reception of the first plane. With a relatively high labor pay roll in proportion to the total expenditure, involving the employment of a wide variety of accessories—cables, fuel storage tanks, building materials—the undertaking is ideal as an element in the work relief plan.

A DESERVING YOUNG FATHER MAKES GOOD.

Although Mr. Braddock, the new heavyweight champion, will not go immediately into retirement, he isn't to fight again until next summer some time. The new champion collected 31 thousand and some odd dollars, the short end of the division, but a lot of money in the Braddock family. For at least a year he is to be given opportunity and time to collect the various revenues which can flow into the pockets of a citizen recognized as No. 1 boy in the prize ring. This arrangement seems fair enough. A champion who couldn't hurt the man he beat on points may not retain the title very long, and it is only fair to leave him free to get what he can while he has it.

Braddock proved that he was one citizen the depression couldn't keep down and he showed what a courageous man can do for recovery, taking what most folks would regard as a most unpromising way of doing it. Mr. Baer seemed to be a lot of river to cross. Various speculations are offered to explain Max, one being that he couldn't keep his mind off the three Braddock kids and get it on their papa, where his attention was required. Baer as a champion had the distinction of making it appear somewhat of a joke, chiefly to him. That attitude is not without its advantages, except when the holder of the title is trying to keep it.

Mr. Baer will have to look about for ways of increasing his own bank account. Before losing to Braddock and immediately afterward he promised steam yachts to any one who ever saw him pull on a glove again. Inasmuch as he is already being matched on his way back to an attempt at the title again, he would seem to be in for a bit of spending which would make even the New Deal seem unimportant.

Editorial of the Day

PROF. TUGWELL'S FORECAST.

[Sioux City Journal.]

Rexford Guy Tugwell, assistant secretary of agriculture, and one of the foremost New Dealers, told a graduating class in New Mexico that terrible things may come as a result of the Supreme court's decision that the NRA was unconstitutional. For "first we found ourselves in economic ruin and now we find ourselves deprived of effective means of reconstruction." Internal strife is the forecast as the brain truster sees it.

There probably will be a good deal of this kind of talk in the next year or so. Brain trusters who have high positions in the government probably will go about the country scaring the people to death with all sorts of predictions of dire consequences of the Supreme court's decision. That may be done as a buildup for further attacks upon the constitution in the campaign of 1936.

The New Dealers are hard losers from Mr. Roosevelt down to and beyond Prof. Tugwell. They built unwisely and they saw their dream castle tumble into ruins at their feet. They evidently felt and still feel that the Supreme court, created for the performance of the duty of protecting the nation and people against unconstitutional legislation, should have indorsed and approved their theories. The Tugwells have told us their theories would work, but they didn't. They told us they were constitutional, but they weren't. Now they predict internal strife. Maybe they are guessing wrong again.

A LINE O' TYPE OR TWO

Here to the Line, let the quips fall where they may.

UNCLE SAM IN THE SHOW BUSINESS.

(Part of that four billion dollar work relief money is going to be used to hire all the actor people in New York and points west and send 'em into every city, village, and tank town giving theatrical performances. No matter how small and far away a place is, the government will hunt it up and send in one of their companies. There is no escape; you've got to see 'em whether you want to or not.)

—‡—

TOWN HALL—ALL THIS WEEK!

The Boondoggiers Dramatic Company.

Direct from Broadway.

PAID FOR BY THE GOVERNMENT (and you, too).

MONDAY NIGHT: "Hamlet," Trained Fleas, and "Ten Nights in a Barroom."

TUESDAY NIGHT: "Merchant of Venice," "Carmen," and Prof. Slick, King of Magicians.

WEDNESDAY MAT. AND NIGHT: "Macbeth," "East Lynne," and Mickey Mouse.

THURSDAY NIGHT: "Lohengrin," Boondoggiers' Classy Variety Show, and "King Lear."

FRIDAY NIGHT: "King Lear," Boondoggiers' Black Faced Minstrels, "Iolanthe."

SATURDAY MAT.: "La Boheme," Trained Seals, and "Richard III."

SATURDAY NIGHT: "Julius Cæsar," Wrestling and Boxing Matches, "Camille," and Soft Shoe Dancing.

—‡—

I AM MUCH GRIEVED at Henry Ford. In declaring that the police could run the country and make a better job of it he pointed to a lineup of motorcycle policemen and said: "Look at those fine fellows. They have proven the police can run things." Oh Henry, Henry! How could you! Those motor cops have not proven anything of the kind, though from your way of thinking they may have proved it. You may find a dictionary or two that says "proven" is allowable, Henry, but it's sloppy English, oh, very sloppy, as can be easily proved, Henry, easily proved.

—‡—

NIL NISI. . . .

Say he is dead, but he is none the less
A colored picture on my memory's wall,
And if he never was a great success
I still can see him easiest of all
Sitting there dourly in the deepest chair,
Elbows on knees, glass cradled in his fist,
Insulting heaven with a kind of air
Of reticence for what is better missed.
There never was a meaner man than he,
To hear him tell it, nor a bigger fool—
Turning a bitter wit to words for me
As boys scrawl wide on fences after school.
And where he is, not many think or care.
I hope there's liquor, and an easy chair.

NANCY SHORES.

—‡—

DAVE DARRAH, the Trib's correspondent in Rome, has been expelled by Mussolini, and I'm sorry I couldn't send him a message in time of the words he should have used to the Duce as he went out. I always used to say it every time anybody asked me to getthell outten there. Drawing myself up haughtily and stiffly I always answered, "Very well. But let me tell you something. I've been fired out of better countries than this one." And how shamefaced they always looked. Of course, this sage remark is not exactly new, but I hardly think any one has pulled it on Mussolini yet, and if Dave had used it—my, wouldn't Mussolini's face have been red!

—‡—

THIS IS ONE OF THE TIMES when I feel very ashamed for belonging to the human race. I'm going around now apologizing to every Scottie and chow and poodle I can find. Every sort of canine, in fact, except a police dog. A police dog I regard as just as bad as the human I'm going to tell about. A young woman was walking down the street with her little Pekinese trotting along happily behind her. A man walked past and as he came to the Peke he raised a great brutal foot and kicked the little dog into the middle of the street, where it lay screaming with pain. "Oh, why," gasped the young woman to the man as she started for her helpless pet, "why in the world did you do that?" "Because I'm a He-Man," replied Jack the Peke Kicker. "I don't stand for sissy dogs like that," and he walked proudly away. The little Peke was found to have two ribs broken and was taken to a veterinarian, while as soon as I heard the story (I didn't see it) I started out apologizing to every dog I met. Except police dogs—they act too much like He-Men.

—‡—

PROBLEM.

I cannot check the arrow sent,
Nor build a cloud again,
Nor capture for a second time
The fragrance of this rain.

And I can only guess the spot
On which my arrow fell,
For there were only birds to see,
And only clouds to tell.

And how am I to know today
What bird was in my sky,
Or which of these brief clouds it was
Had chanced to happen by?

JOHN DILLON HUSBAND.

—‡—

IF PEOPLE worked as hard at some good productive labor as they do to get a coat of tan we would be back in Prosperity in no time at all.

R. H. L.

How to Keep Well By Dr. Irving S. Cutter

To the limit of space questions pertaining to hygiene and prevention of disease will be answered in this column. Personal replies will be made to inquiries, under proper limitations, when return stamped envelope is inclosed. Dr. Cutter will not make diagnoses or prescribe for individual disease.

[Copyright, 1935, by Chicago Tribune-New York News Syndicate, Inc.]

THE RUNNING EAR.

MANY of us have some knowledge of middle ear disease [the running ear], and we designate the disease as chronic whenever it has existed for more than a few weeks.

As a rule there is relatively little pain—nothing comparable to the acute pain that was present when the earache first appeared. While there may have been a high fever, loss of appetite, and headache at the start, most of these symptoms have subsided and Johnnie is all right except that now and then he will have a discharge from one or both ears that will show on the pillow or on a cotton plug in the ear canal.

The infection, of whatever type it may be, originated in the nose or throat and passed by way of the Eustachian tube into the mucous lined space in the skull which contains the delicate mechanism of hearing. Acute colds, measles, scarlet fever, influenza, diphtheria, sinus disease, bathing in infected pools, forcibly blowing the nose in the presence of a throat infection—all may be factors. With the beginning of inflammation in the middle ear the Eustachian tube swells shut and we have a fire [inflammation] burning within a closed area. The oxygen to keep the flame alive is supplied by blood vessels in the mucous lining. Pressure soon manifests itself, the ear drum bulges and either breaks of its own accord or will require a surgical incision.

At first the inflammation is confined to the mucous lining, which is gradually destroyed until the infection reaches the bone. Unless free drainage is provided this becomes more and more involved, and the disease may extend into the mastoid cells. Whenever the discharge is profuse, yellowish, and pusilke, and if it has continued for a number of weeks, even intermittently, we must always suspect spreading infection to the mastoid.

Treatment consists in drainage, just as is the case with any other collection of pus elsewhere in the body. Next in importance is building the resistance to normal, which means rest, sunshine, vitamins, good food, and probably some special blood building substance. This factor is often overlooked. The power of the body to overcome disease must be raised to the highest possible point.

In chronic ear conditions attention should be given to the local inflammation in the throat. This includes not only tonsils and adenoid tissue but the openings of the Eustachian tubes and the sinuses.

The wide prevalence of measles during the last year has shown its vicious effects in thousands of cases of running ears. In many instances one or more of the bones of hearing will be destroyed. Sometimes cells from the lining of the middle ear will be shed in relatively large masses. These cells may accumulate to such an extent that pressure is exerted upon the surrounding walls and destruction of bone will result.

In most cases of chronic ear infection the hearing is impaired. At times the patient will hear better than at others, as the ear happens to be filled or cleared of discharged material. Permanent damage to hearing usually depends upon the promptness with which the infection is drained; in other words, how much destruction has occurred as the result of pressure.

The treatment of running ears should be in the hands of skilled physicians. There is so much danger of deafness, of mastoid disease, and even of brain involvement that unnecessary risks should not be invited. In some cases the discharge will not cease until the mastoid cells have been opened and cleaned out surgically.

Only through better training of specialists in the management of acute and chronic ear disease will we make any great headway against deafness. Chronic discharging ears and neglected mastoid infection lay the groundwork for total or partial loss of hearing. Not alone should experts be available, but parents required to be warned that running ears mean trouble, sometimes of a serious nature.

FEELS COLD.

A. H. W. writes: I am constitutionally cold blooded and require about five degrees more heat than the average person to be comfortable. I have no organic disease, but my blood count showed 78 per cent. I have been taking halibut liver oil and liver tablets, as well as a liver diet. My fingers and toes, particularly in cold weather, turn white, are very cold, and tingle.

REPLY:

Your poor circulation may be due to insufficient thyroid secretion, or the ovaries and adrenals may not be functioning up to normal. If the heart is doing its job properly, look first of all for some glandular deficiency. A hemoglobin of 75 per cent is too low. The anemia should be corrected.

DRY CATARRH.

Mrs. J. R. writes: My husband is bothered with dry catarrh and cannot get relief. Is there any cure?

REPLY:

The condition is sometimes associated with atrophic rhinitis. This means that the mucous membrane of the nasal passages has atrophied with resulting reduction in the production of mucus. A bit of white vaseline placed in each nostril once or twice daily should help. If this does not improve the condition a competent specialist should be consulted.

COD LIVER OIL.

P. J. writes: Would you advise an underweight and "run down" adult to take cod liver oil during the summer months?

REPLY:

If the person is out in the sunlight a great deal cod liver oil may not be needed. Otherwise it may help the condition you describe.

FRIEND OF THE PEOPLE

Letters to this department must be signed with names and addresses of writers.

PROBATE OF ESTATE.

Chicago, June 13.—[Legal Friend of the People.]—1. If my husband dies without leaving a will can I file claim to the estate? He has three brothers and one sister living in Europe. He is not a citizen. 2. Can his brothers and sisters file claim? 3. Who notifies them of the estate? 4. Does the Probate court deduct the amount of expense from the estate? 5. Can you estimate the expense on probate excluding attorney's fee? His property consists of a bank account, an interest in real estate, and several outstanding notes amounting to about $700. 6. Can these notes be turned over to me so I can collect? 7. He has an accident policy signed to his estate. Will the insurance company send policy to me or to the Probate court? I. W.

1. Yes.
2. Of course they can file.
3. The Probate clerk will mail the notices.
4. Yes.
5. Depends on the size of the estate, on the size of the administrator's bond, and on other facts that are not before us.
6. Obviously, it would be physically possible for them to be turned over to you. It is not clear what question you intend to ask.
7. It seems probable that they will insist on paying to an administrator.

TRIBUNE LAW DEPARTMENT.

A WILL DESIRABLE.

Chicago, June 8.—[Legal Friend of the People.]—I have a farm in Illinois. The deed was already made by the abstract people when my wife and I went to Paris to pay for it. I did not notice until a short time ago that my wife was not named on the deed. I want to deed this to a relative so they will get this at my death. I want to keep this deed in my possession or give it to some one with instructions to give it to the relative at my death. I do not want to record this at the clerk's office as I might want to make a different disposition of the land. 1. How can I do this? I have other property in my own name. My wife and I also have two lots deeded to both of us. My wife has two lots on which we built a house. 2. Will I have to have an administrator appointed to settle her estate of two lots? 3. I want to have things fixed so I will not have to have an administrator appointed, but have things fixed in a legal way.

J. E. B.

1. Your desires are inconsistent with one another. It is not practicable to give a grantee a present interest in the property and also retain full control in yourself. We strongly advise against relying on an unrecorded deed. We suggest that you employ an attorney to make a will.

2. Probate will be necessary in order to produce a merchantable title unless you place the title in joint tenancy during her life.

3. We advise you to employ an attorney for this purpose.

TRIBUNE LAW DEPARTMENT.

The DEBUNKER

By John Harvey Furbay, Ph. D.

It was once considered abnormal for a person to be left-handed, and great trouble was taken to try to correct this. New knowledge of this field now indicates that it is just as normal to be left-handed as right-handed, and that a person who is naturally left-handed should not be trained to use his right hand most, for this unnatural shifting is likely to produce lifelong mental and emotional disturbances.

[Copyright by Public Ledger, Inc.]

INVITATION TO THE DANCE

[De Groene Amsterdammer.]

VOICE OF THE PEOPLE

Writers should confine themselves to 200 or 300 words. Give full names and addresses. No manuscripts can be returned. Address Voice of the People, The Tribune.

IN GRANT PARK.

Chicago, June 12.—Fellow office workers and myself were out this noon hour enjoying the life giving rays of the sun in Grant park when a police officer's voice broke in on our health treatment [we were lying down with our coats off] commanding us to sit up as the office managers in buildings across the street were complaining—about what, the officer didn't state. Maybe it's degrading their morale and that of their employés.

What I would like to know is this: Why does the police department take action on such complaints as this, knowing full well that the parks are public property and all resident citizens alike pay for their upkeep? No one was disturbing the peace or in any way doing anybody else any harm. Possibly these office managers think they have authority over their employés even on their own time and use this means of exercising that authority.

Even the police officer realized how ridiculous the order, as in passing he stated: "Next thing you know they will be telling us to keep the pigeons out."

R. D. V.

JUST ESQ.

Oak Park, Ill., June 13.—I am happy to announce that I am one of the few people left in the United States without a fictitious and unearned title. Now that movie actresses, without military experience, are appointed Kentucky colonels, and cabinet members whose legal abilities are limited to those of boxing commissioner [and what a commissioner Dr. Farley was] are made LL. D.s I wish to serve notice on the governors of Kentucky [past, present, and future] and on all the universities [correspondence and otherwise] that I will flatly refuse to accept either one of the doubtful honors. M. W. TOMLINSON.

UNCONSCIONABLE FEES.

La Crosse, Wis., June 12.—I want to compliment you upon the publicity which you have been giving Judge Barnes of the United States District court in cutting down the unconscionable fees of bondholders' committees and attorneys in the reorganization under 77B of the various real estate bond mortgages in Chicago.

It is well known that this has been a racket which only publicity can kill, and I am glad to see that Judge Barnes of the United States District court has had the moral courage to stop it.

I also see by the Memphis papers that Judge Martin of Memphis has been given a lot of favorable publicity for the work he has done in cutting out this racket.

A. T. HOLMES.

NOISE.

Chicago, June 13.—In the evening of June 12 I, and probably hundreds of Rogers Park citizens, went to bed with awful headaches caused by several horns of terrible sounds, similar to the howlings of terrific hurricanes. A neighbor tells me that these horrible sounds emanate from small automobiles racing around a track in the vicinity of Devon avenue and McCormick road. If so, can you persuade these racers to equip their cars with mufflers, or to move their track to some uninhabited region? F. P.

WHICH ONE IS NAPOLEON.

Chicago, June 10.—Orr's comic cartoon, entitled "Which One Is Napoleon?" was a knockout. The eagle in the picture didn't scream; it laughed.

WILLIAM WALTER SCOTT.

OUT OF HARM'S WAY.

Chicago, June 11.—Why not allow Father Coughlin the use of Soldiers' field? Because it is located right on the lake front, all of his hot air will have a better chance to blow over the lake back to Michigan, where it belongs. R. H. W.

Among the Folks in History

By Gaar Williams

December 12, 1880 — June 15, 1935

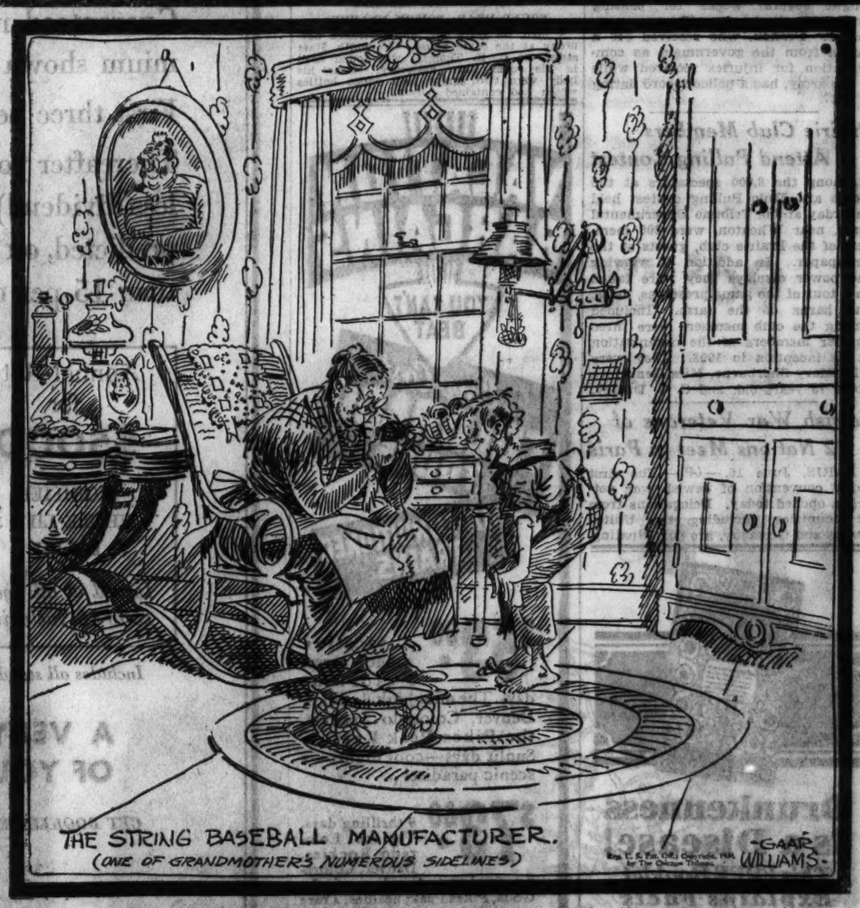

In this place there is no need to tell of Gaar Williams' character, for the quality of the man was fully reflected in his work. Those who knew him only through his drawings on this page could be as certain as were his intimates of his kindliness, his modesty, his humor, and his quiet enjoyment of life. In this sense tens of thousands knew him well and mourn him as a friend.

He stood in the first rank among contemporary humorists, but he was also eminent as a social historian. In the years to come those who seek to catch the quality of the period from a little before 1890 to our day will turn to his work as an important source. They will do so because of Williams' unrivaled memory for physical detail and because of the no less astonishing accuracy with which he portrayed the mind of the ordinary man of his period. Those who want to know what sort of men and women lived in the American midlands from the time of Cleveland onward to our day will find many of their questions answered in his work. They will find there the record not only of changing fashions in dress and decoration but also of changing habits of thought and behavior. As men today turn to Hogarth to recapture aspects of the England of the eighteenth century they may well turn to Williams to recapture our period. They may do so with great confidence, for Williams seldom preached and never scolded. He had no ax to grind. His affection for the people and manners of his boyhood did not lead him to an exaggeration of their virtues or to a jealous contempt of the contemporary world.

HOT DAYS NEAR; CALL MADE FOR FREE ICE FUNDS

Tribune's 22d Appeal Is Issued to Chicago.

BY MARCIA WINN.

Heat came to Chicago last week.

In cool suburban homes and in apartments swept by lake breezes it was merely welcome June warmth.

But in crowded tenement districts the warmth brought foreboding of the suffering to come to swarms of tiny children in homes without ice during the summer heat.

That was why the telephone in the office of the United Charities, the agency which administers THE TRIBUNE free ice fund, suddenly began to ring, as from the overcrowded areas of Chicago the poor began to put in their bids for summer ice.

That also is why Miss Edna Mae Wray of the Charities staf today will begin her annual allocation of ice tickets to the 10 charitable agencies and 13 district stations of the United Charities for distribution.

22d Annual Appeal.

Finally, that is why THE TRIBUNE free ice fund today is issuing its 22d annual appeal for contributions.

Last summer a total of 1,244,000 pounds of ice was given to 1,316 families through the generosity of TRIBUNE readers, aided by a $5,000 donation from the Golden Gloves. This brought the total of Tribune free ice given out during the last 21 years to 17,673,924 pounds.

Many of the free ice fund donors are children, who contribute the penny proceeds from impromptu circuses staged to while away vacation hours. Others are persons of wealth. And still others are persons who in past years themselves have benefited from the free ice tickets and now, in turn, wish to benefit others.

These to Get Tickets.

In addition to the district offices of the United Charities, institutions to whom the tickets will be allotted today for distribution are:

Aiken institute, Children's Memorial hospital, Infant Welfare society, Juvenile court, Madonna center, Municipal Tuberculosis sanitarium, De Paul settlement and day nursery, St. Elizabeth's day nursery, St. Rose's day nursery and the Jewish Social Service bureau.

The first ice of the summer will be bought with the $2,632.79 balance left in the fund from last year, but the continuation of it throughout the intense heat of July and August is dependent upon the response of the public to this appeal.

That appeal is based, this year as in all other years, upon the knowledge of untold hardship to come if free ice is not supplied. Contributions should be sent to the cashier of THE TRIBUNE, Tribune Tower.

BRITAIN COUNTS 14 WRECK TOLL AS 2D TRAIN CRASHES

LONDON, June 16.—(AP)—While rescue workers fought their way through tangled wreckage in search of further victims of a train collision at Welwyn, near London, which killed at least fourteen, another passenger train piled up near Glasgow today, injuring twenty-two persons.

[A London dispatch to The Tribune estimates that by tomorrow the Welwyn death toll will have reached 25, as several of the injured are in dying condition. First estimates of the disaster were 30 dead and 70 injured.]

The second crash occurred at Gourock when a train from Glasgow loaded with passengers bound for pleasure resorts, instead of stopping at the platform, for some unexplained reason smashed against the buffers at the end of the station track. Most of the passengers were standing, ready to get off, and were thrown into heaps on the floors of the coaches. Three persons were seriously hurt.

The Welwyn collision was Britain's worst in years. A train speeding northward with Sunday newspapers crashed into the rear of the Newcastle express, crack train which had been slowed down by signals at Welwyn station, suburban resort 20 miles from London, early this morning.

FIRE DAMAGES LIQUOR STORE.

Fire believed to have been caused by a cigaret carelessly thrown away caused damage estimated at $50 to the Liquor Incorporated store at 165 North State street yesterday morning.

OFFICIAL WEATHER FORECAST

The official forecast for today and tomorrow and yesterday's table of records follow:

Indiana—Thundreshowers, cooler in north Monday; Tuesday fair, cooler in east and south.
Ohio—Showers Monday, cooler at night; Tuesday fair, cooler.
Upper Michigan and Wisconsin—Cloudy, colder Monday; Tuesday fair, cool.
Lower Michigan—Showers, cooler Monday; Tuesday fair, cooler in south.
Missouri—Fair in northwest, thundershowers in east and south Monday; cooler in northwest Monday; Tuesday fair, cooler.
Iowa—Fair Monday and Tuesday, cooler Monday and in south and west Tuesday.
Minnesota—Cloudy, possibly showers in northwest, cooler Monday; Tuesday fair, cool.
North Dakota—Showers and cooler Monday, Tuesday fair, warmer in northwest.
South Dakota—Fair Monday and Tuesday; cooler in east and north Monday.
Nebraska—Fair Monday and Tuesday; cooler Monday, and in east Tuesday.
Kansas—Fair Monday and Tuesday, possibly showers Monday in west and south; cooler in east Monday and in northeast Tuesday.

Place of observation, State of weather, June 16, 1935, 8 p. m. Chicago daylight time.	Direction of wind	Temp. 8 p. m.	Highest today	Lowest last night	Precipitation 24 hours
East-Central states—					
Alpena, rain	N.W.	60	86	58	.44
Cairo, rain	S.W.	70	84	72	.62
Chicago, rain	S.	73	82	60	.78
Cincinnati, cloudy	S.	76	82	66	.14
Cleveland, cloudy	S.	80	84	60	....
Detroit, cloudy	S.W.	74	84	58	.06
Escanaba, cloudy	N.	60	68	56	.14
Evansville, cloudy	S.	80	82	70	.14
Fort Wayne, rain	S.	74	80	70	.02
Grand Rapids, rain	S.W.	72	80	66	.56
Green Bay, rain	N.E.	68	84	58	.02
Indianapolis, cloudy	S.	74	82	68	.10
La Crosse, cloudy	N.W.	74	80	60	.44
Madison, rain	S.	68	78	62	.42
Marquette, cloudy	N.W.	50	60	50	.44
Memphis, cloudy	S.W.	82	86	72	.12
Milwaukee, rain	S.	64	84	54	.20
Nashville, cloudy	S.	82	84	70	.14
Peoria, cloudy	S.	76	78	70	.11
Sault St. Marie, cldy.	N.E.	58	60	52	1.58
Springfield, Ill., cldy.	S.	78	78	70	.55
West central states—					
Bismarck, cloudy	S.	74	78	58	...
Charles City, cloudy	E.	78	82	68	...
Concordia, cloudy	N.E.	80	84	68	...
Davenport, cloudy	S.W.	76	78	72	.12
Des Moines, clear	N.W.	84	84	68	.02
Devils Lake, clear	W.	76	76	58	...
Dodge City, rain	N.E.	68	78	66	.01
Dubuque, cloudy	E.	74	76	70	.12
Duluth, cloudy	N.E.	52	64	48	1.12
Huron, cloudy	N.	76	76	64	...
Kansas City, cloudy	S.W.	82	88	70	.20
Keokuk, cloudy	S.W.	78	84	70	.61
Moorhead, cloudy	N.	72	74	62	.06
North Platte, cloudy	N.E.	74	78	60	.60
Oklahoma City, cloudy	S.E.	82	86	70	...
Omaha, cloudy	N.W.	84	92	70	...
Rapid City, cloudy	W.	68	72	58	.50
Sioux City, cloudy	N.W.	78	86	70	...
St. Louis, cloudy	S.W.	76	84	70	.30
Minneapolis, cloudy	E.	68	74	64	2.18
Springfield, Mo., cloudy	S.	76	80	68	1.74
Wichita, cloudy	N.W.	76	78	68	2.57
Williston, clear	N.W.	70	72	52	...
Eastern states—					
Albany, cloudy	S.W.	74	80	54	...
Atlanta, cloudy	S.	82	90	70	...
Boston, cloudy	S.W.	70	80	58	...
Buffalo, cloudy	S.W.	70	80	56	...
New York, clear	S.E.	68	80	60	...
Oswego, cloudy	S.	76	82	64	...
Parkersburg, cloudy	S.E.	76	82	70	.06
Philadelphia, cloudy	S.E.	72	84	64	...
Pittsburgh, clear	S.	78	84	60	...
Raleigh, clear	W.	78	90	70	...
Washington, cloudy	S.	82	88	70	...
Gulf states—					
Abilene, clear	S.	86	90	72	...
Amarillo, cloudy	S.	94	100	68	...
Brownsville, cloudy	S.E.	84	88	78	...
El Paso, clear	W.	90	96	70	...
Dallas, clear	S.	86	86	72	.06
Galveston, clear	S.	84	86	80	M
Jacksonville, rain	N.W.	76	92	76	.01
Miami, cloudy	E.	82	88	80	...
Mobile, cloudy	S.	82	86	72	.37
Montgomery, cloudy	S.	80	92	72	.02
New Orleans, cloudy	S.	86	90	76	...
San Antonio, cloudy	S.E.	80	88	74	...
Shreveport, clear	S.	86	92	76	...
Tampa, cloudy	N.W.	82	90	74	...
Vicksburg, cloudy	S.	84	88	72	.04
Mountain states—					
Boise, clear	S.W.	76	76	56	...
Cheyenne, cloudy	N.W.	60	70	54	.12
Denver, cloudy	N.E.	68	74	58	.01
Havre, cloudy		62	70	52	...
Helena, cloudy	N.W.	70	70	42	...
Lander, cloudy	N.W.	70	74	36	...
Miles City, cloudy	N.W.	70	76	52	.02
Phoenix, clear	W.	98	102	72	...
Pueblo, cloudy	N.W.	62	78	70	.14
Salt Lake City, cloudy	N.W.	70	72	54	...
Santa Fe, cloudy	W.	72	78	52	...
Yellowstone Pk., cloudy	W.	56	64	36	...
Pacific states—					
Fresno, clear	N.W.	88	88	56	...
Los Angeles, cloudy	S.W.	66	70	60	...
Portland, Ore., clear	W.	70	74	56	.01
San Diego, clear	S.	64	66	58	...
San Francisco, clear	W.	62	64	54	...
Seattle, Wash., clear	S.W.	68	68	50	.02
Spokane, cloudy		68	72	46	...
Walla Walla, clear	W.	76	76	56	...
Canadian—					
Battleford, cloudy	E.	48	52	46	.38
Calgary, cloudy	S.	52	62	46	.14
Edmonton, cloudy	S.E.	62	62	54	.06
Medicine Hat, cloudy	N.E.	56	58	50	...
Minnedosa, cloudy	S.E.	52	62	50	.02
Montreal, cloudy	W.	70	78	56	...
Qu' Appelle, cloudy	E.	50	62	46	.20
The Pas, rain	E.	50	52	46	...
Toronto, cloudy	N.E.	66	76	56	...
White River, cloudy	N.E.	60	68	46	...
Winnipeg, cloudy	E.	58	62	58	.12

DANIELS BACK IN MEXICO CITY.

Mexico, D. F., June 16.—(AP)—Ambassador and Mrs. Josephus Daniels arrived today by plane from Brownsville, Tex., after two months' vacation in the United States. The ambassador's train was held up by floods so he changed to a plane.

CASH for OLD GOLD

JEWELRY, WATCHES, GOLD TEETH, PLATED ARTICLES, DIAMONDS, SILVER, PAWN TICKETS

This institution is operated by public spirited citizens to help you obtain PROPER CASH VALUE

Licensed on Treasury Dept. Form TGL-13 Established 1900

Chicago Gold Smelting Co.
37 South Wabash Ave.
Corner Monroe St., 3rd Floor
Member Chicago Assn. of Commerce

MANDEL BROTHERS
a store of youth a store of fashion a store of moderate price©

Dull, Faded Hair Becomes

RADIANT

In Just Twenty Minutes

When given this scientific, modern treatment that cleanses, reconditions and tints the hair.

CLAIROL

will make you look ten years younger by softening your hair and restoring it to its natural color. There is no charge for consultation.

For Appointments, Call State 1500—Local 660
Mandel's Beauty Shops—Fifth Floor—Wabash.

John H. Smyth Company
Established 1867 — Madison East of Halsted
MANUFACTURERS—RETAILERS—IMPORTERS

KNEE HOLE DESK of good 18th Century design. In mahogany with a brown leatherette top, 21x42 in.; 30 in. high. Nine drawers. $24.75

Chair, suitable for the Desk. Mahogany or walnut with green or rust seat cover; or in antique white with leatherette seat. In any of the 3 finishes. $5.75

DEFERRED PAYMENTS IF DESIRED

Oriental Rugs
Persian Sarouks—in a fine selection. Gorgeous coloring. Many sizes available. The approximate 9x12 ft. Rug
$195

Chinese Rugs
Rich Chinese Rugs with beautiful patterns and deep lustrous pile. Approximate 9x12 ft. Rug
$175

Broadloom Carpeting
Broadloom, per sq. yd., $1.95. In a large variety of colors. A 9x12 ft. Rug,
$23.40

Quality Broadloom—in 9, 12 and 15 ft. widths. Per sq. yd., $2.85. Beautiful colors. A 9x12 ft. Broadloom Rug,
$34.20

Twirl-Spun Weave Broadloom in 9, 12 and 15 ft. widths. Per sq. yd., $4.50. Much in vogue today. In a beautiful variety of colors. A 9x12 ft. Rug,
$54.00

Plain Carpeting, 27 inches wide. Per yard, $1.75.

For Your Convenience

AN ADVISORY BUREAU—to give you practical assistance and honest advice in the selection of furnishings within your own budget. Let our experienced consultants help you with your problems. This service will be especially helpful to young brides. There is no charge.

TELEPHONE MONROE 7480

TAXI OVER FREE from the Loop to this Largest of Furniture Stores. Our Doorman will pay the cab fare. No obligation on your part to buy.

AMPLE PARKING SPACE at Smyth's. Drive right up to our doors. Our attendant will take your car and return it to you without charge.

OPEN TONIGHT UNTIL TEN O'CLOCK

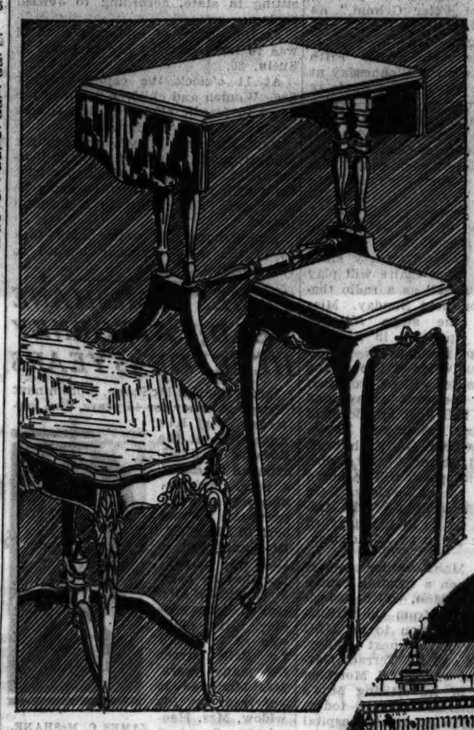

END TABLE of mahogany with drop leaves. With leaves up, 14x34½: 21½ in. high. $5.75

LAMP TABLE, 13½x13½x28 in. high. Solid walnut, graceful 18th Century style. $7.75

OCCASIONAL TABLE of solid walnut with carved ornamentation. 19x25x28 in. $9.75

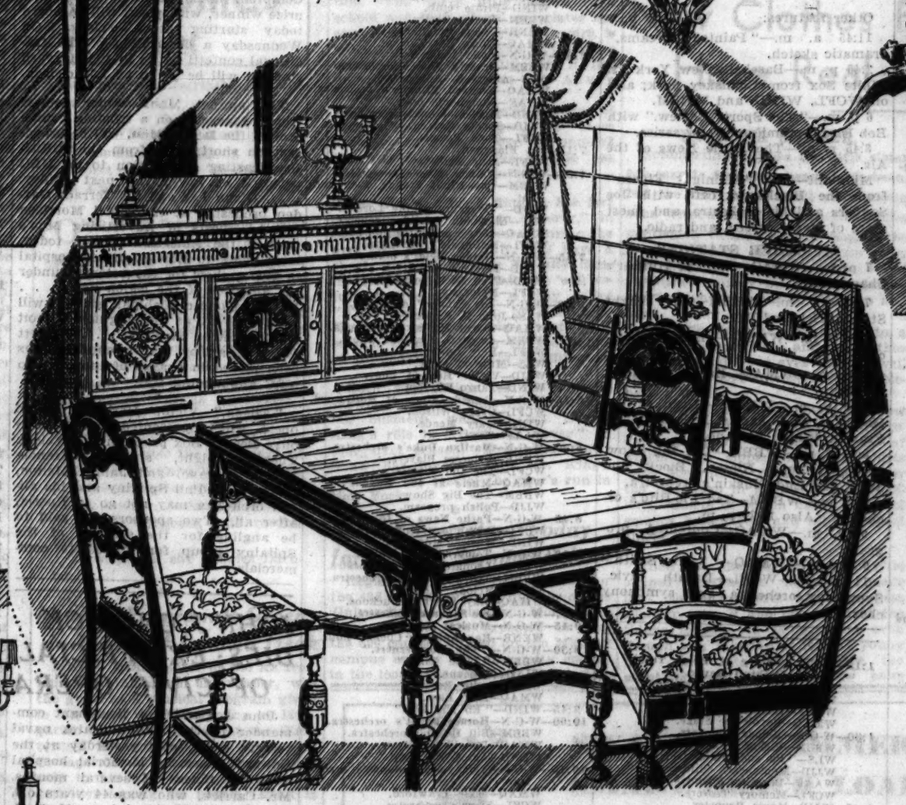

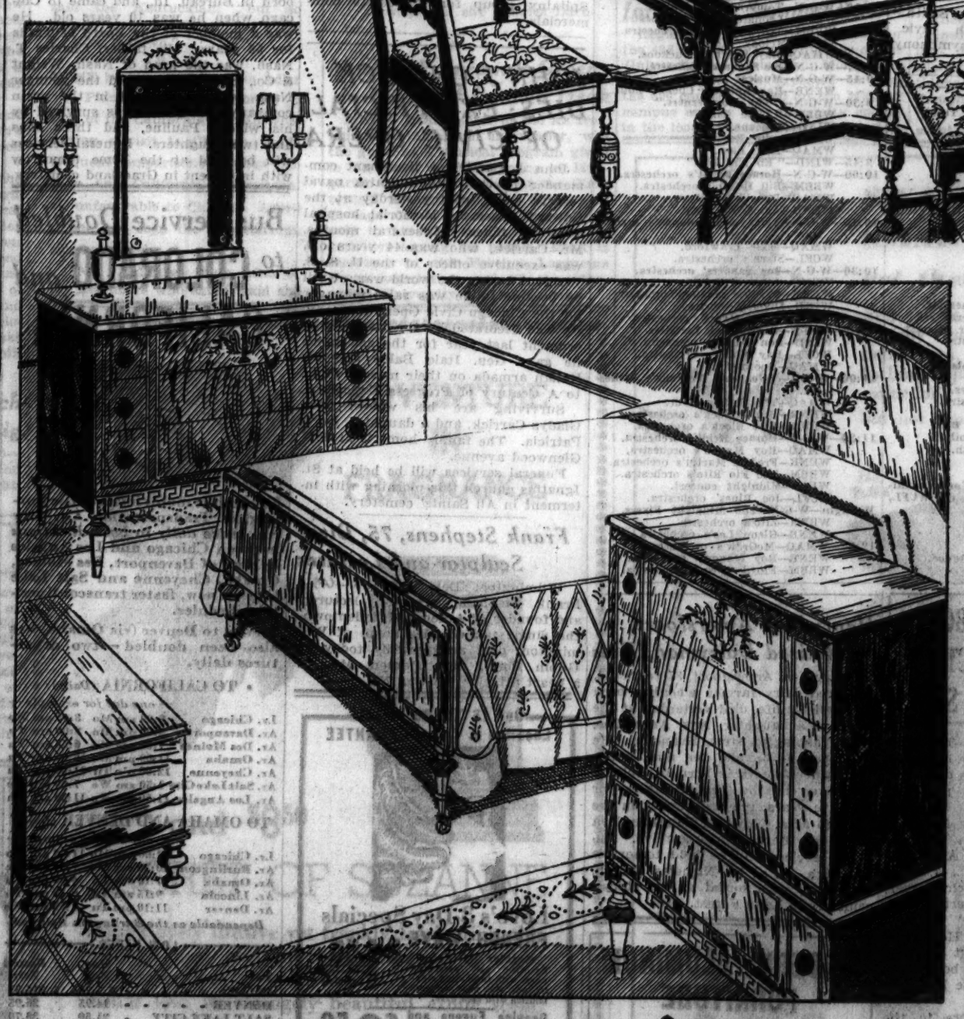

CLASSIC BEDROOM SUITE OF NARRA WOOD BED, DRESSER AND CHEST OF DRAWERS $98

The charming Suite of light colored wood is decorated in gold and white. Full dustproof construction. Bed in full or twin size, $22. Dresser, 47 in. wide, with hanging mirror of white and gold, $44. Chest of 4 drawers, 36 in. wide, $32. The Cedar Chest shown is 18½x45 in. long; walnut veneer exterior, decorated, $13.75.

SMYTH QUALITY CUSTOM BUILT UPHOLSTERY

SOFA of solid mahogany with an interestingly carved base. In a wide selection of fine quality covers: all-mohair friezes, new mohairs in interesting patterns, tapestries, damasks or silk brocatelles. Reversible spring cushions. Smyth Quality Custom-Built. $89.00

BARREL CHAIRS—Smyth Quality Custom-Built in a choice of fine tapestries or damasks. Solid mahogany frames; spring filled cushions; channel backs. Very comfortable. Each, $49.75

COFFEE TABLE of mahogany with fine carved pedestal base. Chippendale design. 16x16x19 inches high. $5.00

Venetian Blinds, per sq. ft., installed, 50c

GENUINE OAK DINING SUITE TABLE AND SIX CHAIRS — $69

A fine Suite—Old English in design, genuine oak, antique finish, effective carving, rust tapestry chair seats. The Refectory Table is 40x60 in. and extends to 96 in. Sideboard, 63 in. wide, with cupboards extending to the floor, $69. China Cabinet, not shown, $39. Server, $9.75.

IN BUSINESS IN CHICAGO SINCE 1867
68 YEARS OF GOOD FURNITURE
DEEP ROOTED LIKE AN OAK

STREAMLINE PORCH GLIDER $29.75

Sturdily built and good looking, this Glider has an all-metal frame, a coil seat frame base with spring seat cushions and an adjustable back with reversible back cushions of Kapok. In a choice of sunfast and water resisting covers with contrasting welts.

PLANT STAND of metal finished ivory. Very graceful base, 35 in. high. Metal container 11 inches in diameter. $1.95

OPEN EVERY MONDAY AND SATURDAY EVENING UNTIL TEN O'CLOCK

GAAR WILLIAMS' FUNERAL SERVICE THIS MORNING

Famous Tribune Artist Dies Unexpectedly.

Funeral services for Gaar Williams, famed cartoonist of THE CHICAGO TRIBUNE staf, will be held this morning at 10 o'clock in Graceland cemetery chapel. Following the services the body will be cremated and the ashes taken to Richmond, Ind., for burial. The services will be conducted by the Rev. Douglas Cornell of the Glencoe Community church.

Mr. Williams died unexpectedly Saturday as he started on an automobile trip to Indiana for services commemorating the founding of the school of journalism in Indiana university.

Stricken in Automobile.

Driving with him were his wife, Mrs. Lena Williams, and a family friend, Miss Blanche Stillson of Indianapolis. At Randolph street and Michigan avenue Mr. Williams suffered a cerebral hemorrhage and slumped down in the car. He was taken to the Passavant hospital and died a few hours later without regaining consciousness.

After a career as a political cartoonist and illustrator on newspapers, Mr. Williams came to THE TRIBUNE 14 years ago. At that time he abandoned political cartooning and developed the whimsical and lovable characters on which his subsequent fame was based.

A Lovable Hoosier.

Among his own craft the artist was referred to as the "James Whitcomb Riley of the cartoon." Among some of his more famous characters and cartoons were Mort Green of "A Strain on the Family Tie," "Zipper," the little dog with the curiosity complex; "Among the Folks in History, "Our Secret Ambition," and others of the same character.

He was born Dec. 12, 1880, in Richmond, Ind., and attended school there. Later he studied at the Art institute in Chicago. He is survived by his widow and his mother.

CLIPPER PLANE MAKES SURVEY WEST OF MIDWAY

MIDWAY ISLANDS — [Via Pan-American airways radio]—June 16.—(AP)—The Pan-American Clipper plane extended its mid-Pacific conquest today to a point beyond the international date line and returned here preparatory to a takeoff tomorrow for a flight back to Honolulu.

In a four-hour hop the big plane soared over Kure island, west of Midway for more radio compass testing and for observation of possible landing places on the route between Midway and Wake island, next station on the projected trans-Pacific air line.

Capt. E. C. Musick said if the radio compass station here required no further checking he probably would get the Clipper started back to Pearl Harbor, Hawaii, by 6 a. m. [1 p. m. Chicago time] tomorrow. Although the Clipper flew from Pearl harbor to Midway in 9 hours and 13 minutes yesterday, her schedule called for an 11-hour return trip to include deviations from her course required for engineering studies. The air line distance from Pearl harbor to Midway is 1,323 miles.

JOHN EDDY DIES IN N. Y., FORMER INDIAN TRADER

Bloomington, Ill., June 16.—[Special.]—John Eddy, 83, for many years a prominent business man of Bloomington, one time postmaster and second president of the Association of Commerce, died in Albany N. Y., yesterday. Mr. Eddy had suffered a stroke six months ago.

Born in New York in 1852, Mr. Eddy went to the Black hills in quest of gold in 1870. In a skirmish with outlaws there he received a bullet wound which resulted in the loss of his arm. He subsequently settled in Bloomington. In 1886 he was designated by President Cleveland as the post trader for the Sac and Fox nations of Indians in Indian territory.

From 1895 to 1899 he was postmaster of Bloomington, he also was associated with Custer's army, although on detached duty at the time of the massacre. His three successive terms as Democratic representative in the state legislature constituted an unusual record.

4 POWER DAMS ARE PLANNED IN MISSOURI OZARKS

Springfield, Mo., June 16.—[Special.]—Development of rural electrification through construction of four hydro-electric dams in the Missouri Ozarks to cost $36,500,000 has been recommended to the government by John Y. Woodruff, chairman of the regional planning board.

The four dams proposed are at Table Rock on White river, which would create one of the largest artificial lakes in the world; a dam across the Gasconade river at Arlington; the Insull dam on the north fork of White river, near West Plains, and a dam on the Niangua river, near Buffalo.

The North Fork dam was planned by the Insull interests of Chicago several years ago, but construction never was started.

Adolphus P. Wolf, Civil War Vet, Dies in Edwardsville

Edwardsville, Ill., June 16.—[Special.]—Adolphus P. Wolf, 94, retired vice president of the Bank of Edwardsville, and believed to be the oldest native resident and last civil war veteran living here, died today. He was attending school in Philadelphia when the civil war started. He served throughout the war.

Fred R. Peters 60, Dies; Editor in Evansville

Evansville, Ind., June 16.—(AP)—Fred Romer Peters, 60, editor and president of the Evansville Press company, died today of a cerebral hemorrhage. A native of Zanesville, O., Peters became a reporter for the Cincinnati Post in 1899, later being telegraph editor and city editor.

LITTLE ORPHAN ANNIE: Rough and Ready

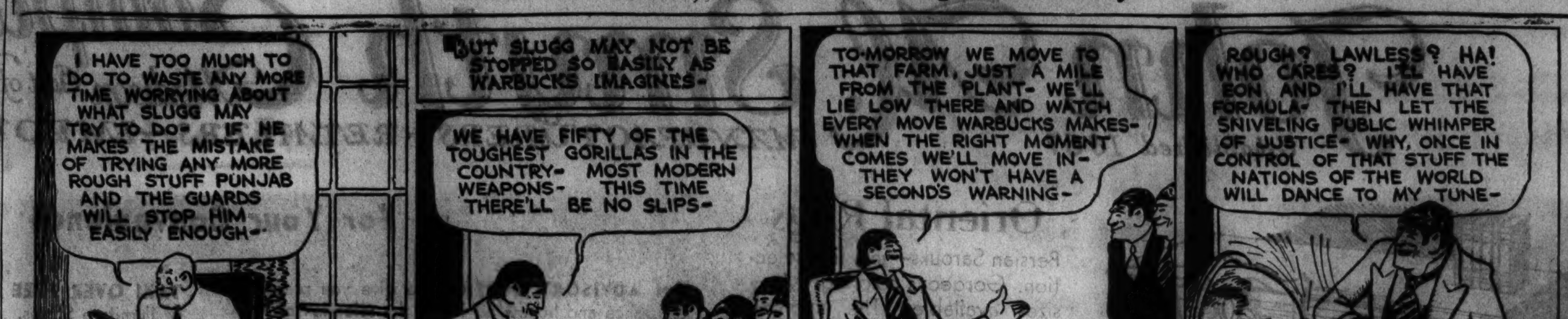

TODAY'S BROADCASTS FROM CHICAGO STATIONS

[Daylight Saving Time.]

ON SHORT WAVES.

LONDON—9:30 a. m.—"George Vancouver." A program in commemoration of Vancouver day. GSG, 16.8 m. [17,790 kc.]; GSE, 25.2 m. [11,860 kc.].

NOTTINGHAM—12:25 p. m.—England vs. South Africa. A commentary on the second day's play in the first cricket test match from Trent bridge. GSB, London, 31.5 m. [9,510 kc.]; GSD, 25.5 m. [11,750 kc.]. Also at 6:30 p. m. over GSB and GSC, 31.3 m. [9,580 kc.].

LONDON—2 p. m.—Act I. of Gilbert and Sullivan's light opera, "The Yeomen of the Guard," from Sadler's Wells, London. GSB, 31.5 m. [9,510 kc.]; GSD, 25.5 m. [11,750 kc.].

MADRID—5:45 p. m.—"Radio Cronica," in English, Spanish, and French, EAQ, 30.5 m. [9,870 kc.].

ROME—6 p. m.—Talk by H. E. Mario Jannelli, on "Italian Railways and Touring." Opera, "Elisir d'Amore," by G. Donizetti. Conducted by Gino Marinuzzi. 2RO, 31.1 m. [9,635 kc.].

CHICAGO WAVE LENGTHS.

W-G-N—720	WLS—870	WJJD—1130
WIND—560	WAAF—920	WGES—1360
WBBM—770	WCFL—970	WHFC—1420
WENR—870	WMBI—1080	

A. M.

7:00—W-G-N—Good morning; musical program; time signals; weather report.
WAAF—Breakfast Express.
WIND—Morning Devotions.
WLS—Julian Bentley.
WJJD—Time Clock.
WMBI—Sunrise Service.
WMAQ—Wife Saver.
WBBM—Musical Clock.
7:15—WMAQ—Star program.
WLS—Roundup.
7:30—WGES—Early Birds.
WJJD—Christian Science program.
WCFL—Cheerio.
WIND—Rangers.
8:00—W-G-N—"Toast of the Morning."
WLS—Morning Devotions.
WJJD—Dreams of Hawaii.
WCFL—William Meeder, organist.
8:30—W-G-N—Good Morning [continued].
WLS—Ford Rush.
WIND—Pauline Jacques.
WJJD—Joe Alabough.
9:00—WMAQ—Jack Owens.
WBBM—Campfire Melodies.
WLS—Ridge Runners.
9:15—W-G-N—Clara, Lu, 'n' Em.
WBBM—Varieties.
WGES—Canary concert.
WJJD—Time Clock.
WLS—William O'Connor.
WMAQ—Women's page.
WAAF—Memory Lane.
9:30—W-G-N—Markets; Continentals.
WGES—Annette King.
WBBM—Jean Abbey.
WMAQ—Music and Comments.
WLS—Today's Children.
9:45—W-G-N—Harold Turner, pianist.
WBBM—Mrs. Wiggs.
WLS—Phil Kalar.
WMAQ—Joe White.
10:00—W-G-N—June Baker, home management.
WMAQ—Honeymooners.
WLS—Household Parade.
WCFL—Honeymooners.
WBBM—Famous Babies.
WJJD—U. of Chicago program.
10:15—W-G-N—"Your Friendly Neighbor."
WLS—Household Parade.
WBBM—Blanche Sweet.
WCFL—Baxter Sisters.
WMAQ—Tony Wons.
WAAF—Estelle Barnes, pianist.
WIND—Rythmania.
10:30—W-G-N—"Backstage Wife."
WGES—Italian melodies.
WJJD—"Symphonic Echoes."
WMAQ—Hour of Memories.
WAAF—Variety.
WBBM—Ricardo and his guitar.
10:45—W-G-N—"Life of Mary Sothern."
WBBM—C. Houston Goudiss.
11:00—W-G-N—Tom, Dick, and Harry.
WLS—Tune Twisters.
WCFL—Musical.
WJJD—Williams and Walsh.
WIND—Cecil and Sally.
WBBM—Sunny Mondays.
WMAQ—"Masquerade."
WGES—"Save Your Eyes."
11:15—W-G-N—"Housewarmers."
WAAF—Estelle Barnes.
WLS—"Lockout Man."
WMAQ—Honeyboy and Sassafrass.
WCFL—Irna Phillips.
WIND—Morning Salon.
WJJD—Jimmy Corbin.
WBBM—The Gumps.
-W-G-N—Markets; Good Health and Training, Dr. L. Arnold.
WIND—Dance Time.
WLS—Rangers.
WCFL—Red Hot and Low Down.
WBBM—Story of Mary Marlin.
WMAQ—Melody Mixers.
WAAF—Rhythm Review.
11:45—W-G-N—"Painted Dreams."
WLS—Henry Burr.
WBBM—Five Star Jones.
WAAF—Rhythm Review.
WIND—Luncheon music.
WJJD—Happy Hermonies.
Noon—W-G-N—"The Love Doctor."
WBBM—Good Time Joe Summers.
WAAF—Noontime concert.
WLS—Virginia Lee.
WMAQ—Roy Maxon's orchestra.

P. M.

12:15—W-G-N—Luncheon music.
WJJD—Piano Moods.
WBBM—Gossip club.
WLS—Cornhuskers.
WIND—Ken Houchins.
12:30—W-G-N—Markets; midday service, Father P. A. Kelly, Church of the Little Flower.
WCFL—Farm and Home hour.
WIND—Noontime melodies.
WMAQ—Rex Battle's orchestra.
WJJD—Fred Beck, organist.
WBBM—Heart of News.
12:45—WBBM—Deon Craddock, Bardin.
WJJD—Esther Bradford.
WLS—Dinner Bell program.
WIND—Melody Matinee.
1:00—W-G-N—Palmer House ensemble.
WIND—Italian program.
WBBM—Little French Princess.
WAAF—Bob Scanlon.
WMAQ—Brown University alumni.
WJJD—"Rhubarb Red."

1:15—W-G-N—"Story of Helen Trent."
WBBM—Bathtub Revue.
WLS—"Pa and Ma Smithers."
WIND—Ray Rickson, songs.
WAAF—Health spot.
WMAQ—Revolving Stage.
1:30—W-G-N—Melody Moments.
WBBM—Pickard Family.
WLS—"Pa and Ma Smithers."
WJJD—Mooseheart children.
WAAF—Dorothy Adams.
WCFL—Memory Teasers.
1:45—WJJD—Movie Reporter.
WBBM—Royal Hawaiians.
WCFL—Music guild.
WLS—Homemakers' hour.
2:00—W-G-N—Palmer House ensemble.
WCFL—June, Joan, and Jeri.
WBBM—Howard Neumiller, pianist.
WIND—Newstrom's orchestra.
WMAQ—Home Forum.
2:15—W-G-N—Harold Turner, pianist.
WJJD—Movie Reporter.
WBBM—Rhythmic Rambles.
WIND—Newstrom's orchestra.
WMAQ—Vic and Sade.
2:30—W-G-N—Len Salvo's Mail Box.
WBBM—The Pickard Family.
WCFL—Vaughan De Leath.
WLS—Ma Perkins.
WJJD—Sports Parade.
2:45—W-G-N—Baseball: New York vs. Chicago White Sox; also on WCFL, WIND and WBBM.
WLS—"Rhythm Range."
WMAQ—Sizzlers.
3:00—WENR—Betty and Bob.
WMAQ—Women's Radio Revue.
3:15—WENR—Jackie Heller.

3:30—WMAQ—Radio Guild.
WENR—Mme. de Sylvara.
3:45—WAAF—Music in the Air.
WENR—Harvest of Song.
4:00—WAAF—Novelettes.
WENR—Kay Foster.
4:15—WENR—Grandpa Burton.
4:30—WMAQ—Alice in Orchestralia.
WAAF—Salon concert.
4:45—WEDC—Mildred Fitzpatrick.
WMAQ—Sam and Dick.
WJJD—"Sons of the Pioneers."
WENR—Rhythm Ramblers.
5:00—W-G-N—Armchair Melodies.
WAAF—Rhythm Kings.
WCFL—Keyboard Fantasies.
WBBM—Adventures of Jimmy Allen.
WENR—U. S. Army band.
WMAQ—Willison's orchestra.
WJJD—Keyboard Capers.
WIND—Melody Lane.
5:15—W-G-N—Harold Turner, pianist.
WBBM—Adventures of Og.
WCFL—Sunset Serenade.
WIND—Song at Eventide.
WMAQ—Harry Kogen's orchestra.
5:30—W-G-N—The Singing Lady.
WIND—Uncle Bob's club.
WBBM—Jack Armstrong.
WMAQ—Soloist.
WCFL—Keyboard Fantasies.
WAAF—Sports shorts.
WJJD—Don Allen, songs.
5:45—W-G-N—"Little Orphan Annie."
WENR—Desert Kid.
WJJD—Blair of the Mounties.
WMAQ—Jack Turner.
WAAF—Variety.
6:00—W-G-N—Bob Elson's sports review.
WBBM—Just entertainment.
WIND—German program.
WMAQ—Totten on sports.
WENR—Two pianos.
WCFL—Marthy and Elmer.
WJJD—Williams and Walsh.
6:15—W-G-N—Lum and Abner.
WBBM—Just Plain Bill.
WENR—Tony and Gus.
WMAQ—Black Chamber Stories.
WCFL—Bob Bradley.
WJJD—Handicapper.
WAAF—Waltz Time.
6:30—W-G-N—Palmer House ensemble.
WIND—Hungarian Theater.
WJJD—Suppertime Frolics.
WBBM—Buck Rogers.
WENR — Representative Hamilton Fish Jr.
WCFL—Eddy Hansen.
WAAF—Across the Footlights.
6:45—W-G-N—Quin Ryan's "66" Amateur Night.
WIND—Pirate club.
WBBM—Boake Carter.
WENR—Dangerous Paradise.
WMAQ—Uncle Ezra.
7:00—W-G-N—Lone Ranger.
WBBM—Beverly Shores orchestra.
WLS—American Adventure.
WMAQ—Richard Himber's orchestra.
WAAF—Symphonic hour.
WIND—Musical Comedy Memories.
WJJD—Sports Parade.
WCFL—Tone Poems.
7:15—Pat Flanagan.
WCFL—Judy Talbot.
7:30—W-G-N—Palmer House ensemble.
WBBM—One Night Stands, Pick and Pat.
WJJD—"Treasure of the Lorelei."
WLS—Elizabeth Coolidge concert.
WMAQ—Daly's orchestra and soloist.
WCFL—McDonald's orchestra.
7:45—W-G-N—Horace Heidt's orchestra.
WIND—Mystery story.
WJJD—Fred Beck, organist.
WCFL—Melodists.
8:00—W-G-N—Joe Sanders' orchestra.
WLS—John B. Kennedy.
WMAQ—Harry Horlick's orchestra.
WBBM—Oriental Amateur Show.
WCFL—Herr Louie.
WLS—Minstrel show.
WJJD—Victor Herbert hour.
WIND—Tango Rhythm.
8:15—W-G-N—Comedy Story of Hollywood.
WCFL—Grace Wilson.
WIND—Mary Meade.
WAAF—Taps.
8:30—W-G-N—Marilyn Duke's orchestra.
WENR—Princess Players.
WCFL—The Old Timers.
WMAQ—Music at the Haydns'.
WBBM—The Big Show.
WJJD—Polish program.
8:45—W-G-N—Pathe News of the Air.
WCFL—Republican club.
WIND—Musical Moments.
9:00—W-G-N—Tomorrow's Tribune.
WENR—Leonard Keller's orchestra.
WBBM—Ted Fio Rito's orchestra.
WIND—Melody Men.
WMAQ—Ray Knight's Cuckoos.
9:07—W-G-N—Joe Sanders' orchestra.
9:15—W-G-N—Musical Moments.
WENR—Ray Knight's Cuckoo hour.
9:30—W-G-N—"The Northerners."
WBBM—"Lilac Time."
WIND—Madcaps.
WJJD—Radio Revival.
WMAQ—Max Baer.
9:45—WIND—"Eb and Zeb."
10:00—W-G-N—Horace Heidt's orchestra.
WBBM—Bill Hogan's orchestra.
WMAQ—Donald McGibney.
WENR—Amos 'n' Andy.
10:15—W-G-N—Veloz and Yolanda's orchestra.
WMAQ—Jesse Crawford.
WCFL—Stern's orchestra.
10:30—W-G-N—Joe Sanders' orchestra.
WENR—Leonard Keller's orchestra.
WBBM—Frankie Masters' orchestra.
WIND—Dixie Memories.
WMAQ—Stan Myers' orchestra.
10:45—W-G-N—Continental Varieties.
WIND—Don Barry's orchestra.
WCFL—Ray Noble's orchestra.
WMAQ—Hoofinghams.
11:00—W-G-N—Veloz and Yolanda's orchestra.
WMAQ—The Certain Four.
WENR—Ben Pollack's orchestra.
WBBM—Bert Block's orchestra.
11:30—W-G-N—Horace Heidt's orchestra.
WMAQ—Roy Maxon's orchestra.
WENR—Freddie Martin's orchestra.
WBBM—Ted Fio Rito's orchestra.
WIND—Midnight concert.
WCFL—Joe Rines' orchestra.
Midnight—W-G-N—The Midnight Flyers.
WBBM—Zito's orchestra.
WENR—Glenn Lee's orchestra.
12:30—WMAQ—McGrew's orchestra.
WENR—Roy Maxon's orchestra.
WBBM—Floyd Town's orchestra.

TODAY'S FEATURES

ON W-G-N.

A new morning show makes its appearance on W-G-N and the Mutual Broadcasting system this morning at 11:15 a. m. It is titled "Housewarmers" and presents Charlie Godwin, comedian, and his stooge, "Goliath," and Jack Saatkamp's orchestra. The show will be heard every Monday, Tuesday, Thursday, and Friday morning at the same hour.

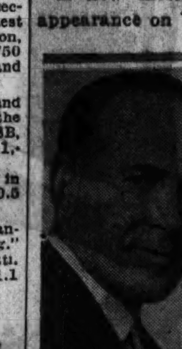
WILLARD ANDELIN.

Tonight at 9:30 o'clock W-G-N will feature the "Northerners'" concert with Edna Thompson, soprano, as guest soloist. Willard Andelin, basso of the "Northerners," will also be heard in a solo rôle.

The complete program:

"Sing You Sinners" from "Honey" ....Harling and Coslow
"The Northerners."
"Bells at Eventide" ....Rachmaninoff
Willard Andelin, basso, and "Northerners."
"Norwegian Dance" ....Grieg
String Ensemble.
"God Morgen" [Good Morning]........Grieg
Miss Thompson.
"Miserere" from "Il Trovatore"...Verdi
Miss Thompson and "Northerners."
"Wake Thee Now Dearest" ....Taylor
"Oh Lawd, Look Down" ....Huntley
"The Northerners."
Selections from "Bright Eyes"—
"Cheer Up, Honey" ....Hoschna
"Bright Eyes" ....Hoschna
Edna Thompson and "Northerners."

Other features:

11:45 a. m.—"Painted Dreams," dramatic sketch.

2:45 p. m.—Baseball; New York vs. White Sox from Comiskey park; also on WCFL, WIND, and WBBM.

6 p. m.—"The Sports Review," with Bob Elson; première of new series.

8:45 p. m.—The Pathé News of the Air.

Midnight—The "Midnight Flyers" from the Blackhawk café with Joe Sanders and his orchestra, and guest stars of stage, screen, and radio.

ON OTHER STATIONS.

7 p. m.—WMAQ—Richard Himber's Champions.

7:30 p. m.—WBBM—One Night Stands, Pick and Pat.

7:30 p. m.—WMAQ—Gladys Swarthout.

8 p. m.—WMAQ—Harry Horlick's Gypsies.

8:30 p. m.—WMAQ—Music at the Haydn's, with James Melton, tenor, Francia White, soprano.

8:30 p. m.—WBBM—The Big Show, with Gertrude Niesen, Block and Sully, and Lud Gluskin's orchestra.

9 p. m.—WBBM—Ted Fio-Rito's orchestra. Also 11:30 p. m.

9 p. m.—WMAQ—Contented program.

9:30 p. m.—WMAQ—"Lucky Smith."

11 p. m.—WCFL—Duluth Civic Symphony orchestra and symphony chorus.

News of the Radio Stations

Several outstanding personalities of stage and screen, including Irvin S. Cobb, who, though better known as a humorist, recently succumbed to Hollywood's blandishments, will be heard on the air this week in a variety of rôles. The list, in addition to Cobb, consists of Lionel Barrymore, May Robson, Ina Claire, and Georgette Cohan, George M.'s daughter, known as "the Fifth Cohan."

Cobb, as previously announced, will fly from location near San Francisco, where he is making scenes for a picture, to Catalina Island to be the guest of Ben Bernie at 8 o'clock tomorrow night. Barrymore will be heard in scenes from his new picture, "The Return of Peter Grimm," on Dick Powell's "Hollywood Hotel" program Friday night.

The radio debut of "the Fifth Cohan" will take place Wednesday at 1 o'clock on the NBC "Two Seats in a Balcony," program, during which she will give imitations of four stage and screen celebrities—her father, Vesta Victoria, Maurice Chevalier, and Marlene Dietrich—as each would sing Cohan's song, "Forty-Five Minutes from Broadway."

Miss Robson, whose "Lady For A Day" was one of the outstanding screen hits of recent years, will appear on Rudy Vallee's variety show Thursday night. Ina Claire will play "Polly With a Past" as a radio theater presentation next Sunday. Miss Claire created the stage rôle of Polly and also appeared in a silent movie version of the play.

Graduation festivities at Brown and Harvard universities will be broadcast over an NBC network today and Wednesday. A half hour broadcast of the annual alumni meeting at Brown university, at which Dr. Arthur H. Compton, noted scientist and Nobel prize winner, will speak, will be heard today starting at 1 o'clock. On Wednesday a description of the traditional confetti battle in the Harvard stadium will be given at 1:30 o'clock.

The annual Manx senior tourist trophy race, run on a twisting course around the Isle of Man, will be broadcast on short wave from the British Broadcasting corporation to an NBC network at 7:30 a. m. next Friday. . . . Glenn Lee and his Terrace Garden orchestra at the Hotel Morrison will be guests of Advertising Men's post of the American Legion today, later going to Edward Hines hospital to give a show for the veterans under the auspices of the legion post. . . . WXYZ, pioneer Michigan station, will replace WJR as the regular Detroit NBC outlet on Sept. 29. . . . Everett Mitchell, senior staf announcer, has been placed in charge of the Chicago NBC announcing staf.

"Eileen," Victor Herbert's comic opera, will be presented on the Palmolive Beauty Box program at 9 o'clock Tuesday night, starring Francia White, soprano, and James Melton, tenor. . . . Phil Spitalny and his all-girl orchestra may not go to Russia, after all. Two sponsors are said to be angling for the services of the Spitalny group for immediate commercials.

JOHN J. CARRICK DIES; EX-OFFICIAL OF CIVIC OPERA

John J. Carrick, a lieutenant commander in the United States naval reserve corps, died yesterday at the Edward Hines Jr. Memorial hospital after an illness of several months. Mr. Carrick, who was 44 years old, was executive officer of the U. S. S. Vermont during the world war. Until he became ill he was sales manager for the Chicago Civic Opera company. He was decorated by the Italian government last year for the assistance he gave Gen. Italo Balbo and his Italian armada on their massed flight to A Century of Progress Exposition.

Surviving are his widow, Mrs. Gladys Carrick, and a daughter, Doris Patricia. The family home is at 6527 Glenwood avenue.

Funeral services will be held at St. Ignatius church this morning with interment in All Saints' cemetery.

Frank Stephens, 75, Dies; Sculptor and Lecturer

Wilmington, Del., June 16.—(AP)—Frank Stephens, sculptor, lecturer, and founder of Arden and Ardentown, the single tax colonies north of Wilmington, died unexpectedly today at Gilpin Point, near Denton, Md., of a heart attack. He was 75.

WEDDING FIRE DEATH TOLL 2; BLAME WIRING

(Pictures on back page.)

New York, June 16.—(AP)—Flimsy electric wiring was blamed today for turning a wedding hall into an inferno in which the prospective bridegroom's mother, Mrs. Sophie Shein, 49, suffered fatal burns. The bride-to-be and 23 friends were severely burned and 59 others were injured.

Fire Marshal Thomas J. Brophy, after an investigation, laid the catastrophe to faulty wiring of electric lights which illuminated a laurel canopy beneath which the prospective bride, Miss Pearl Sokolower, 21, was sitting in state, according to Jewish custom.

At the stroke of midnight a rabbi was to have married her to Louis S. Shein, 26.

At 11 o'clock the canopy caught fire. Women and children jammed the doors in frantic efforts to flee. Others tumbled out the windows.

Paul Stricker, 21 year old college student, made four trips into the blazing building to lead children to safety. On a fifth he was burned so badly he died. Mrs. Shein died in a hospital today.

Ambulances and police cars took 25 of the more seriously burned to two hospitals.

JAMES C. McSHANE DEAD; ATTORNEY HERE FOR 45 YEARS

James Charles McShane, a prominent Chicago attorney for 45 years, died yesterday in his apartment at the Webster hotel after an illness of a year. Mr. McShane was 73 years old. He was born in Litchfield, Ill., and for a time was in politics, having been a candidate for United States senator. His office was at 39 South La Salle street for many years. Mr. McShane is survived by his widow, Mrs. Henriette Lonstorf. Funeral services will be held tomorrow morning at St. Clement church, with burial in Calvary cemetery.

JAMES C. McSHANE.

WM. NASH DIES; GRAIN BROKER HERE 56 YEARS

William Nash, 75 years old, one of the oldest members of the Board of Trade at the time of his retirement two years ago, yesterday was found dead of cerebral hemorrhage in his home at 1034 Michigan avenue, Evanston, by a son, Lester. Mr. Nash was born in Bureau, Ill., and came to Chicago when he was 10 years old. He was a member of the Board of Trade for 56 years. His father, Charles T. Nash, was the head of Nash, Wright & Co., grain dealers, and the younger Nash sold his interest in the grain company in 1910. He is survived by his widow, Pauline, and three sons and two daughters. Funeral services will be held at the home tomorrow with interment in Graceland cemetery.

W. J. GILLESPIE, VETERAN CHICAGO UNDERTAKER, DIES

William J. Gillespie, for many years an undertaker in the Chicago area, died suddenly yesterday of a heart attack at his home, 3742 Grand boulevard, Brookfield. He was 59 years old. Mr. Gillespie conducted an undertaking business on Chicago's west side for some time, and twenty-two years ago moved his business to Brookfield. Funeral services will be held Wednesday at the Brookfield Methodist church, and burial will be at Forest Home cemetery. Surviving are his wife, Dora, and two daughters, Dorothy and Gwendolyn.

John H. Van Wormer Dies; Harvey Attorney

John H. Van Wormer, 42 years old, an attorney, died suddenly yesterday in his office at 165 East 155th street, Harvey. For eight years he was a law clerk in the office of George A. Carpenter, former federal judge. Surviving are his widow, four brothers, and a sister. Funeral services will be held tomorrow at 9 a. m. at the Kerr funeral chapel in Harvey, with interment at Springfield.

DECIDE 3 LITTLE BOYS IN ICE BOX VICTIMS OF 'HIDE AND SEEK'

New York, June 16.—(AP)—Three little boys found dead in an ice box were believed today to be victims of one of childhood's most harmless pastimes, hide-and-seek.

Wedged into the three by four foot refrigerator on a truck in front of their house, the bodies of Arnold, 3; Eugene, 5, and George Jr., 7, were found early today by their father, George Hoyt, who had reported them missing Friday night.

Police, after questioning Hoyt, concurred with his theory that his sons either crawled into the ice box themselves or were hidden there by other children.

Eugene and George were in the larger lower portion of the ice box. Arnold was in the top compartment used for ice. Arnold and George had on only their trousers and Eugene was clad in his underwear.

PRINTER DIES ON STREET CAR.

A man identified through union cards as John Friedman, 60 years old, 933 Edgecomb place, a printer, suffered a fatal heart attack yesterday while riding on a street car in Berwyn.

Henry Van Amersfoort, Retired Dairyman, Dies

Henry Van Amersfoort, 87 years old, a retired dairy farmer who has been blind all his life, died yesterday at the home of a daughter, Mrs. Anna Lee, 1412 Washington street, Evanston. He had been an invalid for nine years. Van Amersfoort was born in Holland and lived in the United States for fifty-five years, the last twenty in the Chicago area. Another daughter Eva and a son Bernard also survive. Funeral services will be held tomorrow at 9:30 a. m. at St. Nicholas church, Evanston, with burial at St. Mary's cemetery in Lake Forest.

MODERN ALUMINUM FURNITURE

Less Than Wholesale Prices!

Show room sample pieces of Anodic Aluminum Furniture. The finest Metal Furniture line in existence. Chairs, Davenports, Couches, Tables, Stools, Smokers, etc.

Room 307—180 No. Michigan Ave.

Our 16 YEARS at This Location Is Your GUARANTEE

Love's 3-Day Specials

FRENCH WAVE $1.50 Complete
Regular $4 Value
Beautiful soft permanent waves with enchanting ringlet ends. New pads and fresh solution with each wave.

Genuine Eugene and Realistic Waves . . . $2.50
Regular $5 Value

Jeanette Wave $3.00 Complete
Regular $5 Value

RALPH LOVE BEAUTY SALON
1949 Lawrence Ave.
Sunnyside 0927—My Only Shop
Open Daily, 9 A. M. to 9 P. M.
No Appointment Necessary

Bus Service Doubled to COLORADO and CALIFORNIA

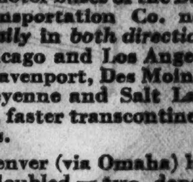

Streamline motor buses of the Burlington Transportation Co. now run twice daily in both directions between Chicago and Los Angeles by way of Davenport, Des Moines, Omaha, Cheyenne and Salt Lake City on new, faster transcontinental schedules.

Service to Denver (via Omaha) has also been doubled — two departures daily.

• TO CALIFORNIA (Daily) •

— one day for example —

Lv. Chicago	8:00 am Mo	8:00 pm Mo
Ar. Davenport	2:00 pm Mo	2:00 am Tu
Ar. Des Moines	7:05 pm Mo	6:55 am Tu
Ar. Omaha	11:00 pm Mo	10:55 am Tu
Ar. Cheyenne	12:00 n'n Tu	11:59 pm Tu
Ar. Salt Lake City	1:50 am We	1:00 pm We
Ar. Los Angeles	11:30 pm We	11:50 am Th

TO OMAHA AND DENVER (Daily)

— one day for example —

Lv. Chicago	2:00 pm Mo	11:00 pm Mo
Ar. Burlington	10:30 pm Mo	7:00 am Tu
Ar. Omaha	7:10 am Tu	4:30 pm Tu
Ar. Lincoln	9:15 am Tu	6:30 pm Tu
Ar. Denver	11:10 pm Tu	7:35 am We

Dependable as the Burlington Railroad

LOW FARES

To	One Way	Round Trip
OMAHA - - - - -	$ 7.95	$14.35
DENVER - - - - -	14.95	26.95
SALT LAKE CITY - -	21.50	38.70
LOS ANGELES - - -	29.50	53.10

Similar low fares to all other points.

Travel by bus to the San Diego Exposition

For information PHONE WABASH 2345

Tickets at Principal Bus Depots

BURLINGTON TRANSPORTATION COMPANY
547 W. Jackson Boulevard

FUNERAL DIRECTORS.

SKEELES-BIDDLE

Decide your total cost from prices marked in plain figures. Low as $120 complete. Finest music included — home, church, or chapel. E. 63d AT EVANS. FAIR. 0120.

WESTERN UNDERTAKING CO.
Loop Chapel—325 W. Randolph, Dea. 2368. No. Side Wel. 6432. So. Side Went. 0500.

O'HANLEY, INC. — FUNERAL DIRECTION perfection. 7705 Cottage Grove. Rad. 7705.

CEMETERIES.

ACACIA PK. MASON. STAR. ENTIRE FAM. City trans. 4 graves, $90 up. Lack. 9640.

BEAU. 4 GRAVE LOT—MT. EMBLEM. [Masonic]. Val. $300; sac. $150. Key. 5714.

MEMORIAL PK., EVANSTON, 4 GR., $100. Oakridge 8 gr. Sec. 5, $135. Jun. 3727.

MEMORIAL PK., EVANSTON. 4 GR. LOTS. High loc., perp. care. $125. tms. Gra. 0258.

OAKRIDGE—8 GRAVE. SEC. 14, $140; wonderful loc.; big sacrifice. Rand. 8869.

MAUSOLEUMS.

— MAUSOLEUMS AND MONUMENTS —
CHAS. G. BLAKE CO.,
1000 E. 67TH-ST. FAIRFAX 9876.
Write or phone of Free Booklet.

DEATH NOTICES are received for publication in the next morning's Final Edition of the Chicago Tribune up to 11:45 each night. Call Superior 0100—Want Ad-Viser.

DEATH NOTICES

In Memoriam.

DANIELSON—P. Albin Danielson. In fond memory of my loving husband, P. Albin Danielson, who passed away one year ago today. LOVING WIFE.

EHRLICH—Lillian Ehrlich, nee Raffsky. In memory of my darling Aunt Lilly, June 17, 1931. LEOLA.

FIEDLER—Herman Fiedler. In memory of my dear husband, Herman Fiedler.
Your life, a beautiful memory;
Your loss, a great sorrow to me.
LONESOME WIFE, SONIA.

FIEDLER—Herman Fiedler. A tribute of love to the memory of our dear uncle. LILLIAN AND SOPHIE.

STEINWAY—Margaret Steinway. In loving memory of our wife and mother, who passed away one year ago today. E. H. STEINWAY AND SONS.

SULLIVAN—Patrick Sullivan. In loving memory of my husband, who passed on one year ago today. MARY AGNES SULLIVAN.

BENNER—Jacob Benner, age 79 years, late of 5532 Lakewood-av.; dear husband of Hattie P., nee Volkman; beloved father of Gertrude Lange, Harriet, and Arthur Benner, brother of William, Albert, Dora Freitag, Anna Schmidt, and the late Kate Freithe, grandfather of Lois and Arloa Lange. Remains at funeral home, 2118 Lawrence-av., until Tuesday noon. Funeral, convenience of family. Please omit flowers. Kankakee, Ill., and St. Petersburg, Fla., papers please copy.

BOCK—Rose B. Bock, nee Peters, June 16, late of 2426 S. Euclid-av. [Berwyn]; dearly beloved wife of Herman, devoted mother of Otto, Arthur, Walter, Henry, and Blanche; loving sister of Mrs. Blanche Buckie, Mrs. Lillian Olbinski, and Mathilda Peters. Funeral Wednesday, June 19, at 11 a. m., from chapel, 6229 W. Cermak-rd. Interment Oakridge.

BUCKINGHAM—Lewis Munson Buckingham, husband of the late Margaret, father of Mrs. Mildred Ticehurst, Lillian and Attalee, and the late Clifford. Remains at Bartholomew Episcopal church Monday, June 17, at 10 a. m. Burial Pine Grove cemetery, Ansonia, Conn. Please omit flowers.

CARMICHAEL—William George Carmichael, of 5108 Wrightwood-av.; beloved son of Lester and Bessie, nee Giles, dear brother of Phoebe Catherine. Funeral Tuesday, June 18. Services at graveside at 11 a. m. at Montrose cemetery. For information call Lakeview 0529.

CLARKE—Nora J. Clarke [nee Moriarty], beloved wife of the late John J., mother of John, Mrs. A. J. Hitpas and Thomas E., sister of Timothy Moriarty. Funeral Tuesday at 9 a. m. from late residence, 7927 S. Hermitage-av., to Little Flower church. Interment Holy Sepulchre. Member of St. Theodore, W. C. O. F. Yards 0662.

CODE—Thomas J. Code, husband of Anna Whelan Code, father of Catherine, Margaret, Thomas, John, Edward, Joseph, and William; brother of James and William. Funeral Wednesday, June 19, at 9 a. m., from residence, 6555 S. Green-st., to St. Bernard church. Interment Holy Sepulchre. Radcliffe 2230.

CRIMMINS—John P. Crimmins, beloved husband of Sarah, nee Peters, loving father of John, Catherine, and Daniel, brother of Mrs. John Coakley, native of New Castle West, County Limerick, Ireland. Funeral Tuesday, 9 a. m., from chapel, 46th-pl. and Wallace-st., to St. Gabriel church, where solemn requiem high mass will be celebrated. Interment at Calvary. Particulars, Yards 0703.

DAVIDSON—Scott Davidson Jr., suddenly; beloved son of Dr. and Mrs. S. M. Davidson. Services at late residence, 2758 Giddings-st., 11 a. m., Tuesday. By auto to Kinmundy, Ill. Interment Salem, Ill., Wednesday.

DODD—Lillian Armstrong Dodd, June 16, at late residence, 7338 Euclid-av., in her 80th year; widow of the late George A., mother of Louis B. and Mrs. Philip B. Gale, Hartford, Conn., and the late Charles Harry, Bert H., George W., and Arthur M. Dodd. Funeral and services private.

DOWEY—Frank V. Dowey, of 6311 Wayne-av.; beloved son of James and Margaret Heaney Dowey, brother of John, Harold, Adrian, and Mae. At funeral home, 6222 Broadway. Services Wednesday at 9:30 a. m., at St. Gertrude church. Interment All Saints.

DUNNETT—Isabelle Dunnett of 9156 S. Marshfield-av., June 15, 1935; mother of Mrs. Charlotte Worden and David W. Dunnett of Seattle, Wash. Services at chapel, 63d and Harvard, Tuesday, June 18, at 1 p. m. Interment Mount Hope.

ELLIS—Mary E. Ellis, June 16, 1935, mother of Mrs. W. M. Deem, Mrs. L. E. Schofield and George F. Ellis. Services at home, 1022 Byron-st., Tuesday, 3 p. m. Interment Rosehill.

ESCH—Frank J. Esch, 5331 Princeton-av., June 15, 1935; beloved husband of the late Rose Esch, nee Mohr; father of Mrs. Abbie F. Sorensen, Mrs. Rose A. Daum, Mrs. Mamie Wittstock, Mrs. Emma E. Sells, and Mrs. Millie Kerksick. Services at chapel, 63d and Harvard, Tuesday, June 18, at 2 p. m. Interment at Forest Home.

EX—Alvin L. Ex, beloved husband of Marian, nee Cardozo; son of Hannah Biederman, brother of Gladys. Funeral Monday at 2 p. m., at chapel, 7206 Stony Island-av. Interment Free Sons cemetery, Waldheim.

FENNEMA — Frederick Fennema, beloved husband of the late Anna, father of Frank, grandfather of Fred. Funeral services Tuesday, June 18, at 2:30 p. m., at residence, 1311 N. Avers-av. Interment Forest Home cemetery.

FERRARO—John Ferraro, dearly beloved husband of Ambrozina, nee Susin; fond father of Gildo and Evangeline Ferraro; brother of Bert. Funeral from late residence, 8101 White-av., Lyons, Ill., Wednesday, June 19, at 9 a. m., to St. Hugh church, Joliet-rd. and 43d-av., Lyons, Ill. Interment Mount Carmel. For information call Lyons 6964 or Brunswick 8220.

FROHLICH—George W. Frohlich, June 15, 1935, of 5844 Race-av., beloved husband of Mrs. Anna Frohlich, fond father of Mrs. Ruth Hood, Mrs. Grace Blum and George M. Frohlich. Resting at funeral home, 318 N. Central-av., Austin, until Monday noon. Funeral Monday, 2 p. m., at First Congregational church, corner Washington-blvd. and Ashland-av. Interment private at Rosehill.

GOLD—Ben Gold, 2651 W. Division-st., beloved husband of Dora, fond father of Bessie, Ruth and Irving, brother of Mrs. Mary Paster. Funeral Monday, 2 p. m., at chapel, 2157 W. Division-st. Interment Jewish Waldheim.

GROSSMAN—Sadie Grossman, nee Silverman; dearly beloved wife of Samuel Grossman, fond mother of Genevieve and Marvin, fond sister of Mrs. Rae Stern, Mrs. Elizabeth Flaxman, Mrs. Nellie Hudd, Mrs. Lillian Gordon, Mrs. Honey Solomon, Harry and David Silberman. Funeral Tuesday, 10 a. m., at chapel, 7206 Stony Island-av. Interment Austria-Hungarian cemetery, Jewish Woldheim. Please omit flowers.

HAEDIKE—Norma Haedike, nee Holst, late residence, 4647 N. Knox-av.; beloved wife of Edward Haedike, loving mother of Edward W., sister of Adelle Holst, Mrs. Lydia Hagel, Mrs. Matilda Dietrich, Mrs. Irma Powell, Christian, and Ernest Holst. Funeral services at chapel, 4411 Elston-av., Wednesday, June 19, at 2 p. m. Interment Concordia cemetery.

DEATH NOTICES

HYATT—Ralph E. Hyatt, June 16, 1935; beloved husband of Josette D. Services at chapel, 2701 N. Clark-st., Tuesday, 1:30 p. m. Please omit flowers.

HENDRICKSEN—Albert P. Hendricksen, beloved husband of Hermine, nee Mersbach, fond father of Warren, Robert and Richard. Funeral Wednesday, June 19, at 2 p. m., at chapel, 4238 Fullerton-av. Interment Rosehill.

HINCKLEY—Alfred M. Hinckley, 428 E. First-st., Hinsdale, Ill., June 16. Funeral at his late residence Tuesday, June 18, at 2 p. m. Interment at Bronswood cemetery.

HOFFERT—Josephine Hoffert, wife of Leslie C., beloved mother of Virginia and Eileen, daughter of George Zachau, sister of Mrs. Emma Sherwood and Gustav Zachau. Friends may call at chapel, 720 Lake-st., Oak Park. Services 2 p. m. Wednesday at Humboldt Park Gospel tabernacle, Pierce and Homan-avs. Interment Concordia cemetery.

HUSS—Andrew Huss, suddenly, beloved husband of Maria, nee Gaile, fond father of Elsie M., Mrs. Olga Marshall and Mrs. Alice Motzer. Funeral Tuesday, June 18, at 2:30 p. m. at late residence, 311 Elm-st. Interment Lakeside cemetery, Libertyville. Member of Libertyville lodge, No. 492, A. F. & A. M.

ISAACSON—Bessie Isaacson, nee Frank, of 5000 Cornell-av.; beloved wife of George, dear mother of Adelle and Marvin, fond sister of Mrs. Anna Schnair, Mrs. Fannie Feldstein, Mrs. Ida Novy, Max and Edward Frank and the late Beckie Dessent. Funeral services Tuesday, June 18, at 10 a. m., at chapel, 936 E. 47th-st., to I. O. B. A. cemetery.

KAMIN—Anna Kamin, age 53, beloved wife of Sol, mother of Rose, Emil, and Alfred, three grandchildren. Funeral Monday, 4 p. m. at chapel, 3654 W. Roosevelt-rd. Burial Waldheim.

KLINE—Mary Pederson Kline, June 16, 1935, of 5504 Dorchester-av.; beloved wife of William H. Kline, fond mother of the late Roy Kline. Services Monday at 8 p. m. at chapel, 5203 Lake Park-av. Interment Racine, Wis.

KOBAN—Elizabeth Koban, at Illinois Masonic hospital, June 14; mother of Mrs. Mary Briggs and Frank A. Koban, grandmother of Mrs. Maria Briggs Stone. Remains at chapel, 810 N. Clark-st. Services at Graceland chapel, Monday, June 17, at 2 p. m.

LAMPOS—Zaferios Lampos, born in Kosmas, Greece, Dec. 25, 1864; in Chicago, Ill., June 16, 1935; beloved husband of Eugenia, nee Balabanos; father of John, George, Nicholas, James, Angelo, Michael, Sylvia, Constantine, Sarah, and Stavrola. Funeral Tuesday, June 18, 1935, at 1 p. m., from residence, 6534 S. Green-st., to St. Constantine church, 6105 S. Michigan-av. Interment Evergreen cemetery.

LEWIS—Mrs. Carrie Lewis, nee Young; 5344 S. Michigan, Saturday, June 15; wife of the late Samuel Lewis, fond mother of Fred D. Lewis. Remains at late residence. Funeral notice later.

MAGINNIS—John Bernard Maginnis, age 21 years, beloved son of Thomas B. and the late Florence Maginnis, brother of Lorraine and Virginia. Funeral notice later.

MARSHALL—J. D. Marshall, of 1218 Elmwood-av., Evanston, June 14, 1935; husband of Mae Gridley, father of Robert G., John G., and Ruth. Funeral Monday, 3 p. m., from chapel, 1460 Sherman-av., Evanston. Interment Rosehill.

MARTIN—Murray O. Martin of 5923 S. La Salle-st., June 15, 1935; beloved husband of Laura Martin, father of Vaughn, Chester and Dorothy Martin and Mrs. Pansy Mahoney. At chapel, 63d and Harvard, until noon Tuesday. Services at Covenant Baptist church, Tuesday, June 18, at 2 p. m. Interment Oak Hill.

McSHANE—James C. McShane, beloved husband of Henriette A. Lonstorf McShane, brother of Rose Lahey of Mattoon, Ill., Mary A. Wood and John R. McShane. Funeral Tuesday, June 18, at 10 a. m., from his late residence, Webster hotel, 2150 Lincoln Park West, to St. Clement church. Interment Calvary.

NASH—William Nash, suddenly, June 16; husband of Pauline, father of Charles A., Mrs. L. W. Bangs, William E., Lester J., and Mrs. C. C. Reilly. Funeral Tuesday, 3 p. m., at the home, 1034 Michigan-av., Evanston. Interment Graceland.

NEIMAN—Mary Neiman, nee Meikovitz; June 15, 1935; late of 4851 Cornelia-av., beloved wife of the late John F. Neiman, dear sister of Joseph and Anthony of Hazen, Ark., Louis, Stephen, Mrs. Susan Chodera, and John; fond aunt of Sister M. Denise of Saint Catharine, Ky. Funeral Tuesday, June 18, at 10:30 a. m., from funeral home, 3030 N. Central-av., to St. Bartholomew church, 4932 Addison-st.

NORDAHL—Ted Nordahl Jr., June 16, of 1633 Monroe-st., Evanston; beloved son of Ted and Annette Nordahl, beloved brother of Louise and Mrs. N. M. Fischer. Funeral services Tuesday, 2 p. m., at mortuary, 1460 Sherman-av., Evanston. Interment private, Memorial Park. Please omit flowers.

ROCHFORT—John Rochfort, June 14, 1935; dearly beloved husband of Anne Durkin Rochfort, fond father of Florence E. and Marcella T., brother of Mrs. Marcella Dillon. Funeral Tuesday, 9 a. m., from late home, 6024 S. Mozart-st., to St. Rita church. Burial Holy Sepulchre. Member of International Union of Operating Engineers, local No. 143. Please do not send flowers. Lafayette 1664.

RODGERS—Mary Elizabeth Rodgers, beloved daughter of Mrs. Lucy E. and the late Richard L. Rodgers. Funeral services Tuesday, 10 a. m., at chapel, 2700 E. 75th-st. and Coles-av. Interment Mechanicsburg, Ill.

RYAN—Frank C. Ryan, at Kokomo, Ind.; husband of Ethel Cassady Ryan, father of Frances, Marion, James, Harry, William, son of the late Margaret Kensella Ryan. Remains will arrive at depot, 63d and La Salle-sts., Monday, 4 p. m., Chicago time; thence direct to Holy Sepulchre cemetery. Call Vincennes 0309.

SANDBERG—Emelie M. Sandberg, widow of the late John E., fond mother of John E. Sandberg, Alice Keck, and the late Ella Keck, Gertrude Cullen and Ruth Ehrenborgh. Funeral Tuesday, 2 p. m., at her late residence, 488 Poplar-av., Elmhurst, Ill. Interment Mount Olive.

SEIDL—Joseph Seidl, late residence, 5753 W. Circle-av.; beloved husband of Celia Seidl, loving father of Ralph R. and the late Kenneth E. Seidl, brother of Frank, Mrs. Anna Shekey, Mrs. Mary Taylor, Charles, Walter, Mrs. Charlotte Nordin, and Mrs. Clara Budlong. Funeral from chapel, 6754 Northwest-hwy., Tuesday, June 18, 1935, at 9 a. m., to Immaculate Conception church. Interment All-Saints cemetery. Member of St. Paul of the Cross council, No. 2567, K. of C., and La Salle assembly, Fourth degree.

SEMMER—Nicholas R. Semmer, beloved husband of Keto Mason Semmer, son of Sophie and the late Phillip, brother of John, Albert, Frank, William, Fred, and Mrs. John Henderson, at Balmora, N. M. Remains will arrive Tuesday noon. Funeral from chapel, 1018 W. 79th-st, Wednesday, June 19, at 9 a. m. sharp, to St. Kilian church. Interment St. Mary's cemetery.

SHEPHERD—Cora Shepherd, nee Dunham, of 2216 E. 70th-st.; wife of the late James F. Shepherd, mother of Zillah and Mrs. Frank H. Crosby. Funeral Tuesday at 2:30 p. m., at chapel, 5203 Lake Park-av. Interment private. Family at 6818 Constance-av.

SILVER—Bazelle Silver, beloved wife of the late Lipa, fond mother of Sam, Vittie Lemberg and Ben, grandmother of four grandchildren. Funeral Monday, 2 p. m., at chapel, 704 S. Crawford-av.

SIMONS—Harry Chauncey Simons, June 16, at La Grange; beloved husband of Pearl Willett Simons, brother of Robert I., and Leonard. Funeral Tuesday, 3:30 p. m., at late home, 400 6th-av., La Grange. Interment private.

STIGLER—Edward G. Stigler, beloved husband of Pauline, nee Linhart; loving father of Gertrude, Eugene, Charlotte, and Geraldine; son of Anna, brother of Joseph, Frank, John, Robert, Mary Nicholas, Elizabeth Heitz, Emile Zvonar. Funeral Wednesday, June 19, at 10 a. m., at chapel, 2544 S. Crawford. Interment Bohemian National cemetery. Call Lawndale 3972.

VAUPELL—Jacob J. Vaupell of 411 N. Long-av., beloved husband of the late Lizzie C., fond father of Marie P. McIntosh, and Dr. Henry H. Vaupell. Funeral service at chapel, 2906 Madison-st., Tuesday, June 18, 2 p. m. Interment Oakridge.

WATSON—George W. Watson of Chicago at South Bend, Ind., Friday, June 14. Burial Evergreen cemetery, Detroit, Mich., at 2 p. m. Monday, June 17, 1935.

WOLF—Anna Wolf, beloved wife of James J. Wolf, fond mother of William J. and Emily Kouba, devoted sister of Frank and Joseph Vrba, Mrs. Mary Smetana, mother-in-law of George Kouba, sister-in-law of Anna Vrba, grandmother of George Kouba. Funeral Tuesday, 1:30 p. m., from the late residence, 4101 W. 21st-st. Interment Bohemian National cemetery. For information call Rock. 2022.

WOLOWICZ—Sophie B. Wolowicz, beloved wife of John, loving mother of Helen, Berenice, and Edward. Funeral 10:30 a. m. Tuesday from residence, 5960 Cortland-st., to St. Angels church. Interment All-Saints cemetery.

ZOERNER—Josephine Zoerner, nee Kubes, of 4700 Grace-st., beloved wife of Arthur Zoerner, dear mother of Frank E. Funeral Tuesday, 9:30 a. m. Information Hum. 2773.

MARRIAGES.

PRUSKAUER-ASCHER—Mr. and Mrs. H. J. Heims of 325 W. 86th-st., New York City, announce the marriage of their niece, Adele Ascher, to Manuel Pruskauer of Chicago.

The Fashion-Wise Shopper Reads Rhea Seeger's Articles Every Day

Chicago Daily Tribune.

THE WORLD'S GREATEST NEWSPAPER

Antoinette Donnelly Tells How Noted Beauties Keep Charm

MONDAY, JUNE 17, 1935. *** 13

J.D. Richardson Is Engaged to New York Girl

Takes Elizabeth Chew as Bride July 1.

BY JUDITH CASS.

FROM Virginia, where both families have country places, comes the news of an interesting engagement, that of Miss Elizabeth Chew to John Donald Richardson II. The young lady's parents, Mr. and Mrs. John Aldrich Chew, live in Scarsdale, N. Y., but the young man's parents, Mr. and Mrs. Ralph R. Richardson, are Chicagoans and very popular ones, too. Young Mr. Richardson has been transferred by the business firm by which he is employed from Chicago to Denver, so after the wedding on July 1 in New York he will take his bride to the Colorado city to live.

Mr. and Mrs. Richardson and their son are at their home in Gaylord, Va., and Miss Chew and her parents are at theirs so the announcement is being made today in Virginia. The Richardsons will not return to Chicago before the wedding, for which Mr. Richardson's two sisters, Mrs. Frederick L. Spencer [Bluford Richardson] and Mrs. Walter W. Crawford [Frances Richardson] will go to New York.

Miss Chew attended the Brearley school in New York and the Ethel Walker school at Simsbury, Conn., making her debut in New York in 1931.

Mr. Richardson was graduated from the Deerfield academy in Massachusetts in 1930. He has been one of the popular young bachelors in Chicago society ever since he finished school and his friends in the smart younger set will be sorry to learn that he will not bring his bride to Chicago to live, but they will be glad to hear that there is a possibility that his stay in Denver will not be extended beyond a year or two.

Many Pre-Nuptial Parties for Miss Ellen Wacker.

The next two weeks will be gay ones for the brides of late June, and none is going to have busier days and evenings than pretty Ellen Wacker, daughter of Mr. and Mrs. Frederick G. Wacker, who will be married on the 29th to Thomas Sheffield, for in spite of the fact that she is to have no attendants at her wedding, she is being deluged with pre-nuptial parties.

The John Colemans and their daughter, Beth, entertained for her last Thursday night at the buffet dinner-dance at the Onwentsia and on Thursday, the 27th, the Byron S. Reids will entertain in a similar manner at the same club. Preceding the Reids' party the Kent Clows and their Peggy will give a cocktail party and that day, before the Lake Forest horse show, Miss Katherine McLennan will be a luncheon hostess.

Mrs. Charles F. Glore will give a luncheon at her home in Lake Forest today and Miss Peggy Hixon will entertain at luncheon next Sunday. That evening Miss Deborah Butler will give a supper party for Miss Wacker. Miss Katherine Armstrong and Miss Josephine Templeton also have planned parties for some day this week or next. On the night before the wedding at their home, Mr. and Mrs. Wacker will give the bridal dinner, really a large party.

The best man, Frederick B. Adams Jr. of New York, and many of the bride's and bridegroom's relatives will be here from the east.

Relatives Coming from East for Ceremony.

Mrs. Wacker's mother, Mrs. Spencer Jennings, arrived Saturday afternoon by airplane from her home in Greenwich to remain until after the wedding; Mrs. Wacker's sister, Mrs. Robertson Leech of Greenwich, will arrive the middle of next week; another sister, Mrs. Hugh Robertson, and her husband are coming from their home in New York the middle of this week; a cousin of the bride, Miss Mary Ida Hine of New York, also arrives the middle of this week, and another cousin, Spencer J. Leech, and his bride are flying out in their own plane the day before the wedding. Miss Wacker went east in March to be a bridesmaid at their wedding.

Mr. Sheffield's father, C. Tracy Sheffield, and his wife will come from New London, and also the bridegroom's mother, Mrs. Herbert Dittler, and Mr. Dittler of New York and Old Lyme, Conn., will be here for the ceremony.

The wedding is to be a very quiet one at the Lake Forest residence of the Wackers with just the relatives present to hear the Rev. Burtis McHatton of the Presbyterian church read the service. At 5 o'clock there will be a reception to which numerous friends have been invited. Mr. Sheffield and his bride will be at home in a small apartment in town after Aug. 1.

Sail on Majestic for Summer Abroad.

Mrs. Richard T. Crane Jr. and her sister-in-law, Mrs. Emily Crane Chadbourne, are sailing on the Majestic on June 29 to spend the summer abroad.

Mrs. Melvin A. Traylor and her son, Melvin, who returned last week from Harvard, have gone to their summer place at the Wausaukee club in Wisconsin for the season.

Mrs. T. Philip Swift and her sister, Mrs. Dexter Cummings, will return to Lake Forest tomorrow from New York where they went to see their mother, Mrs. Phelps B. Hoyt, sail last Thursday for England. Mrs. Hoyt is crossing with her brother and sister-in-law, Mr. and Mrs. Benjamin C. Allen, and with them will visit the Allens' daughters, Mrs. Hugh M. Groves [Marjorie Allen Wilson] and Mrs. Oliver C. Bryson [Mildred Allen], both of whom are married to Englishmen.

Miss Carolyn Durand, formerly of Lake Forest, but now of New York and Providence, has arrived for a visit with her aunt and uncle, the Cornelius M. Trowbridges, at their home in Lake

[Continued on page 15, column 1.]

Receive Friends' Congratulations

[TRIBUNE Photo.]

Kellogg Fairbank Jr. and his fiancee, Miss June Cornell of New York, pictured yesterday at the Fairbanks' country home at Lake Geneva.

Fairbank Jr. and Fiancee at Lake Geneva

MISS JUNE CORNELL and her fiancé, Kellogg Fairbank Jr., received the good wishes of a number of their friends yesterday at a luncheon his parents, Mr. and Mrs. Kellogg Fairbank, gave for them at their country home, the Butternuts, at Lake Geneva.

The engagement had been announced Friday afternoon at a cocktail party Miss Cornell's brother-in-law and sister, Mr. and Mrs. Stewart Harvey, gave at their Chicago apartment, after which Mr. Fairbank Jr. and Miss Cornell left to spend the week-end at the Butternuts. Yesterday was Miss Cornell's birthday, also, so it was the occasion of congratulations for her as well as for her fiancé.

Miss Cornell, the daughter of Mrs. John Francis Cornell of New York, is a very talented young woman, being assistant to the curator of near eastern art of the Metropolitan Museum of Art in New York City. She and "Kelly" Fairbank met when she visited the Harveys last summer, and, although he had been down to New York to see her several times since, they had been so successful in keeping their romance a secret that the engagement announcement came as a complete surprise to all but their near relatives.

The wedding is planned for some time next winter. After a month's visit with the Harveys, Miss Cornell will return to New York.

Mr. Fairbank Jr., who went to the Francis Parker school and Harvard, comes from two of Chicago's oldest and best known families. His mother is the former Janet Ayer, well known as a novelist and active in civic and political as well as philanthropic and social circles in Chicago. Both of his grandfathers, Benjamin Ayer and N. K. Fairbank, were Chicago pioneers. He has a sister, Miss Janet Fairbank, and a brother, Benjamin Ayer Fairbank.

* *

400,000 Singers Open Bach Music Festival in Leipzig

LEIPZIG, Germany, June 16.—(AP)—Saxon choirs with 400,000 singers and several orchestras opened the eight-day Bach festival today.

WEDDING

Mr. and Mrs. Julius H. Wald announce the approaching marriage of their daughter, Jeanette, to Dr. Edward Bigg, son of Mr. and Mrs. Edward Bigg of Latrobe, Pa. The ceremony will take place at 8 o'clock Wednesday evening at the home of the bride's parents. Dr. and Mrs. Bigg will live in Ann Arbor, Mich., where Dr. Bigg is associated with the University hospital.

looking ahead?

FINEST NO-TONGUE

HUDSON SEAL

(dyed muskrat)

Ready-to-Wear or Made-to-Your-Order

$265

A Deposit Will Reserve Your Choice

JOHN T. SHAYNE

Michigan at Randolph

Front Views and Profiles

By June Provines

SOME Taylorville, Ill., residents, Mr. and Mrs. W. W. Nichodemus, were on a trip through the Kentucky mountain country, and, upon inquiry at a filling station as to where they might find a place to eat, were told there was a place "up the road" where they could get a chicken dinner. Driving on, they passed a little shack almost hidden by the trees; but, as there was no sign out, they drove on. When they failed to find any other place they turned back. A small boy in overalls assured them they could get dinner at the shack and hallooed his daddy in from the hill. He came reluctantly, a hound dog at his heels.

Kentuckian—Artificial—Pun—Speculation.

"You ought to have a sign," said Mr. Nichodemus. "We nearly missed your place."

"Wall, I tried that for a while," said the Kentuckian, "but so danged many people stopped I had to take it down."

* *

THE best comment on the Adler Planetarium yet reported is that of the California woman who, during a visit to Chicago, made frequent comparisons between Chicago and California phenomena, all unfavorable to Chicago. Asked if she had seen the Planetarium, she answered:

"No, I didn't go there. One of my neighbors who saw it said she had never seen anything so artificial in her life."

* *

A NEWSPAPER story told of romance flourishing in the heaviest relief areas. Desire Under the Alms, a bulletineer points out.

* *

ONE of our favorite true stories of all time concerns the north shore woman who told a friend she was reading Ludwig's Life of Napoleon, and who, when the friend commented that she had just finished it, said hastily, "Now don't tell me how it comes out!"

She possibly would have said the same thing had she been reading Zweig's "Marie Antoinette." Edith Byrne reports a similar incident that occurred in the lobby of the Erlanger the last night of "Mary of Scotland." During the intermission after the first act, a young woman, looking searchingly at her program, said to her escort:

"I wonder if she marries Darnley."

* *

Musical Program Is Given in Honor of Ignacio Izsak

Ignacio Izsak, editor of the Az Iras, Hungarian-American newspaper, was the guest at a musical program given in his honor by Chicagoans of Hungarian descent yesterday at the Chesterfield Liberty hall, 92d street and Cottage Grove avenue. Tribute was paid to his work in Americanization activities among his people. Izsak is secretary of the Foreign Language Press association and of the Hungarian University club of Chicago.

ADVENTURE IN FRAGRANCE

$4.50 and $8.50

SECRET OF SUZANNE

Mysteriously illusive yet frankly fascinating, this glorious new perfume is as ethereal as white moonlight, yet as seductive as a siren's smile. You'll love its strangely beautiful exotic scent.

Cosmetics—First Floor, North, State
Also at Evanston and Oak Park

MARSHALL FIELD & Company

Comic Opera Group Stages 'The Mikado'

It's Worthy of Playgoers' Interest, Says Critic.

"THE MIKADO."

The operetta by Gilbert and Sullivan, revived by the Chicago Comic Opera company in the Chicago Woman's Club theater June 16, 1935.

THE CAST.

Mikado of Japan	Ben F. Lewis
Nanki-Pooh	Bernard Schowalter
Ko-Ko	Ralph J. Helperin
Pooh-Bah	John Morton
Pish-Tush	Norman Bear
Yum Yum	Joan Franston
Pitti-Sing	Bessie Gordon
Peep-Bo	Dorothy Schild
Katisha	Rosalie Norman

BY CHARLES COLLINS.

The Chicago Comic Opera company, a group of Gilbert and Sullivan enthusiasts who have been developing their talents in operetta as amateurs for several years, are offering "The Mikado" at the Chicago Woman's Club theater this week as the last production of their season. They are perfectly at home in this classic of Anglo-Saxon light music and fantastic humor, and they give a performance that is effective according to amateur standards. I might add that these standards, so far as the Gilbert and Sullivan repertory is concerned, are fairly high, for amateur interpretation of the famous old frolics, particularly "The Mikado," has been going on all over the world for half a century.

The small stage of the Woman's Club theater seems to aid the cast in communicating the words of the tricky lyrics and polysyllabic dialog, and one may hear, understandingly, more of the text at this performance than at many professional presentations. The costuming is gay and appropriate; the male chorus is full voiced; and the principals know their business so well that they introduce, now and then, a stroke of new and effective byplay.

The Pooh-Bah of John Morton would be acceptable in a professional company. Bernard Schowalter, the singer of Nanki-Pooh, has the right lyric charm in his voice. Ko-Ko is neatly and intelligently played by Ralph J. Helperin, the director of the organization. The three little maids from school and their choral associates are somewhat weak, and the orchestra is not up to Sullivan's score in the more elaborate passages, although it has understanding direction by Alvin Heitner.

Altogether, in the total absence of professional comic opera for these evenings of June, I can recommend this treatment of "The Mikado" as worthy of playgoing interest.

Ina Claire, after a fling in her last season's play, "Ode to Liberty," in eastern summer playhouses during the first two weeks of July, will have a short spell of miming for the films in Hollywood. Next fall she will return to the stage in a play called "First Lady," written by George S. Kaufman and Katherine Dayton. It is said to be a satire on the habits of presidential wives in Washington.

Both Phil Baker, of the musical shows, and Rudy Vallee, of the crooning business, want to act Dennis King's rôle in "Petticoat Fever" on tour next season. Meanwhile Oscar Shaw has stepped into Mr. King's shoes for the rest of the play's run in New York.

* *

Start Registration Today for U. of C. Summer School

Registration begins this morning for the 43d annual summer quarter of the University of Chicago. More than 5,000 students are expected to take the 600 courses offered on the Midway campus and at the university college in the loop. Classes start Wednesday.

Smart Summer Wear

[TRIBUNE Studio Photo. Elinor Lakins posing.]

The summertime corduroy coat in swagger length, made with pockets, wide loose sleeves and a wide belt. It is lined throughout with silk and can be found in bright and street colors.—From a Chicago shop.

New Clothes for Little Men Have Real Masculine Touch

BY RHEA SEEGER.

Summertime clothes for little sister are easy to find and always have been, but the trick is to outfit your young sons without mutiny from the young gentlemen themselves. It used to be a wild time of it between too sissy stuff that the youngsters scorned and the rather pluggy things that made a sad fashion show out of your son and heir.

Now it's different. Wander into a children's department and see clothes that will make your eyes open as well as give the boys themselves a double-header thrill.

Shirts, for instance. Did you know they came in careful and exact reproductions of big brothers and dad's? Shirts with zipper necklines, shirts with nonwiltable collars copied after the last gasp in grown-up men fashions. Shirts of cotton mesh, shirts of smooth broadcloth, and all the sport shirts.

Then the sleeping pajamas. Wild striped seersucker materials made into sleeping shorts and sleeveless slipover tops, if you please. Just the things to take to camp. And even though you reluctantly let the young man climb into long trousers, the stunt is easy with the new palm beach numbers, the linen crash affairs, and some tub models of small checks that have been copied from fine English woolen patterns.

Other trousers are the hip-zipper plus fours also of the fine checked material. And there never has been such a grand collection of all kinds of shorts. Something else to keep the very small boy happy are the snappy looking tailored white palm beach suits, the coat with a Clark Gable back, no less; with pockets, with tailored details that mark the best of the big sized stuff and a pair of brief shorts tailored as well as the coat.

And the best find of all is the sailor suit for future admirals, complete with a whistle in the pocket attached to a cord, and a regulation sailor cap with stiff visor. All of it regular he-man stuff available in sizes 2 to 10.

Fashion photograph . . . the ever popular corduroy coat without which a summer wardrobe is never complete. These new corduroy swaggers come in all pastel shades and scarlet and brown. They are made with wide, loose sleeves, pockets, and a wide belt to cinch tightly around the waistline.

(For information on any article described in this column call Rhea Seeger, Superior 0100.)

SWANKY SWIMMERS and SMART BEACH LOAFERS—
get their start at Stevens!
Slim swim suits of all the popular fabrics, slouchy lounging togs, tailored shorts, brief halter tops, flopping beach hats, slippers, bags, bathing caps . . . they're all here in a colorful collection. And Stevens is always a smart store but not expensive to shop in.
Sports Shop—Third Floor
Pyjamas 12.95
Hat 2.95
Pyjamas 6.50
Cap 50c
Halter Top 1.95
Headband 75c
Suit 7.95
3.95
Bag 3.50
Shirt 2.25
Suit 5.95
Suit 6.50
Slacks 5.00
Suit 6.50
Shoes 1.25
CHAS. A. STEVENS & CO.

Sees Success at Box Office for 'Caliente'

Dolores Del Rio Leads Cast of Good Entertainers.

"IN CALIENTE."

Produced by First National.
Directed by Lloyd Bacon.
Presented at the Chicago theater.

THE CAST.

Rita Gomez	Dolores Del Rio
Larry MacArthur	Pat O'Brien
José Gomez	Leo Carrillo
Harold Brandon	Edward Everett Horton
Clara	Glenda Farrell
Dance team	The De Marcos
Musical quartet	The Canova Family
Singer	Phil Regan
The girl	Dorothy Dare
Singer	Winifred Shaw
Magistrate	Luis Alberni
Photographer	George Humbert
The man	William Davidson
Biggs	Harry Holman
Maid	Soledad Jiminez
Florist	Herman Bing
Miss Larry	Florence Fair

By Mae Tinée.

Good Morning!

There just isn't ANY sense to this one—BUT—it has—

Some gorgeous girls
Some swell tunes
Some rapturous dancing

A couple of knockout ensembles—of which "The Lady in Red" is tops, AND—

Dolores Del Rio, Pat O'Brien, Glenda Farrell, Leo Carillo, and Edward Everett Horton giving to their dear public what has consistently endeared them to the hearts of same. Therefore—

One prophesies that "In Caliente" will prove a box office success.

The story—if story you can call the gay hodgepodge—concerns the peculiar, picturesque, and romantic revenge wreaked upon a magazine editor, who also writes dramatic criticisms, by a lady whom, in a gin clouded moment, he had described as "a bag of bones."

Larry MacArthur, you learn, has been for some fifteen years in what might be described as a perpetual alcoholic daze. With intelligence thus bedimmed, he is at the continuous mercy of gold diggers and what have you. TILL—

One dark night, Harold Brandon, the gentleman who with him owns and manages the New York scandal sheet, Manhattan Madness, picks him up and transfers his sodden frame to Caliente—Where—

He falls into the perfumed clutches of her who is to be his Big Moment. And who, before the preacher says the words that make them one, gives him a run for his honey.

Miss Del Rio, ecstatic, doe-eyed, slim and graceful as ever, is elusive and charming in both her dancing and romancing. Pat O'Brien proves a pleasingly virile foil.

The patios of the Agua Caliente hotel were used for all exteriors.

Mexican observers may rebel at twin ideas conveyed by the film. One—that natives of Caliente only spik English when it pays them to do so—and provide music for the sole purpose of persuading goaded quiet desirers into bribing them to be quiet.

But—as I told you, the piece hasn't any sense. Why MacArthur and Brandon—NEWSPAPER MEN—are shown as having unlimited funds! Shucks!

See you tomorow!

THE FAIR

STATE, ADAMS and DEARBORN STREETS

Mis Simplicity arrives in Summer Voile

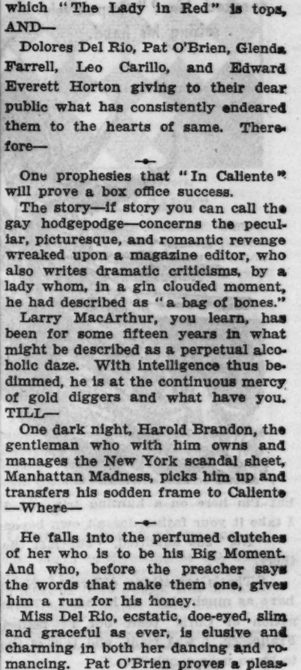

$5.00

Gossard's new MisSimplicity for summer. Sheer double voile, fashioned to curve you firmly, but coolly. Famous cross-pull back. Side elastic panels. Net lined lace pra top. Sizes 34 to 42.

THE FAIR—Third Floor—Also One Park Store

The Ortega Feud

By Marie De Nervaud

SYNOPSIS.

Chris Jackson is sent by Bill Benton, new sheriff of Monterey county, to put an end to the Ortega-Alvado feud, which has resulted in numerous murders. Both families believe California to be still Spanish and want Americans kept out. Pietro Sanchez runs the general store of the Big Sur valley. While calling there Chris encounters Guido Ortega, Ramon, his dare-devil son, and Ysabel, his beautiful, sad eyed niece. He falls in love with Ysabel at first sight, and has a quarrel with Ramon and publicly spanks him. Chris outfits himself for a supposed lion hunting expedition. He receives a note sent by messenger from Ysabel Ortega, hinting of a mysterious danger, begging his aid, and asking him to meet her in a fortnight. Chris camps in a canyon on the northern boundary of the Alvado ranch. A shot from an unseen hand gives him warning to leave. He is saved by Rocky, an old Indian hunter, who advises him to leave the country. Next day Chris meets Francesca Alvado, flirtatious Spanish beauty, who warns him her father welcomes no strangers.

INSTALMENT VII.

PROTECTION ASSURED.

Francesca Alvado flashed one inquiring glance into Chris's quizzical blue eyes, then, with a slow smile, yielded the reins to him and followed him to the rocky ledge.

"For just this once, then," she sank gracefully down and made a place for Chris beside her. "What harm can it do, since we will never meet again?"

"Why won't we?" Chris demanded. "I hope this will only be the first of many meetings."

A flash of real alarm showed in her eyes. "No, señor! I am not joking when I say my father allows no one beyond this point. You must leave at once. My father's orders to all vaqueroes are to shoot first and ask questions after; only there never is an 'after.' Our vaqueroes shoot straight!"

"That so?" Chris's jaw tightened. "Just where does your father's property begin?"

"Right here, where we are sitting; at this canyon."

"Of course he has a right to say who shall come on his own land," Chris pondered aloud, "but the law doesn't allow him to murder any one for the act of trespassing."

"Law?" Francesca Alvado drew herself up scornfully. "My father's word is the only law here."

"That so?" Chris's tone indicated a mild surprise, but nothing more. The time was not yet ripe to dispute this assertion. "I'd kind of figured this was all part of the state of California."

Chris laughed in spite of himself in her haughty disdain. "Just as you say! But it's some state, all the same!" He sobered up. "About that trespassing, though. I don't aim to force myself anywhere I'm not welcome,

"You mean you actually spanked him?" impulsively seizing his hand.

but I'm here on a hunting trip and I've located my camp in this canyon. I take it your father doesn't own beyond this rim?"

"No," she admitted, "but just the same he will not allow you to stay there."

"That's something different. No man orders me off any place where I have as much right as he has." There was no mistaking the grim determination of Chris' tone, but he smiled as he added, "You see, Señorita Francesca, I was right, and this is the first of many meetings, when I am to be so near a neighbor."

"Just why do you come down here on a hunting trip? Have you not heard that it is dangerous country, this?" Her dark eyes challenged his with unbelief in his avowed purpose for being there.

"Dangerous?" Chris echoed. "How do you mean 'dangerous'?"

"You know well enough what I mean. I do not believe that you are here for a hunting trip. You are nere as a spy! Good! Find out then, which of the Ortegas killed my brother!"

Chris met her flashing eyes with disarming frankness. "Of course I have heard about the Ortega-Alvado feud, but I thought the reports were greatly exaggerated. You mean to say your brother actually was killed?"

"Shot down like a dog!" Her voice broke. "But they will pay! Already they have paid and they will pay more!"

"Have you other brothers?"

"Two, señor; Guido and José. But Pietro was the youngest and the best beloved of us all. So now you see why it is war, señor. War to the death! And no strangers must intrude."

"Have you any sisters?" Chris ignored the reference to strangers as he pressed on to get all the information he could.

"No. I am the only girl. Would I were a boy, so I could avenge my brother myself! Now, señor, that I have told you so frankly why you must hunt elsewhere, you will go, will you not?"

Chris shook his head. "I am not in the habit of running away. I am sorry, señorita, for your loss; but why don't you call on the sherif of the county to avenge your brother?"

"The Alvados do not depend on sherifs for their revenge!" Francesca, Alvado stood up, and stretched out her hand to take the reins from Chris. "I have warned you, señor; if you stay it is at your own risk."

"Wait a minute," Chris held on to the reins, bending his blue eyes on her with flattering intensity, "if this is to be our only meeting, at least you can make it a bit longer. You have not told me anything about yourself."

She shook her head, with another apprehensive look at the distant hacienda, but her eyes lighted with their former provocative glint, which the mention of her brother temporarily blotted out.

"Not now; but, perhaps, if you are so foolish as to stay——" her eyes gave the promise that the unfinished sentence left unsaid.

"Look here! Why can't I come and see your father?" Chris yielded the reins to her, as a sudden inspiration struck him. "I have an idea he might be interested to hear of my meeting with Señor Ortega."

"You have met the Ortegas?" She gazed at him with dilating eyes.

"Well, in a manner of speaking. I ran across the señor and his son Ramon in Pietro Sanchez's store. Ramon wasn't any too civil, so I reckoned he needed a lesson. He was too little for me to fight him, and I wasn't outfitted with knives the way he was, so I just turned him over my knee and spanked him."

"You—you mean you actually spanked him?" She gasped finally, of his meeting with the Ortegas, and one emotion after another fought for mastery in their black depths—suspicion, amazement, horror, unbelief. But as he reached his climax, wild, uncontrollable laughter shook her until she leaned weakly against her mount gasping for breath and unable to say anything without going off in fresh gales of merriment.

Chris grinned as he waited for her to recover enough to make a coherent comment.

"You— you mean you actually spanked him?" She gasped finally, impulsively seizing his hand.

"O yes, you must tell my father that! You are no longer a stranger. Come back with me now to the hacienda!" She broke off with renewed peals of laughter. "What wouldn't I have given to have seen his face.. Wait until my brothers hear of it! I——" she broke off suddenly and gazed at Chris with a new and wondering admiration. "And after that, you dared to come down into this country? You are indeed brave! And the Alvados welcome you!"

"Here! Wait a minute," Chris hastened to say. "I'm not taking any sides in this feud! I'm just telling you what happened."

"Come and tell my father!" Francesca put a dainty foot in the hand Chris held out to help her mount and sprang lightly into the saddle. "Come at once!"

Chris shook his head. "I can't come now, but I'll be over this afternoon if you will guarantee your father won't shoot me at sight!"

"He will embrace you," Francesca proclaimed.

"Whether you wish it or not, as long as you stay here you are under the protection of the Alvados. O, to have seen Ramon Ortega's face!"

She touched her mount and was off at an easy lope, her laughter floating back as she headed across the range to the distant hacienda.

Chris watched the gracefully erect figure in the side saddle, her black riding habit in startling contrast to the white pony that carried her. Just once she turned and waved to him before she was lost to sight in a dip in the hills.

"She's some beauty, all right," Chris murmured as he turned toward the canyon, "but she's as different from Ysabel Ortega as—as——" words failed him for an adequate comparison, and he lapsed into silence as he negotiated the difficult descent.

Once arrived at the creek bed, Chris made his way back to his camp, a dreamy abstraction in his eyes as he measured in his mind the two girls who had come too surprisingly into his life.

[Copyright: 1935: By Marie de Nervaud.]

[Continued tomorrow.]

GASOLINE ALLEY—SECRET SERVICE

UNCLE AVERY WANTS TO TAKE ME INTO BUSINESS WITH HIM, UNCLE WALT.
YES, HE'S SPOKEN TO ME ABOUT IT.
BUT HE HASN'T TOLD ME JUST WHAT THE BUSINESS IS. WHAT IS IT? DO YOU KNOW?
OH THAT'S A SECRET! HE TOLD ME NOT TO SPILL IT TO ANYBODY.
BUT YOU'D TELL ME WOULDN'T YOU, SKEEZIX? YOU KNOW I WOULDN'T BREATHE IT TO A SOUL.
I'M SORRY BUT THAT'S ONE THING I LEARNED IN MILITARY SCHOOL: NEVER PEACH ON A PAL.
6-17
Reg. U. S. Pat. Off. Copyright, 1935, by Chicago Tribune-N. Y. News Syndicate, Inc.

WINNIE WINKLE, THE BREADWINNER: It's a Mystery Story to Marty

LOOKY HERE, WINNIE, DID'JA SEE THIS STORY ON MARTY MULLIGAN'S LIFE, WRITTEN BY HIMSELF??
GOOD HEAVENS, NO!! IT'S A SERIAL STORY, TOO!!
MARTY, YOU'VE BEEN HOLDING OUT ON ME! THIS STORY OF YOUR LIFE THAT STARTED IN THE NEWSPAPERS IS SWELL! I DIDN'T KNOW YOU COULD WRITE LIKE THAT!!
OH, DAT?
WELL-ER-AHEM-ER-LET'S GET A SQUINT AT IT AN' SEE WHAT IT SAYS?!!
YOU OUGHT TO KNOW WHAT IT SAYS, IF YOU WROTE IT!!
HEY WINNIE, WHAT DOES IT MEAN, WHERE I SAY-"I WAS A PARAGON OF VIRTUE AS A CHILD"—AN' WHAT DOES "INCONSEQUENTIAL" MEAN???
?!?
JUNE 17
Reg. U. S. Pat. Off. Copyright, 1935, by Chicago Tribune-N. Y. News Syndicate, Inc.
BRANNER

Actress' Hair Dyed Blue So It Will Film Gray

Janet Beecher Undergoes Unusual Makeup.

BY GEORGE SHAFFER.

[Chicago Tribune Press Service.]

Hollywood, Cal., June 16.—[Special.]—Janet Beecher's hair has been dyed cobalt blue. She's playing with Merle Oberon, Fredric March, and Herbert Marshall in "The Dark Angel" at United Artists. Her hair was dyed this unusual hue because the makeup men decided that was the best color so that it would photograph a soft gray.

Sam Goldwyn has borrowed Edward G. Robinson from Warner studio to play the political boss of the San Francisco Montgomery street bad lands in "Barbary Coast." Miriam Hopkins and Joe L. McCrea have the other leads.

David Manners, born in Halifax, N. S., is applying for his final citizenship papers. . . . Claire Trevor is out of the hospital after several weeks' treatment for laryngitis followed by a tonsil operation, and the Fox troupe making "Beauty's Daughter" with Miss Trevor as the lead can now resume film work after a long layoff. . . . Bing Crosby's way of celebrating "Father's day" was to stage a party for his three children at Rancho Santa Fe where he has an estate. . . . Marlene Dietrich caused great excitement at Hollywood hospital yesterday when she came in bearing a package and huge bouquet. Her visit proved to be to Capt. Paul Wing, U. S. A., retired, and father of Toby Wing, who was one of the victims of the Macon, Mo., air crash which resulted fatally to U. S. Senator Cutting. Marlene's package contained beef broth she cooked herself [as she often does] from a recipe considerably admired among movie colony housewives.

* *

The Very Rev. John Gilroy Observes Golden Jubilee

The Very Rev. John Clement Gilroy, pastor of St. Pius Catholic church, 19th street and Ashland avenue, yesterday celebrated the 50th anniversary of his ordination to the priesthood. During the morning Father Gilroy celebrated solemn high mass in his parish church in honor of his jubilee, with the Very Rev. W. A. Marchand, O. P., delivering the sermon. A dinner was held in Father Gilroy's honor at the Auditorium hotel following the service. The Rev. Peter McIntyre, of the Dominican House of Studies, River Forest, presided as toastmaster and the principal speaker was the Very Rev. T. S. McDermott, of New York, provincial of the Dominican order.

* *

Council of Jewish Women.

The National Council of Jewish Women, Chicago section, will meet at 12:30 breakfast in the south tearoom of Mandel's store today to make preliminary arrangements for its fall benefit concert.

end to CORNS between toes

Those terribly mean corns between the toes that seem to defy all treatment—they're as easily removable as any other with FREEZONE! A few drops of FREEZONE instantly put the corn to sleep. Pain is deadened at once, and soon the corn becomes so loose that you can actually lift it out with your fingers. Hard corns or soft corns—all yield to FREEZONE. All druggists sell

FREEZONE

MOTION PICTURES DOWNTOWN

BALABAN & KATZ AIR CONDITIONED THEATERS Perfectly COOL

CHICAGO (State near Randolph) — Doors Open 10:30. Pr. Chg. 1 & 6. Ride the Rio to Adventure! "IN CALIENTE" Dolores Del Rio, Pat O'Brien. —GALA STAGE PRODUCTION— BEN BLUE TITO GUIZAR THE DIVONS JACK STARR EXTRA! "THE RUSSIAN MUSIC BOX"

ORIENTAL (Randolph near State) — TONIGHT—8:00-8:30 On Stage—One Show Only. Actual WBBM broadcast Amateur Radio Talent OPPORTUNITY NIGHT Sponsor, R. D. Dun Cigar Co. ON STAGE IN PERSON SINCLAIR MINSTRELS With all your favorites VODVIL REVUE, TOO Rex Weber—Jack Pepper—Billie Gerber — Screen — Ben Bernie—George Raft in "STOLEN HARMONY"

UNITED ARTISTS (Randolph at Dearborn) — Open 8:45 a. m.—Last Two Days "LET 'EM HAVE IT" — Wednesday — JOAN CRAWFORD ROBERT MONTGOMERY Franchot Tone "NO MORE LADIES"

APOLLO (Randolph at Clark) — Open 8:45 A. M. Pr. Chg. 1 & 6:30. Daring! Straightforward! Frank! 'HIGH SCHOOL GIRL'

ROOSEVELT (State near Washington) — Open 8:45 a. m. Pr. chg. 1 & 6. "OIL FOR THE LAMPS OF CHINA" PAT O'BRIEN JEAN MUIR

GARRICK (Randolph near Clark) — Open 8:45 a. m. Pr. Chg. 1 & 6:30. BETTE DAVIS "THE GIRL FROM 10TH AVENUE"

STATE LAKE 20c to 3 — Open 10 a. m.—'Opportunity Tonite Radcliffe & Rogers, Bernard & Henrie 5 Raillys, Hap Hazard others. "the MAN WHO KNEW TOO MUCH" FIRST SHOWING! SMASH SENSATION OF THE YEAR

WOODS (Rand-42 Dearb) 15c to 6:30 LaSalle (Mad-42 Clark) — Both theaters— Wallace Beery "WEST POINT OF THE AIR"

CASTLE (State and Madison) — 500 YEARS INTO THE FUTURE "LOST CITY" (Cast of 5,000)

World PLAYHOUSE 410 So. Mich. Av. — Cont. Noon Until Midnight—35c to 6:30. "Its great beauty fascinates you." —MAE TINEE, Tribune. The BLUE LIGHT

SONOTONE — AIR CONDITIONED 66 E. VAN BUREN. "Stirring, vivid . . . terrific drama." Howard Barnes, N. Y. Herald-Tribune. "YOUTH OF MAXIM" Also "SINGING PUPPETS." Novelty Cont. Noon to Midnight—25c to 2:00

MONROE (Monroe & Dearborn) — 15c, 8:30 A. M. to 6:30 P. M. CLAUDETTE COLBERT—CHARLES BOYER JOAN BENNETT "PRIVATE WORLDS"

CLARK (Clark and Madison) — 15c, 7:45 A. M. to 6:30 P. M. Warren William—Margaret Lindsay "Case of the Curious Bride" MIDNITE SHOW

ORPHEUM (State Street at Monroe) — Doors Open at 8:45 A.M. Kay Francis, Geo. Brent, Warren William "LIVING ON VELVET"

WEST

Big MARBRO — Mat. 1:30-6:30. Late Feat. 10:30. ON STAGE! IN PERSON MARY SUNDE 3 STOOGES Heading BIG REVUE. MAE WEST—"GOIN' TO TOWN"

PARADISE (Washington-Crawford) — Open 1:30. LAST DAY JAS. CAGNEY, ANN DVORAK "G-MEN"

Central Pk. (3535 W. Roosevelt Rd.) — Mat. Price 1:30 to 6:30. Claudette Colbert in "PRIVATE WORLDS"

SENATE (Madison & Kedzie) / STATE (5814 W. Madison) / MANOR (North & Central) — Mat. Price 1:30 to 6:30. AL JOLSON RUBY KEELER "GO INTO YOUR DANCE"

B'DWAY Strand (1641 W. Roosevelt) — Edw. G. Robinson, JEAN ARTHUR "Whole Town's Talking"

AMERICAN (Ashland & Madison) / B'WAY (Madison & Ford) — CLAUDETTE COLBERT CHARLES BOYER "PRIVATE WORLDS"

WEST END (Cicero & Washington) — WARREN WILLIAM Margt. Lindsay, "Case of the Curious Bride"

CENTURY (1421 MADISON) — Alison Skipworth Paul Lukas—"CASINO MURDER CASE"

MADLIN (1910 MADISON) — Maureen O'Sullivan Wallace Beery—"WEST POINT of the AIR"

HINSDALE

HINSDALE 20c — Why Pay More? Festive at 7:08 & 9:25—Leslie Howard, Merle Oberon—"SCARLET PIMPERNEL"

MOTION PICTURES DOWNTOWN

NORTH.

BALABAN & KATZ THEATERS . . . AIR CONDITIONED

UPTOWN — Bargain Matinee 1:30 to 6:30. MAE WEST "GOIN' TO TOWN" Also MICKEY MOUSE CARTOON HIT

GRANADA (Sheridan-Devon. Mat. 1:30-6:30. Last Day) — JAMES CAGNEY "G MEN" and "March of Time"

RIVIERA (Broadway-Lawrence. Op. 12) — Uncle Sam's G-Men in Action Again! "BEHIND THE GREEN LIGHTS" with Norman Foster, Judith Allen, Big Cast

CENTURY (Clark-Diversey. Mat. Pr. 1:30-6:30) — Maurice Chevalier, M. Oberon "Folies Bergere" Plus 4th "March of Time"

NORTOWN (Una Merkel, "ONE NEW YORK NIGHT") — Western-Devon. Open 1:30 FRANCHOT TONE

NORSHORE (Howard-Clark) / BELMONT (Lincoln-Ashland) / PANTHEON (Sheridan-Wilson) — ALL 3 THEATERS Mat. Price 1:30-6:30 AL JOLSON RUBY KEELER MR. & MRS. in "Go Into Your Dance"

LAKESIDE (4738 Sheridan. Op. 12) / COVENT (6253 N. Clark. Op. 1:30) — Mat. Pr. Till 6:30 WARREN WILLIAM "CASE OF THE CURIOUS BRIDE"

HOWARD (HOWARD ST., "L") — Rogers Park 0808. Free Parking—Open 1:30. WALLACE BEERY-MAUREEN O'SULLIVAN "WEST POINT of the AIR" ADDED ATTRACTION "MAN OF ARAN" THE PRIZE PICTURE OF THE YEAR

ADELPHI (7074 N. Clark. R. P. 1039) — Barg. Mat. 2 to 6:30 P.M. JEAN PARKER—PAUL HURST "SEQUOIA"

LINCOLN (3164 Lincoln at Belmont) — Open 1 P.M. & Unit Show. Enamelware Free to Ladies Paying 25c "THE WHOLE TOWN'S TALKING" with EDWARD G. ROBINSON

RIDGE (DEVON AT CLARK) — Mat. Daily, Doors Open 1:30 P.M. GINGER ROGERS FRED ASTAIRE "ROBERTA" REFRESHINGLY COOL

PANORAMA (717 SHERIDAN RD.) — OPEN 5:45. Wallace Beery—Maureen O'Sullivan "WEST POINT OF THE AIR"

CINEMA (BY THE WATER TOWER) — IRENE DUNNE FRED ASTAIRE "ROBERTA"

GOLD COAST 15c (Clark & North) — Any Day Any Time. FRED MacMURRAY—"CAR 99"

DE LUXE (1141 WILSON) — Joan Bennett Claudette Colbert—"PRIVATE WORLDS"

BRYN MAWR (1126 BRYN MAWR) — Cooled by Refrigeration IRENE DUNNE—"ROBERTA"

DEARBORN (40 W. Division. Op. 6 P.M.) — CLAUDETTE COLBERT Charles Boyer—"PRIVATE WORLDS"

WINDSOR (1225 No. Clark. Open 1:30) — AL JOLSON, RUBY KEELER—"GO INTO YOUR DANCE"

BUGG (MAT. 15c—EVE. 20c) — "CASINO MURDER CASE" PAUL LUKAS—ALISON SKIPWORTH

PLAZA (308 W. North Ave. Matinee Daily) — WALTER KELLY ANDY CLYDE—"McFADDEN'S FLATS"

LAKE SHORE ("ROBERTA") — 3175 Broadway. Ginger Rogers, Fred Astaire

PARK RIDGE

PICKWICK (Barg. Price 6 to 6:30) — Claudette Colbert Charles Boyer—"PRIVATE WORLDS"

HIGHLAND PARK

ALCYON ("FOLIES BERGERE") — Maurice Chevalier—M. Oberon—A. Sothern "MARCH OF TIME"—No. 6

MOTION PICTURES DOWNTOWN

Welcome RKO-RADIO Pictures Convention!

All Chicago Acclaims LIVING COLOR!

'Sparkling Gem!'—TRIBUNE 'Wonderful..Triumph!'—AMER.

Miriam Hopkins in BECKY SHARP

Pioneer Picture Presented by RKO-Radio with FRANCES DEE CEDRIC HARDWICKE ALISON SKIPWORTH BILLIE BURKE Alan Mowbray, Nigel Bruce

ON STAGE BOB HOPE CAST OF 35 in "The Intimate Revue" with 16—AMERICAN ROCKETS—16

Extra—Exclusive & Complete BAER-BRADDOCK FIGHT FILMS

Price Changes at 2 and 6:30

RKO Palace — Opens 10:45 — Randolph nr. La Salle

NORTH

VOGUE (B'way & Grace) / DEVON (6225 B'way) / BIOGRAPH (2433 Lincoln) / Buckingham (3519 N. Clark) / North CENTER (Lincoln & Irving) — CLAUDETTE COLBERT Charles BOYER JOAN BENNETT JOEL McCREA "PRIVATE WORLDS"

SHERIDAN (Sheridan & Irving) — Al Jolson—Ruby Keeler Helen Morgan—"GO INTO YOUR DANCE"

MODE' (3912 Sheridan) — Fred Astaire Ginger Rogers, Randolph Scott Irene Dunne, "ROBERTA"

"400" (6746 Sheridan) — Will Rogers "LIFE BEGINS AT 40"

DAVIS (4614 Lincoln) — Warren William "Case of the Curious Bride"

ARGMORE (Argyle & Kenmore) — W. C. Fields, Bing Crosby JOAN BENNETT, "MISSISSIPPI"

NORTHWEST

BALABAN & KATZ THEATERS . . . AIR CONDITIONED

HARDING (Milwaukee-Sawyer) — Doors Open 1:30. Uncle Sam Crushes Gangdom! "G-MEN" James Cagney. Big Stage Show "MARCH OF TIME" EXTRA — ALL NEW

GATEWAY (3216 Lawrence Ave.) / CONGRESS (2135 Milwaukee Ave.) / BELPARK (3231 N. Cicero Ave.) — Mat. 1:30-6:30 RUBY KEELER AL JOLSON "Go Into Your Dance"

TERMINAL (3315 Lawrence Ave.) — Matinee 1:30-6:30. Franchot Tone, "ONE NEW YORK NIGHT"

CRYSTAL (North nr. California) / BILTMORE (Division nr. Damen) — Mat. Price 1:30-6:30 Wallace Beery "WEST POINT OF THE AIR"

ALBA (KEDZIE at LAWRENCE) — JEAN ARTHUR in "PARTY WIRE" Ph. Irv. 2350. Mat. 1:30-6:30

CROWN (Division & Ashland) / EMBASSY (Fullerton & Crawford) / IRVING (Crawford & Irving) — CLAUDETTE COLBERT CHARLES BOYER "PRIVATE WORLDS"

ALAMO (3639 W. Chicago Ave. Mat. Daily) — Extra! New 'March of Time' Ruby Keeler—Al Jolson—Patsy Kelly "GO INTO YOUR DANCE" COOLED BY REFRIGERATION

NEW DRAKE (3548 MONTROSE) — AIR CONDITIONED 2 HITS—"MAN OF ARAN" and Claudette Colbert—"PRIVATE WORLDS"

TIFFIN (4051 W. NORTH AVE.) — Al Jolson Extra—"March of Time" Ruby Keeler "Go Into Your Dance"

ADMIRAL (3940 LAWRENCE) — AIR CONDITIONED Irene Dunne, Fred Astaire, Ginger Rogers "ROBERTA"

LOGAN (MILWAUKEE at SAWYER) — CHESTER MORRIS JEAN PARKER—"PRINCESS O'HARA"

MONT CLARE (Grand Ave. at Harlem) — Ruby Keeler. Al Jolson—"GO INTO YOUR DANCE"

LIBERTY (3705 FULLERTON) — Mat. Daily—Wallace Beery Maureen O'Sullivan—"West Point of the Air"

MILFORD (3311 N. Pulaski. Mat. Daily) — Air Conditioned IRENE DUNNE—"ROBERTA"

PORTAGE (4050 MILWAUKEE) — AIR CONDITIONED Warren William—"Case of the Curious Bride"

SOUTH

BALABAN & KATZ THEATERS . . . AIR CONDITIONED

TIVOLI (63rd & Cottage Grove) — Bargain Matinee, 1:30-6:30 MAE WEST "GOIN' TO TOWN" Extra—FRANKIE MASTERS NOVELTY

SOUTHTOWN (63rd STREET near HALSTED) — Matinee, 1:30-6:30—Free Parking JEAN HARLOW—WM. POWELL FRANCHOT TONE "RECKLESS" EXTRA—POPEYE CARTOON

TOWER (63rd Blackstone. Open 1:30) — Al Jolson Ruby Keeler, "GO INTO YOUR DANCE"

MARYLAND (63rd Maryland. Open 1:30) — New "March Of Time" Maurice Chevalier—"FOLIES BERGERE"

PICCADILLY (31st & BLACKSTONE) — FRANZ SCHUBERT'S 'UNFINISHED SYMPHONY' HELEN CHANDLER—MARTA EGGERTH

HARPER (5240 Harper—Edw. G. Robinson) — "WHOLE TOWN IS TALKING"

KENWOOD (47th & Kimbark—Edw. G. Robinson) — "Whole Town Is Talking"

HYDE PARK (5312 Lake Pk.—Warren William) — "Case of the Curious Bride"

SHAKESPEARE (43d-Ellis—Irene Dunne) — "ROBERTA"

MIDWAY (63rd & Cottage) — Judith Allen—"Behind the Green Light" Also, Arthur Tracy—"Flirtation"

RAY (2658 E. 75th St.) — WILLIAM POWELL MYRNA LOY 'EVELYN PRENTICE'

REGAL (South Parkway at 47th) — Doors Open at 1:30. On Stage—ETHEL WATERS in Person SCREEN: "FOLIES BERGERES"

KIMBARK (6240 KIMBARK AVE.) — Mat. Daily—It's Cool Ginger Rogers, Fred Astaire, Irene Dunne "ROBERTA"

HIGHWAY (63d & Western. Open 1:30) — Charles Boyer Claudette Colbert—"PRIVATE WORLDS" Matinee Every Day—Air Conditioning

MARQUETTE (63d-Kedzie. Open 1:30) — Charles Boyer Claudette Colbert—"PRIVATE WORLDS" MATINEE DAILY—AIR CONDITIONING

COLONY (59th & Kedzie. Open 6) — Margaret Lindsay Warren William—'Case of the Curious Bride' COOL—AIR CONDITIONED

COMMERCIAL (9150 Commercial Op. 11:30) — Edward G. Robinson Jean Arthur—"The Whole Town's Talking"

DREXEL (858 E. 63D ST.) — VICTOR M'LAGLEN Edmund Lowe—"GREAT HOTEL MURDER"

VISTA (47TH & DREXEL) — Maureen O'Sullivan Wallace Beery—"WEST POINT of the AIR"

JACKSON PK. (6711 STONY ISLAND) — Joel McCrea Claudette Colbert—"PRIVATE WORLDS"

CHELTEN (79TH & EXCHANGE) — AIR CONDITIONED Ginger Rogers, Fred Astaire—"ROBERTA"

RAMOVA (35th & Halsted. Mat. to 6:30, 25c) — RUBY KEELER AL JOLSON—"GO INTO YOUR DANCE"

LA GRANGE

LA GRANGE (Bargain Mat. 1:30 to 6:30) — Hearing Aids. Ruby Keeler—"GO INTO YOUR DANCE" COOLED BY NEW AND MODERN AIR CONDITIONING SYSTEM!

SOUTH

WARNER'S DELIGHTFULLY COOL THEATERS

AVALON (79th & Stony) — FREE PARKING. Gangdom Blasted to Hell! 'G-MEN' James Cagney Margt. Lindsay Ann Dvorak

CAPITOL (79th-Halsted) — FREE PARKING. Ben Bernie and His Lads "STOLEN HARMONY" George Raft, Grace Bradley

BEVERLY (95th-Ashland. Free Parking) — CHAS. DICKENS' "DAVID COPPERFIELD"

STRATFORD (63rd-Halsted. Mat. Daily) — "LADDIE" Gene Stratton Porter's John Beal; Gloria Stuart

HIGHLAND (79th-Ashland) / JEFFERY (71st-Jeffery) / GROVE (74th-Cottage) / W.ENGLW'D (63rd-Ashland) — Al JOLSON Ruby KEELER in "GO INTO YOUR DANCE"

HAMILTON (71st and Paxton) — EDWARD G. ROBINSON "WHOLE TOWN'S TALKING." Jean Arthur

LEXINGTON (1162 E. 63rd) / SHORE (75th-Kingston) / FROLIC (55th-Ellis) / OAKLAND (3947 Drexel) — Claudette COLBERT Charles Boyer Joel McCrea in "PRIVATE WORLDS"

AUSTIN

PARK (5960 WEST LAKE ST.) — JOAN BENNETT W. C. FIELDS, BING CROSBY, "MISSISSIPPI"

SYMPHONY (4937 W. Chicago) — "Private Worlds" Claudette Colbert

IRIS (5743 CHICAGO AVE.) — Charles Boyer Claudette Colbert—" PRIVATE WORLDS"

OAK PARK

SOUTHERN (South Oak Park at Harrison) — Ginger Rogers—Fred Astaire. IRENE DUNNE—"ROBERTA"

LAMAR (MARION AT LAKE ST. "L") — AL JOLSON & RUBY KEELER Helen Morgan—"GO INTO YOUR DANCE"

MAYWOOD

LIDO (5TH AVE. & WASHINGTON BLVD. — MATINEE DAILY) — Ruby Keeler Al Jolson 'Go Into Your Dance

FOREST PARK

FOREST (MADISON at DES PLAINES. FREE PARKING) — CLAUDETTE COLBERT—CHARLES BOYER "PRIVATE WORLDS"

BERWYN

NEW RITZ (6324 W. ROOSEVELT) — Mat. Daily. Doors Open 1:30. Warren William "Case of the Curious Bride" REFRESHINGLY COOL

BERWYN (Ridgeland & Cermak Rd. Open 1:30) — Air Conditioned—Franchot Tone, Una Merkel—"One New York Night"

J.D. Richardson Is Engaged to New York Girl

Takes Elizabeth Chew as Bride July 1.

[Continued from page 13, column 1.]

Forest. She will sail for Europe next month to travel in Russia, Austria, and Germany.

Many Parties for Laura Bartlett and F. D. Moore.

Mr. and Mrs. Ayres Boal are planning to give a dance next Saturday night at their residence in Winnetka for Miss Laura Bartlett and Francis Daniels Moore who will be married next Monday. On Sunday Mr. and Mrs. Marcus Richards will entertain at luncheon at their residence in Tower road for the bridal couple and that evening Mr. and Mrs. Philip Wyatt Moore, parents of the bridegroom, will give a dinner at their home, 1031 Fishers lane. On the day of the wedding Mrs. Morris K. Wilson will entertain the bridal party and out-of-town guests at luncheon at her home in Sheridan road. Mr. and Mrs. Fred Coburn of Evanston will give a luncheon for the older out-of-town guests on Sunday while Mrs. Richards is entertaining the bridal party.

Miss Bartlett, the daughter of Mr. and Mrs. Edmund B. Bartlett of Walden road, was graduated from Sarah Lawrence college this month and Mr. Moore was graduated from Harvard. Her attendants will be Miss Henrietta Boal of Winnetka, who will be honor maid; and six bridesmaids: her cousin, Miss Nanette Eaton of New York; the bridegroom's sister, Miss Harriet Moore; Miss Heath Horton of Chicago, and the Misses Leslie Wilson, Tayloe Hannaford, and Fidelia Richards, all of Winnetka.

Philip W. Moore Jr. will serve as his brother's best man and ushering will be Philip Emery Moore, a cousin of the bridegroom, and two of his Winnetka classmates, Thomas Dammann and Fisher Howe, and Alexander Stillman of Chicago and several eastern classmates, Henry Watson, Matson Holbrook, Richard Prouty, David Lewis, and Warren Sturgis. They all will arrive next Saturday.

The wedding ceremony will be held at 5:30 o'clock in the afternoon in the Winnetka Congregational church with a reception following at the Bartlett residence.

George W. Blossoms Return from Pasadena.

The George W. Blossoms have returned after a stay of several months in Pasadena and have taken the Lucius B. Sherman house in Winnetka for the summer. Visiting the Blossoms is their small granddaughter, Barbara Bacon of Macomb, Ill.

Mr. and Mrs. Carl G. Bingham and their son, John, are motoring east for the commencement exercises at Harvard. Carl Jr. is to be one of this year's Harvard graduates. He will spend the summer abroad, but the rest of his family will be on Nantucket island for the season.

Mrs. Harry M. McIntosh of Lake Forest will open her home this afternoon for a meeting of the committee in charge of a benefit to be given on her estate on Saturday, July 13, for the Lake Bluff Orphanage. It will be a garden party combining the attractions of a county fair, a bazar, and a flower show. Mrs. John A. Vincent is general chairman of the committee.

There will be a cocktail party at the Tavern today from 5 to 7 o'clock to give the members a preview of the Edgar Miller murals "Love Through the Ages."

Chicago Culver Club Party at Drake Friday.

As soon as news leaked out that the Chicago Culver club was going to have a dance—and before announcements could be mailed out—the committee was "snowed under" with reservations so there wasn't any need to send out the 1,000 cards that had been printed. The party is to be on Friday night at the Drake and among the young wives of Culver alumni who are helping with arrangements are Mrs. William Rufus Abbott Jr. and Mrs. Charles Connell.

The annual Fort Sheridan horse show is to be held on Sept. 20 and 21 and a horse show ball will be given at the Officers' club on the post on Saturday evening, the 21st. Maj. Gen. Frank R. McCoy, 6th Corps area commander, is honorary president of the horse show association and Brig. Gen. Dana T. Merrill, post commandant, is president. A feature of the exhibition will be a special Olympic team sweepstakes in the jumper class, 50 per cent of the proceeds to go toward paying the expenses of the U. S. Army team to the Berlin Olympics in 1936.

Sept. 23 has been chosen by the North Avenue Day nursery board as the date for its annual benefit ball and Mrs. Theron Chapman and Mrs. Robert McKenna have been appointed co-chairmen of the committee in charge. Mrs. William Cox is the new president of the board; Mrs. John Beadle, vice president; Miss Honor Merrell, secretary, and Mrs. John P. Wilson Jr., treasurer.

* *

Bishop Perry Coming for Ceremonies Here in Honor of Stewart

The Rt. Rev. James D. Wolf Perry, of New York, presiding bishop of the American Episcopal church, will arrive in the city tomorrow to participate in the celebration tomorrow of the fifth anniversary of the elevation of Bishop George Craig Stewart, of the Chicago diocese, to the episcopate.

This service will be held in St. Luke's procathedral, Evanston, and will simulate the original service of consecration held five years ago. In addition to recognizing Bishop Stewart's anniversary, the service will also form a part of the observance of the centenary of the founding of the local diocese.

Bishop Warren Lincoln Rogers, of Cleveland, O., will be tomorrow's preacher. Tomorrow night a centennial achievement dinner will be held at the Sherman hotel when reports on pledges to the million dollar centennial fund will be heard. It is estimated that more than $500,000 in pledges and cash will be reported.

Other bishops who will take part in the celebrations include the Rt. Rev. Charles E. Woodcock, of Louisville, Ky., and the Rt. Rev. Harry Moore, of Dallas, Tex.

HAROLD TEEN—SHADOW KEEPS HIS BUTTON

SO, BOTH YOU TWERPS ARE NOW CADDIES!
YEH! I'M NO 17 - AN' HAROLD IS NO 203 - HE'S JES' ON TH' EXTRA LIST!
LISSEN, PANTYWAIST! DONT GO TELLIN' EVERYBODY I'M JES' A EXTRA CADDIE - IT BURNS ME!
A SODA A DAY WILL KEEP TH' SECRET MY WAY!
DALSY WALSY: A SODA A DAY IT IS AND A EXTRA ONE ON SUNDAY - IF YOU WILL SWAP BUTTONS WITH ME - SEE? I GET NO 17 AN' GIVE YOU NO 203!
NOZZIR! AT'S TOO MUCH OF A BARGAIN!
COISES!
JUNE 17.
Reg. U. S. Pat. Off. Copyright, 1935, by Chicago Tribune-N. Y. News Syndicate, Inc.

Unique Recipe from Galapagos Is Menu News

Fits Into Niche in Warm Weather Cuisine.

Tomorrow's Menu

BREAKFAST

Cantaloupe
Oatmeal Cooked with Dates
Coffee Cake
Orange Marmalade
Coffee Milk

LUNCH

Casserole of Spinach and Hard Cooked Eggs
Melba Toast
Coffee Jelly with Cream
Tea Milk

DINNER

Tomato Juice
Breaded Veal Cutlets
Potato Cakes
Sliced Tomatoes
Whole Wheat Bread Butter
Chocolate Malted Brownies
Coffee

"Cooking After Office Hours," a booklet of tips and recipes for business girls who cook, is on sale at the Tribune's Public Service office, One South Dearborn street, and Tribune Tower, for 3 cents. By mail, 5 cents, stamps or coin. Address mail requests to Mary Meade, Chicago Tribune.

BY MARY MEADE.

Perhaps we cooks need a little prodding occasionally just to keep us from getting too much engrossed in our everlasting routine of standardized meals. Anyway we found a bit of food news the other day that brought back exciting memories of the days when Robinson Crusoe was our favorite hero, and decided to pass it along for its possible value in planning an amusing summer salad or dessert.

It seems that Capt. Phillips Lord recently returned from a two year cruise of poking into out-of-the-way corners of the earth. Early this year he dropped anchor at Floriana, a little island of the Galapagos group in the south seas. There he interviewed Dr. Frederich Ritter, German scholar and writer, and Frau Dora, with whom the doctor had fled from civilization.

Together with the fascinating story of their life on the island—that they roamed about in the nude except when an occasional ship dropped anchor in the tiny harbor; that the doctor had replaced their teeth with plates made from bone and shark teeth, and that they lived in the solitude of scholarly reflection on the island from which the tragic Baroness Eloise de Wagenar-Bosquet disappeared, leaving her three lovers dead—Lord learned the recipe for the food that had sustained them through the eternal tropical heat.

To quote Capt. Lord: "Besides their breakfast, which consisted of four papaia, a native fruit they picked from the trees and ate when they arose at dawn, they had only one meal a day—and that at noon. However, it was unusually nutritious and it had a flavor exciting to the palate."

The description of that dish was this: "Dr. Ritter prepared it by gathering six ripe bananas, forcing them through a sieve, and then adding to the mash the whites of two raw eggs. This was beaten for about ten minutes until it had become a creamy fluff. Next the doctor made a small pot of cocoa (the equivalent of two cups) and to it he added about two tablespoons of ground coffee. After the liquor had brewed and been strained the banana and egg was eaten by spooning a portion into the cocoa and coffee."

Although the mixture sounds a bit strange, it seems that Dr. Ritter and Frau Dora had lived on it for years. They appeared healthy and told Capt. Lord that they never had a craving for anything else.

Since it behooves a cooking editor to be practical, we found that the dish really has possibilities for the more civilized dining table. A few tablespoons of the cocoa-coffee brew, strained, can be whipped into the banana fluff the whole chilled in the refrigerator and the delicately flavored result served as a sweet salad, on lettuce, or as a dessert topping for sponge cake or angel food.

[Copyright: 1935: By The Chicago Tribune.]

OCEAN STEAMSHIP MOVEMENTS.

Arrived.	At.	From.
Conte Di Savoia.	Genoa	New York
Europa	Bremen	New York
Kosciuszko	New York	Gdynia
Pres. Cleveland.	New York	San Francisco
Scythia	Cobh	New York
Stuttgart	Bremen	New York

Sailed.	From.	For.
Albert Ballin	Cherbourg	New York
Amer. Banker	London	New York
Berlin	Galway	New York
Britannic	Cobh	New York
California	Glasgow	New York
Normandie	Havre	New York
Pres. Harding	Cobh	New York
Southern Cross.	Buenos Aires.	New York

IDEAL FOR SUMMER!
bouer FACE POWDER
"It Clings"
50¢ and $1.00

Cool Simplicity for Summer

WOMAN'S AND MISS' DRESS.

One never can have too many washable dresses for summer, and this one should appeal instantly. It is a one piece dress, with no sleeves set in. Instead, there are the cool, capelet ones that are cut in one with the shoulders. Gay plaid voile, in Copenhagen blue, with crisp, white organdy sleeves, made the original of this smart dress, and you couldn't make a better choice, for it is cool.

The pattern, No. 3307, comes in sizes 14, 16, and 18 years, and 36, 38, and 40 inches bust measure. Size 16 requires 2¾ yards of 35 inch material, with ⅝ yard of 35 inch contrasting.

Order Blank for Clotilde Patterns.

CLOTILDE PATTERNS.

CHICAGO TRIBUNE, P. O. BOX 537, Grand Central Station, New York City:

Inclosed find $..... Please send me the Clotilde patterns listed below:

Pattern No. 3307. Size..... Price.....

Write plainly, giving sizes and number of patterns desired. Inclose 10 cents in stamps or coin [coin preferred; wrap it carefully] for each pattern.

Name .....

No. and street .....

City .....

State .....

THROUGH THE LOOKING GLASS

We hate to be crabbing all the time about blood red nail polishes—and since no one pays much attention, we don't know exactly why we bother. But it's all brought to mind now that the sandal season is upon us. Personally, we think the only thing worse than a flaming, gory red on finger tips is a flaming, gory red on toes. However, those who wish to paint their toes will go right on doing it—and heaven knows they're aided and abetted by the nail polish makers.

You don't need us to tell you about polishes. No one could count all of those on the market and it would even be difficult to count the shades. If you want a dark polish, you'll have no difficulty finding one.

What we want to get over today is this: Enameling toes is a perfectly ghastly business when the feet themselves aren't all they should be. If you want to call attention to your feet all we ask is that you have the feet worth looking at once they catch the beholder's eye.

Just two days ago, at one of those country parties where every one shows up in sports frocks and sandals, we looked at feet. Few of them were anything to look at. One woman, in particular, with toes all cramped and corn ridden and misshapen from years of neglect and too short shoes, hadn't been able to resist the urge to stain her toes. What sandal she wore was a few flimsy scraps, her stockings were as sheer as gossamer threads could make them and her blood red tipped toes were a grotesque attempt at chic. Something was awfully wrong somewhere.

Here, then, is a plea for foot healthifying before gaudy foot beautifying. Give the chiropodist the first break.

ELEANOR NANGLE.

* *

Overseas Service League.

The June meeting of the Chicago unit of the Women's Overseas Service league will be held at 7:30 o'clock tonight at the Alliance Française in the Fine Arts building. Delegates to the national convention will be elected at that time.

AMUSEMENTS.

HARRIS Every Laugh AIR-COOLED 70° 8:35 P. M. 2:35 P. M.
Stage Comedy Sensation of 1935
ALEX YOKEL Presents
3 MEN on a HORSE
MATINEE WED., 50c to $1.50

SHOW BOAT DIXIANA
In River Diversey Pkwy. Bridge—2200 West
TONIGHT at 8:15—50c & 75c. Tax Incl.
"WHILE THE CITY SLEEPS"
All Seats Reserved. Reserv'ns Ph. Armitage 9700
7 ACRES FREE PARKING SPACE!

CHICAGO WOMAN'S CLUB THEATRE
Chicago Comic Opera Co. 62 E. 11th St.
IN MIKADO TICKETS $1.50, $1.00, 50c
TONITE AT 8:30

LOST FAT
BECAUSE SHE HEEDED DOCTOR'S ADVICE
And Didn't Listen to Gossiping Neighbors!

Mrs. H. H. Long of Clarinda, Iowa, writes: "Kruschen was recommended to me by my doctor. Weight when starting was 226. Weight now after 3 jars is 208. Doctor says I'm doing fine."

When Kruschen Salts is prescribed by reputable physicians to safely take off fat and greatly improve health—why listen to gossipers who don't want you to be slender? Envious!

Have a mind of your own—get a jar of Kruschen today (lasts 4 weeks and costs but a trifle). Take a half teaspoonful in a cup of hot water every morning—tastes fine with juice of half lemon added. If you don't feel years younger—money back.

Arrange Bed for Baby on Long Auto Trips

Motor Crib, Basket, or Even Carton May Be Used.

BY GLADYS HUNTINGTON BEVANS

Babies shouldn't go on journeys. The home baby with his regular routine of sleep, rest, exercise, quiet, food, baths, and so forth is the happiest, healthiest, and safest.

But there may be reasons that outweigh these considerations. You may be pining to visit the home folks and show them your adorable new baby. Or your husband's father may be so impatient to see his only grandson that you cannot wait until he is much bigger before his grandfather can see him. Or you may be fortunate enough to be able to get away from the city for a long, lovely country sojourn.

So if you have decided to go on a journey with the baby let's discuss the best way to do it and the things that you will need. Today's article is for the automobile journey. A later article will be written on the train journey.

If your journey is only for a day and you go by automobile everything is much simplified.

Of course, to begin with, you will not carry the baby. He is much cooler and more comfortable in a basket—not to mention your own comfort and coolness. There are many contraptions on the market for this purpose: Motor cribs, canvas baby beds, small hammocks, and that old standby—the market or clothes basket. A basket with a handle is the most convenient. If you cannot afford these a heavy carton or cardbox box can be used and a thin mattress, a hair pillow, or a blanket can be laid on the bottom. A thin rubber or oil silk sheet is placed over this and the usual coverings will also be needed. For the older baby it is possible to buy auto chairs.

It is well to have with you thin cheesecloth or netting to protect the baby from dust, dirt, and insects.

Of course you will drive carefully and not too fast.

Dress the baby as simply and lightly as the weather permits, but be sure to have additional clothing at hand, for summer weather is an uncertain thing.

Keep the baby to his schedule as much as possible, even if it interferes with the mileage you may want to pile up. A rested, well, and contented baby is better than a few more miles added to your day's quota. Take him out of his crib every once in a while so that he does not get cramped, and let him exercise a bit. Wash his hands and face frequently if it is too hot or the road is dusty—that is always refreshing. A brisk rub or massage of the body and arms and legs can be restful.

Be sure that he has his usual drinks of boiled water.

If your baby is old enough to sit up and there is any glare or too much sun, a sunbonnet or cap can be used to shade his eyes. He should be protected from drafts and from sun and wind burn.

Traveling with the baby by train and the baby's food when he travels will be covered in other articles this week.

If you missed all the articles on toilet training, they may now be had on receipt of DOUBLE postage and a self addressed envelope.

[Copyright: 1935: By The Chicago Tribune-N. Y. News Syndicate, Inc.].

CONQUERING CONTRACT

By P. HAL SIMS

TWO ANECDOTES.

The following anecdote, which is supposed to have actually occurred, treats of a Los Angeles bridge expert. This gentleman had the failing of many of the eastern elect in that he used to suffer a relapse every time a difficult hand turned up. For what seemed like hours to his weary opponents, he would weigh every possibility carefully before touching a card. During this brown study period it was as much as a cohort's life was worth to disturb the master.

One day the expert painfully arrived at a six spade contract. The minute the dummy went down he was kind enough to inform his adversaries that the hand would probably take quite a bit of figuring.

"Let us know when you're ready," they said briskly, getting up and leaving the expert alone with his thoughts.

Fifteen minutes later the master believed that he was beginning to see daylight at last. The question was whether East had four or six clubs. He was just doping out a play that would cover both distributions, when there was a terrific earthquake shock, a rumbling of the building, and the master found himself on the floor with the remnants of the chair wrapped around his neck.

Angrily addressing an unseen Providence, the expert shouted:

"This has gone far enough! How many times have I told you not to disturb me when I'm planning the play of a hand?"

I almost hesitate to include this other story. It seems a shame to brush away the cobwebs that girt it around; but somewhere, somehow, there may be an individual who has not yet heard it. It deals with a timid, shrinking soul and his Amazonian partner.

After sorting his cards, the mild mannered one bid a club. His partner responded with one heart. He ventured two clubs. "Two hearts," said his partner. He tried again and his partner took out to three hearts. The man wasn't to be stopped, however. Despite the stony glares his partner was directing at him, he went back to his own suit at the level of four.

His partner folded her cards quietly and placed them on the table. Leaning forward, she said with chill emphasis:

"I bid the fourth and final heart."

TOMORROW'S HAND.

NORTH
♠A-K
♥A-K-x-x
♦A-x
♣K-10-x-x-x

WEST
♠x-x-x
♥J-9-x
♦Q-x-x-x-x
♣J-x

EAST
♠J-x
♥Q-10-x-x
♦J-10-x-x
♣Q-x-x

SOUTH
♠Q-10-9-x-x-x
♥x-x
♦K-x
♣A-9-x

Of course, seven spades is a lay-down—the way the cards lie. It's a difficult and risky contract to reach, however.

[Copyright: By Public Ledger, Inc.]

Professional Women's Club Holds Closing Dinner Today

The annual closing dinner of the Chicago Business and Professional Women's club will be held at 6:30 p. m. today at the Ruth Lake Country club at Hinsdale. A musical program will be given, to be followed by bridge. The dinner will be a farewell to Mrs. Leonora Z. Meder, president, who will leave Saturday to attend the national biennial convention of business and professional women's clubs in Seattle, Wash.

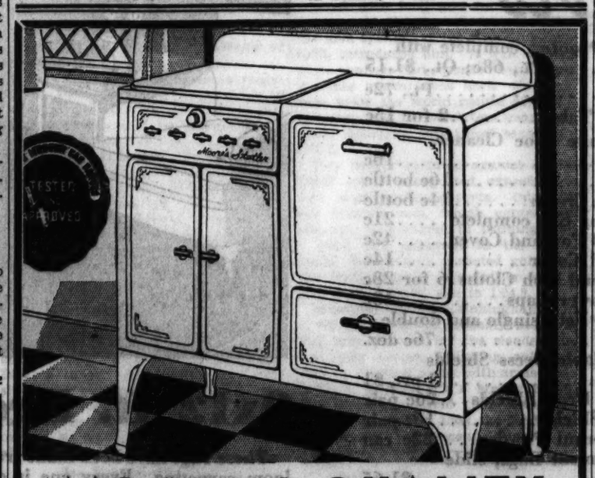

MOORE'S QUALITY GAS RANGES

No Money Down—Terms to Suit Your Convenience!

63.98

Note cast iron steel girder construction, insulated porcelain-enameled large size oven and Hi-Lo broiler, porcelain enameled grids and burners, Robertshaw oven heat control. 2 finishes!

Reg. $74.50

BOSTON STORE
STATE - MADISON AND DEARBORN STREETS

Connected Free

EIGHTH FLOOR—CENTER.

Expert Advice on Coiffure Is Necessity to All Women

BY ANTOINETTE DONNELLY.

One hairdresser, with a distinguished clientele, said to me recently that he didn't believe long hair would see a widespread popularity until the younger generations forget the unsightly knobs and general dressing of long hair on exhibit today.

"Of course, there are exceptions," he said. "I have several clients who wouldn't be half so distinguished if it weren't for their long hair. But they're the kind of women with the head and throat shaped for it. But, more important, they will permit a hairdresser to infuse into the long locks modern features of hairdressing." Which he explains to be granting the hairdresser the permission to thin out these long haired heads and to adopt the up off the neck style of dressing.

It's true, too, that many women would look smarter if they would let the hairdressers do just the two above mentioned things with their hair. A woman with a short, thickish neck needs that lift of her coiffure in the back. The woman with a hint or more of a doubling chin minimizes the chin thickness when the same note of thickness is taken up off the back of the neck. The argument should revolve mostly around getting a smart outline of head and a younger looking one.

It's curious how women will talk about reducing and often see their talk through in actual accomplishment, yet overlook this quick and easy, hair thinning way of giving the illusion of fewer pounds. Really, the thick and bushy head, besides always being unruly the day after a wave, does make the head contour look wider and thicker and the face much fatter. And you know how often a woman with a thin face will be thought slight, yet her hips may be inches and inches beyond her normal proportions. So the head outline only is not important for its own sake, but for the silhouette's reputation.

Recently I saw, in the salon of the hairdresser mentioned above, a quick rejuvenation in which the long haired client seemed to drop pounds and years. She graciously submitted to a great thinning out of her hair and also submitted to a coiffure arrangement that not only raised all of the hair up off the neck in the back, but gave her head a lovely shape.

[Copyright: 1935: By The Chicago Tribune-N. Y. News Syndicate, Inc.]

Adviser Warns Youth Against Leaving Home

BY DORIS BLAKE.

Don't run away from home, Anna!

You tell, in your letter, that your family misunderstands you, and that your life is miserable. Just try running away from home and you'll find out what real misunderstanding is and how miserable a 17½ year old girl can be alone out in the world. Folks would begin misunderstanding you immediately. They'd say you were a wild one to have left the parental roof so early. You wouldn't find people putting themselves out trying to understand your complicated young reasoning.

You wouldn't find people eager to take you in and give you a home. You'd have a horrible time, right now, trying to find a job. With your inexperience you wouldn't get one. There are too many experienced workers out of employment now for one of your kind to get even a "look-in." Always, too, there would be the question: "Where do you live?"

Of course, young one, you are misunderstood at home and what you say about being miserable is true, too, probably. Just like you, a good many of the rest of us, with rebellion seething in our souls, felt at 17 or thereabouts that our families were constituted by some unwise providence to make life as miserable as possible for us. You're not the first girl who nursed thoughts of getting out from under it all.

But the girls who didn't go through with the ridiculous planning of escape began to figure out that maybe they were at fault themselves. They just had sense enough to realize that a whole family couldn't get down on one unless she were a difficult young vixen to get long with. When they began looking into their own souls for the reason for all the trouble there they found it in stubbornness, perhaps willfulness, objection to discipline, and just downright orneriness as only the 'teens can wish it on well meaning parents.

Come now, Anna, and just take a peek at yourself in one of those self-revealing mirrors. See where you err and, when you find out, be a good sport enough to go on in and tell your mom what a holy terror you think you've been. And then watch the dark clouds roll up and away.

[Copyright: 1935: By The Chicago Tribune-N. Y. News Syndicate, Inc.]

Daughters of Patriots.

Illinois chapter, National Society of the Daughters of Founders and Patriots of America, will hold its annual luncheon today at the Blackstone hotel in honor of the anniversary of the battle of Lexington. Mrs. James Augustus Ostrom is president of the chapter.

Distinctive Quilt Has Simple but Lovely Design

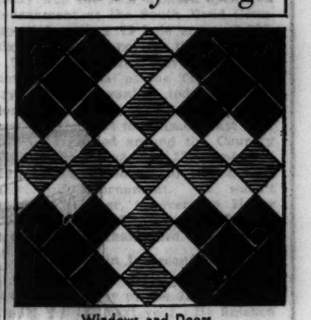

Windows and Doors.

BY NANCY CABOT.

Another of those grandly simple quilt blocks is a really old one called "Doors and Windows." It was made in the first quarter of the 18th century by the wife of a minister in Connecticut for use as an everyday quilt. The dark browns of the period served for the doors, while the windows in the center were composed of various gayly colored scraps salvaged from a well worn dress or cravat.

Patterns of this design are 5 cents, stamps or coin. Address Nancy Cabot, Chicago Tribune, or call at one of the Tribune Public Service offices: One South Dearborn street or Tribune Tower.

County Club Federation.

The board of directors of the Cook County Federation of Women's Clubs will meet at 10:30 o'clock this morning in the Palmer house. Mrs. John Van Wakeman is president.

Of Course Bleached Blondes Want PERMANENTS

So do those with dyed, fine or unusual texture of hair. Then why so many failures?

Because it is not the machine, solution, etc., which produce perfect waves, but the *knowledge of correct judging of individual textures of hair.*

For This Madame May Is Famous

"Personality" Hair Cuts and Finger Waves; Authorities on Hair Dyeing and Bleaching

MADAME MAY
Famed For Permanents
17 N. STATE ST., SUITE STEVENS BUILDING 1218
Telephone Randolph 1527

SUNBURN
Instantly Relieved or Money Refunded
NOXZEMA

Ends SUNBURN PAIN DOESN'T STAIN

IF NOXZEMA doesn't bring instant, cool, soothing relief to the hottest, sorest case of sunburn, your druggist will gladly refund your money!

Over 9,000,000 cases of sunburn have been treated with Noxzema! It is used at First Aid Hospitals at Atlantic City, Coney Island, Miami Beach, Asbury Park and other famous beaches in the United States and Canada—used because Doctors, Nurses and Chief Lifeguards in charge at these beaches find that nothing relieves sunburn like this famous medicated cream.

Sunburn dangerous

Play safe—use Noxzema. Notice how soft, cool and soothing it feels—how quickly all "heat" and soreness disappear. Noxzema is snow-white, *greaseless*—IT DOESN'T STAIN CLOTHES or BED LINEN! Get a jar from any drug or dept. store.

GET RICH TAN without PAINFUL BURN

New! Noxzema's SUN-TAN OIL! Not just another oil, but a formula that scientifically screens our sun's burning rays—permitting a gradual rich, even tan without painful burn. The oil has a natural color—no irritating dyes.

Noxzema SUNTAN OIL

3 Days 17 18 19

Ten "Record-Making" Value Groups Start Their 3 Day Career
Monday, Tuesday, Wednesday

Because of the low prices and the unlikely duplication of any of this sale merchandise, we urge you to shop early. While we believe we have provided generously in each event, sale prices will prevail while quantities last.

Fine Cotton Cord Laces

These are truly exquisite cord laces, delicate in appearance but remarkably long wearing. There are three different textures and weaves, including a smooth linen finish type and another particularly noteworthy for its loosely woven crocheted effect. The all-over patterns are effective in white, navy, pastels and the darker shades, too. You'll choose these cotton laces for every type frock. 35 inches wide.

Laces, Second Floor.

3-DAY SALE PRICE **78c** YD.

New Duck Suit Cases

$4.45

You'll travel far before you find such values as these specially priced duck suit cases. Duck is very smart-looking, water-proof, wear-resistant, and light in weight. The set-in locks and rubber lined zip pocket are most unusual in suit cases at this low price. 18, 21, 24 inch sizes in gray with black stripes or in tan with brown stripes. Sale-priced at $4.45 each.

Luggage, First Floor.

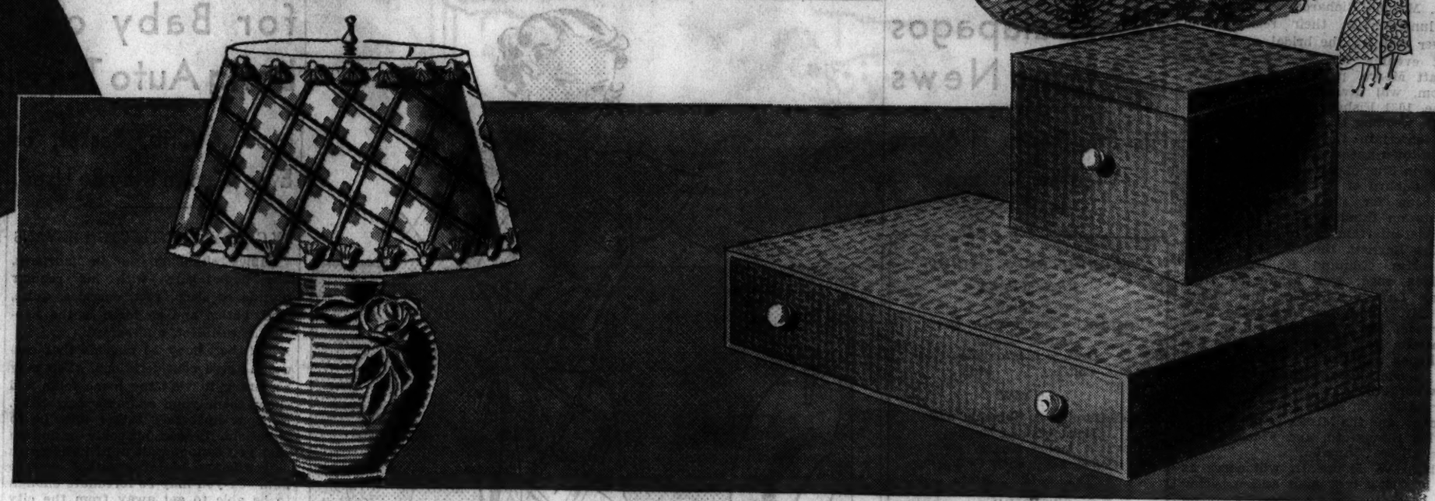

Gay Pottery Table Lamps

Perfect for brightening up a room for summer and ideal for sunrooms and porches. Plain color bases with hand-made flower decoration in applique effect and adorable plaid shades. Three styles . . . surf white base with red and white plaid shade . . . ochre base with yellow and white plaid shade . . . and green base with green and white plaid shade.

Lamps, Sixth Floor.

3-DAY SALE PRICE **$2.95**

Smart New Closet Boxes

Now is the time to "dress-up" your closet for summer at a minimum cost. Hat boxes, lingerie boxes, storage or blanket boxes, and shoe boxes, for 3 days only, at a price definitely below regular. Covered with a smart basket weave fabric that is washable and exclusive with Carson's in Chicago. Lovely colors to match or contrast with your closet—rose, blue, brown, black, peach, green. Special, each, at

Art Needlework, Second Floor.

3-DAY SALE PRICE **88c**

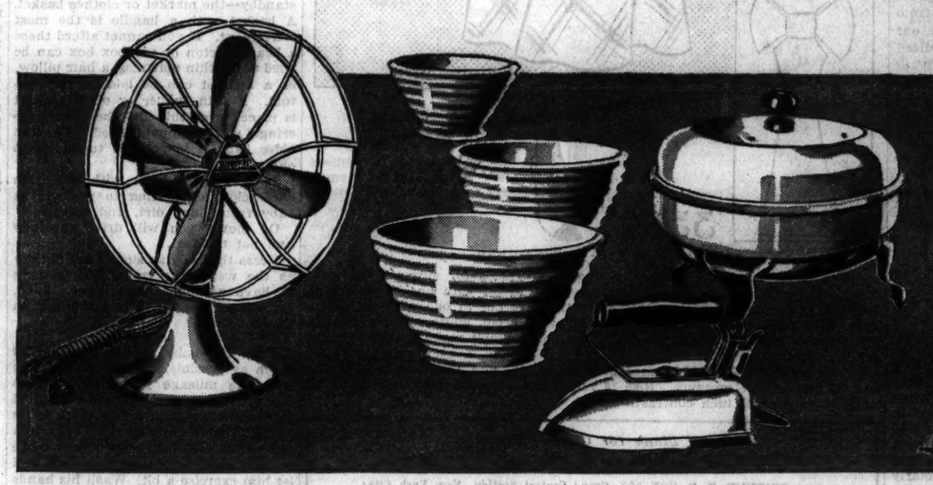

Toiletries

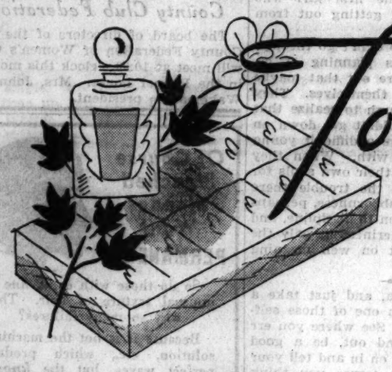

Prophylactic Tooth Brushes	35c, 3 for $1.00
Pepsodent Antiseptic	63c
Pepsodent Tooth Paste	31c
Instant Odorono	39c
Hat Box Manicure Set	49c
Woodbury's Cold Cream	3 for $1.00
Pond's Cold Cream	59c
Mifflin's Rubbing Alcohol	19c
Wrisley Water Softener—5 lbs. (and 1 bar Williams' Soap)	49c
Mennen's Talcum for Men	19c
Mennen's Talcum, Borated	19c
Mennen's Talcum, Violet	19c
Palmolive Shaving Cream	33c
Barbasol Shaving Cream	36c
Imported Coat Hangers and Cloth Brush Combination	25c
C. P. S. Olive Oil Soap	75c dozen
Vaseline Hair Tonic	37c
Listerine Antiseptic	59c
Pears' Unscented Soap	$1.19 doz.
Imported Perfume—3 drams with Atomizer	95c
Palmolive Shampoo	23c
Palmolive Shaving Cream	33c
Dr. West's Tooth Paste	2 for 25c
Kleenex Tissues—3 boxes—1 fancy cover	45c
Dusting Powder—fancy boxes	45c
Nail Brushes	19c
Whisk Brooms	38c
Soap Boxes	2 for 25c
Chamois Skins—20x26	98c
Drene Shampoo—large	79c
Squibb's Dental Cream	33c

And 28 Other "Specials" For the 3-Day Sale

Toiletries, First Floor.

Housewares Specials

Electric fan, 8-inch size, substantial, quiet motor, green enameled in a crystallized finish, for A. C. current only, complete with cord, 94c. Electric potato baker, nickel-plated, for both A. C. and D. C. current, without cord, 94c. Electric iron, 6 pound, fine heating element, chromium-plated, cord not included, 94c. Set of 3 mixing bowls, ivory shade, can be used for baking purposes also. Set 94c.

Housewares, Seventh Floor.

3-DAY SALE PRICE **94c** EACH

Regal Ruffle Curtains

Each curtain is full 47 inch width, 2½ yards long . . . the 9 inch ruffles are full and frilly . . . all selvages removed, back edges hemmed . . . tie-backs, also ruffled, included . . . choice of plain marquisette, cushion or point d'esprit dot, all fine quality, in ivory, white or ecru. Mail orders promptly filled.

Curtains, Sixth Floor.

3-DAY SALE PRICE **$1.78** PAIR

Notions

Comfo San Napkins	5 boxes for 58c
Veldown Napkins	5 boxes for 67c
Kotex Napkins	5 boxes for 86c
Venus No. 8 Cotton Napkins	78c doz.
Silk Sanitary Aprons, lace trimmed	28c
Seamless One-Piece Silk Sanitary Apron	52c
Chiffon Rubber Sanitary Aprons	27c
Kleinert's Nuvo Belt	32c
Beltx Belt	32c
J. & P. Coats' 150 yd. Thread	45c doz.
Corticelli 100 yd. Sewing Silk, black, white and colors	2 spools for 25c
Sterling Silver Thimbles	58c
Seam Binding	7 yd. bolt 18c
Warren's Blanket Binding Satin	5 yd. bolt 72c bolt
Wilsnap Dress Fasteners, Lingerie Loops and Hairpins	7c card
Scissors and Shears	28c
Capico Moth Proofer, complete with sprayer	Pt., 68c; Qt., $1.15
Larvex	Pt., 72c
Germax Moth Tabs	2 for 15c
Capico All-White Shoe Cleaner, bottle	16c
Shumilk	16c bottle
Venetian Shoe Cream	14c bottle
2-in-1 Polishing Kit, complete	21c
Ironing Board Pad and Cover	42c
Ironing Board Cover	14c
Wash Cloths and Dish Cloths	6 for 28c
Kleinert's Shower Caps	18c
Just Rite Hair Nets, single and double mesh	76c doz.
Just Rite Boilable Dress Shields	3 pr., $1
Just Rite Silk Dress Shields	26c pair
Cotton Dress Shields	16c pair
Capico Deodorant Powder	22c can
8-Hanger Garment Bags, slide fastener	$1.65
Capico Cleaner	4 Oz., 20c; Pt., 45c; ½ Gal., $1.45; Gal., $2.75
Wilson Cleaner	Can, 14c
Military Style Raincapes in colors	$1.35
Kleinert's Deodorant Powder, large can	32c

Notions, First Floor.

9x12 ft. Broadloom Rug

These rugs have been made from Broadloom carpeting. Every one is completely finished, seamless of course; the ends serged or hemmed. We bought them months ago at great savings for this event. In the new shades of rust, raisin, blue, green, burgundy, taupe, blue and light green. Mail orders promptly filled.

Floor Coverings, Ninth Floor.

3-DAY SALE PRICE **$27**

Lounge Chairs

This is a one-of-a-kind group. Manufacturer's samples in "high-priced" covers . . . beautiful damasks, brocatelles, friezes, tapestries and mohairs in lovely shades. Down and feather-filled loose cushion backs, spring-filled, reversible seats.

Furniture, Sixth Floor.

3-DAY SALE PRICE **$39.75**

CARSON PIRIE SCOTT & CO

SECTION TWO
SPORTS MARKETS
WANT ADS

Chicago Daily Tribune

THE WORLD'S GREATEST NEWSPAPER

MONDAY, JUNE 17, 1935.

***17

CALL MISS COOPER!
Tribune want ads get quick, efficient assistance quickly. Miss Cooper will be glad to help write your want ad. Call Superior 0100
—Want Ad-Visor.

REVOLTA WINS WESTERN OPEN TITLE WITH 290

CARLETON AND CUBS DEFEAT BROOKLYN, 6 TO 2

THE GUMPS—THE OLD CAVE MAN STUFF

HEART PERFECT! LUNGS PERFECT! HEALTH 100%- BOY- IT TAKES A REAL MAN TO PASS AN INSURANCE EXAMINATION LIKE I DID—
AND THOSE DOCTORS TRIED TO TELL ME I WAS A SICK MAN- I FEEL LIKE A WILD-CAT!
TOP OF THE MORNING, MOTHER- HOW WOULD YOU LIKE TO SHADOW-BOX A FEW ROUNDS WITH ME?
BIM GUMP- ARE YOU INSANE? DON'T FORGET YOU'RE IN A WEAKENED CONDITION—
OH-YEAH-YOU MAY HAVE HAD ME DOWN FOR THE COUNT OF NINE- BUT THE GONG SAVED ME- THIS IS ANOTHER ROUND- I BRUISE EASY- BUT I HEAL QUICK!
SIDNEY SMITH
Reg. U. S. Pat. Off. Copyright, 1935, by Chicago Tribune-N. Y. News Syndicate, Inc.

BREAK MUNGO'S VICTORY STRING WITH NINE HITS

O'Dea, Galan Lead Attack.

BY EDWARD BURNS.
[Chicago Tribune Press Service.]

Brooklyn, N. Y., June 16.—Long suffering Tex Carleton, who hadn't won a ball game since he licked the Dodgers here on May 15, came out of the swamp this afternoon. He not only presided at a 6 to 2 Cub victory in the second game of the series but he had the pleasure of slapping down the great Van Mungo, who was after his tenth victory of the year, not to mention a third successive shutout.

The victory gave the Cubs a record of five triumphs in six games with the Dodgers this year and increased their hold on a first division berth over the Dodgers, whom they supplanted, to two full games. The Chicagoans now have won five of the eleven contests played since they left Wrigley field and five out of eight played against eastern teams.

Continue to Hit.

The Cubs continued their hitting, with nine genuine smacks off Mungo, including two doubles by Augie Galan and one by Chuck Klein. Ken O'Dea continued a heavy offensive factor with a pair of singles. Bill Jurges made only one hit, but it was a single with the bases full and the score tied at 2 all. Since they came east and were lectured by Vice President Grimm the team has made 96 hits in eight games.

Stan Hack was retired once today, and that once was the only time in his last 12 trips to the plate. Going into today's game with a record of seven straight hits and one crack in the back with a pitched ball, Stan walked his first time up, stole second and scored the first run of the game on O'Dea's single. He flied to Taylor his second time up, but walked again in the fifth inning. He singled in the seventh, again stole second, and reached third on an error, but couldn't get home.

The Cubs for the second successive day gained on the Pirates and Cards. However, they still are 8½ games out of first place.

Cubs Score Early.

The teams came out of the first inning tied at 1 all. Hack walked with two down in the Cub half, stole second and scored on O'Dea's single to center. Lindstrom flied to Koenecke. Boyle opened the Dodgers' half with a triple past Lindstrom. It was a normal single, but the ball hit a large clod and bounded high into the air just as Freddy was about to grab it. Boyle held third while Herman was throwing out Jordan. Bucher bounced to Herman and Boyle beat Bill's throw to the plate. Leslie beat out an infield single, Bucher stopping at second. Taylor flied to Klein, then Bucher was caught napping off second and was run down, Carleton to Hack.

The Cubs made another run on one hit in the second inning. Klein led off with a double to right center, went to third on Cavarretta's out and scored on Jurges' fly to Boyle. Carleton flied to Koenecke.

Five batters who faced Carleton in the second inning and third couldn't get the ball out of the infield. Then Jordan doubled to left center and scored the tying run on a Texas leaguer which Bucher dropped in center. Carleton threw out Leslie.

Bill Socks One.

O'Dea was hit by a pitched ball at the start of the fourth and landed on second while Lindstrom was beating out a bunt. The runners moved up on Klein's sacrifice, then Cavarrettta was given an intentional pass to fill the bases.

Jurges socked Mungo's first pitch for a single to center, O'Dea and Lindstrom scoring and Cavarretta stopping at second. Carleton fanned and Galan was called out on strikes.

Herman opened the fifth with a line single to right and Hack walked on four pitches. The bases were full when O'Dea beat out a bunt. Lindstrom tapped into a double play, Frey to Jordan to Leslie, Herman scoring. Jordan threw out Klein.

Galan opened the seventh with a double over Taylor's head, went to third

[Continued on page 19, column 3.]

Going Along

CHICAGO.	Ab	R	H	P	A
Galan,lf	5	1	2	0	0
Herman,2b	5	1	1	1	7
Hack,3b	2	1	1	1	3
O'Dea,c	3	1	2	3	0
L'strom,cf	4	1	1	3	0
Klein,rf	3	1	1	1	0
Cav'r'a,1b	3	0	0	12	2
Jurges,ss	4	0	1	5	3
Carleton,p	4	0	0	1	2
	33	6	9	27	17

BROOKLYN.	Ab	R	H	P	A
Boyle,rf	4	1	1	2	0
Jordan,2b	4	1	1	2	3
Bucher,3b	4	0	2	1	2
Leslie,1b	4	0	2	7	0
Taylor,lf	4	0	0	1	0
Frey,ss	4	0	0	4	2
Koe'cke,cf	3	0	0	5	1
Lopez,c	3	0	1	5	0
Mungo,p	3	0	0	0	2
	*34	2	7	27	10

*Bordagaray batted for Koenecke in ninth inning.

Chicago	110	210	100—6
Brooklyn	101	000	000—2

Error—Lopez. Runs batted in—O'Dea, Hack, Lindstrom, Jurges [3], Bucher [2]. Two base hits—Klein, Jordan, Galan [2]. Three base hit—Boyle. Stolen bases—Hack [2]. Sacrifice—Klein. Double plays—Frey to Jordan to Leslie. Left on bases—Chicago, 5; Brooklyn, 5. Bases on balls—Mungo [3]. Strikeouts—Mungo, 5; Carleton, 1. Hit by pitcher—Mungo [O'Dea]. Umpires—Barr, Klem and Magerkurth. Time of game, 1:46.

RAIN STOPS SOX, YANKS IN FOURTH BEFORE 50,000

New Yorkers' 8-0 Lead Washed Out.

BY IRVING VAUGHAN.

Luck that was good and bad, depending on the viewpoint, hit the White Sox and Yankees yesterday before they could come to even one decision in their scheduled double-header at Comiskey park. A deluge, driven by a high powered wind, swept across the premises, drenched the better portion of 50,000 spectators and definitly ended the show after one Sox batter had taken his turn at the plate in the fourth inning.

The luck was good so far as the Sox percentage rating was concerned. The rain intervened just in time to wipe out what appeared to be a sure defeat and also to erase a collection of fancy base hits the Yankees had collected off Ted Lyons. They were leading by 8 to 0 when play was suspended. But the luck was bad from the viewpoint of the treasury department of the two clubs. Failure to complete four and one-half innings made the rain checks good for future dates or refund.

Drunk Entertains Fans.

Before surrendering to the elements the umpires in charge played the string to the limit. They waited for more than an hour, during which an inebriated gentleman amused the crowd and converted himself into a sartorial wreck by exhibiting in the rôle of a man for whom mud held no terrors. After the hour's delay, with the rain slowed down to a shower, fifty gallons of gasoline were burned at two spots on the gumbolike infield. This accomplished no good, so Brick Owens, umpire in chief, gave up for keeps exactly one hour and forty minutes after the last ball had been pitched.

The cloudburst came on with such suddenness that the ground crew found itself foiled in an attempt to drag forth the tarpaulins. One of the three big sections was unrolled with the players themselves assisting, but that's as far as the effort went. The rain beat the canvas so flat against the earth that it couldn't be budged. Meanwhile box seat holders and bleacher bugs stampeded for cover, but there wasn't enough shelter for all. Some of the latter, and even hundreds of those in the unreserved sections of the grandstand, had been present since 10 o'clock in the morning, when the gates were opened.

Lyons, Tietje Pounded.

The eight Yankee runs, not to mention thirteen hits that will never get into the record book, were off Ted Lyons and Les Tietje.

The league leaders started on the Sox veteran in the first inning, but he dodged a run until the second. He got by the third despite two more hits which raised the enemy total to six, but in the fourth he was crushed completely and before Tietje could conclude the inning seven runs had crossed the plate. Then Haas opened the home fourth with a two-bagger to right for the second Sox hit off Charles Ruffing. That's as far as the game progressed.

Two of the Yankees have reason to feel doubly displeased about the elements. One was Lou Gehrig. He was at bat in the fourth when Tietje rushed in to aid Lyons. Lou promptly sailed the ball into the right field seats, with a mate on base. That made his eighth homer of the season, but he's now back to seven. Frankie Crosetti suffered a similar loss. He drilled a homer into the left field pavilion for the first two runs of the cluster of seven.

Phelps Pitches Today.

Babe Phelps, who was all primed for an appearance in the second game yesterday, will have his workout this afternoon. Vito Tamulis, the lefty, probably will start for the Yankees. Only one game will be played, and it will be the same tomorrow. The two washouts of yesterday will be scheduled for the Yanks' next trip here. Manager Dykes didn't want to play them at this time, and admitted the reason. He hasn't enough pitchers.

Yesterday's turnout, the actual paid of which was 48,100, was the third around the 50,000 mark since Comiskey park was enlarged. The largest attendance was in June of 1933, when 54,000 saw the Yanks and Sox in a Sunday double-header.

Sure, and Scrappin' Comes Natural to Those Braddocks!

[This is the first of a series of articles on the life and career of James J. Braddock, new heavyweight boxing champion.]

BY JACK MILEY.
[Chicago Tribune Press Service.]

New York, June 16.—Sure the Braddocks and the O'Tooles were kings of Ireland, so what is more natural than that James Jay Braddock should be the heavyweight champion of the world today? A fine broth of a boy, who was good enough to pin back the ears of that harlequin of the prize ring, Maxie Baer, the breadwinner of the Braddocks has everything coming his way these days.

The current counterpart of the immortal John L. Sullivan, who slugged his way with his own sturdy fists from the relief rolls to riches, wears his honors modestly and seems a bit dazed by being catapulted from the ranks of the nonentities into an international front page figure by forty-five minutes of laudable leather tossing in Madison Square Garden bowl Thursday evening.

One of Joe's Boys.

So while Braddock is thumbing his movie, radio, and advertising offers, which should net him a fortune during the next few months, let us peer behind the scenes and scrutinize the background of the Jersey boxer.

The 29 year old son of Joe Braddock, a white haired old fellow, who in his 70s earns his living as a night watchman on a North river pier, and Elizabeth O'Toole, once the fairest colleen of County Galway, James Jay is a throwback to his sturdy Celtic ancestry.

A Jerseyman by adoption, Jim Braddock was born in Hell's Kitchen, in a rickety tenement on 49th street at 11th avenue. He was one of seven children, and he weighed 17½ pounds when he came into the world. One brother, Ralph, 36, is a yardmaster in the Weekhawken depot of the New York Central. Another, Joe, 34, is a milkman in Hudson county, N. J. A third, Jack, 32, is a bookkeeper in a New Jersey brewery—a calling that rugged Jim secretly regards a bit sissified. Al Braddock, 26, and the baby of the family, is a wheelman on a ferryboat. Jim also has two married sisters—Helen and Julia.

Old Joe Braddock was a piano mover when his children were growing, and it is his boast that he could carry a baby grand on his broad back up three flights of stairs and not pause for breath. When Jim was an infant he settled with his family in North Bergen, N. J., and the champion came to regard Jersey, rather than that rough and ready territory in the shadow of Madison Square Garden, as his real home.

"The going was tough when I was a kid," Baer's conqueror told this writer, "and I had to fight like hell for everything I got! Having three older brothers, I usually wound up with the castoff clothes and worn shoes that Ralph, Joe, and Jack tossed me.

Dad Could Hit.

"The Braddocks always fought. My father was a handy fellow with his fists back in the old country. He used to hang around the boxing booths at the country fairs and stiffen these pound-a-round pros. He still boasts that he once knocked out a horse with a blow between the eyes, but sometimes I suspect maybe he picked on a pony. My uncle was famous as the best rough and tumble fighter in all Ireland. My brother Joe first interested me in boxing. Joe was a terrific slugger and he fought professionally for a while.

"I scored my first knockout when I was 10 years old. My victim was Elmer Furlong. He's a gas station attendant now. I chilled Elmer in the playground of St. Joseph's parochial school in West New York. We got into an argument over a handball game and he made a pass at me. Elmer was the first fellow I ever hit and I brought him down with a right hand punch. His head hit a concrete walk and he was out for an hour before a doctor revived him. I was scared stiff, because I thought I'd killed poor Elmer, but we became friends and I could hear him rooting for me when I fought Baer the other night."

Black Eyes for Two Years.

"Another of my schoolmates, a boy named Johnny Morris, used to pick on me. I was a skinny kid in those days and Johnny was a powerful cuss. We had thirty-two fights and we split them pretty evenly, but they were bloody battles and I wore black eyes for a couple of years. My dad used to take a great interest in my school battles. When I lost a fight I was afraid to go home, because I knew the old man would give me a thrashing if he found out I finished second!"

Talking It Over

BY ARCH WARD.
[Copyright: 1935: By The Chicago Tribune.]

WHEN the White Sox trained at Mineral Wells, Tex., in 1915, Joe Benz, then a pitcher with the club, had a colored boy go to the railroad station every day with a truck to bring back his curve ball, which he said would arrive by express. . . . Benz told the boy it would come in a long box curved at the end. . . . After meeting trains twice daily for two weeks the lad gave up. . . . Henry P. Edwards, American league sentiment stimulator, used to drive an electric car in Cleveland. . . . Wesley Fesler, former Ohio State star, is the only assistant Dick Harlow has retained on the Harvard football staf. . . . Max Marek, former Golden Gloves fighter, has joined the professional boxing department of the Catholic Youth organization. . . . The nickname of Ellsworth Dahlgren, Red Sox first baseman, is Sis. . . . Nibs Price, California basketball coach, is an uncle of John Price, Army line coach and former all-American tackle at West Point. . . . Bill Cissell, former Cleveland infielder now managing the Portland club, wired Billy Evans, general manager of the Indians: "Can use good, hard hitting outfielder, hitting catcher, and two good starting pitchers." . . . Evans wired back: "So can we." . . .

Joe Bauer of Cleveland, Chicago's light heavyweight Golden Gloves champion, plans to get married this summer and retire from the ring. . . . Stanley Pincura will call signals for Ohio State next fall from the full back position. . . . John Shano Collins, old White Sox outfielder, is proprietor of a combination grocery store and tavern in his home town of Newton, Mass., near Boston. . . . John F. Hylan and John O'Brien, former mayors of New York, are regular visitors to Belmont Park and frequent callers at the payoff booths. . . . Charley Ruffing's favorite dish is ham and eggs, but he has a balky liver which casts black spots before his eyes and spins his head when he eats fried foods. . . . The Yankees make it a point to keep him on cereals and fresh fruit on the road and the new Mrs. Ruffing stews prunes for him at home to keep enemy batters from blasting him out of ball games. . . .

Jack Drown, substitute Stanford tackle, has received an appointment to West Point. . . . Ellsworth Vines predicts that Don Budge will be the sensation of the Wimbledon tennis tournament. . . . Phil Weintraub of the Giants is considered the three cushion champion of the big leagues, but he has to bow to Vito Tamulis of the Yankees in balk line and to Pat Malone, also of the Yankees, in pocket billiards. . . . Brick Owens, American league umpire, claims to be able to outeat anybody at baked beans. . . . He has challenged Clyde Stoerer, president of the National Billiard association, who says he is the champion. . . . Billy Lush, former major league pitcher, who coached Alabama Pitts in Sing Sing, recommended him to the Yankees for their Newark farm, but the New York club wasn't interested. . . . Paul Runyan tried a new putting stunt in the national open. . . . He took a block aluminum putter, hollowed out its innards, and attached a piece of steel to its stroking surface. . . .

Ten Years Ago Today—The state senate and the house of representatives passed the Green boxing bill permitting 10 round bouts in Illinois. . . . Eddie Shea and Harold Smith wound up training for their ten round bout at East Chicago. . . . Ted Lyons and the White Sox beat Boston, 5 to 1.

LOUIS EXPECTS TO STOP CARNERA IN FIVE ROUNDS

Ex-Golden Glover Works on New Right Swing.

BY HARVEY WOODRUFF.
[Chicago Tribune Press Service.]

Pompton Lakes, N. J., June 16.—Joe Louis, 1934 Chicago Golden Gloves light heavyweight champion, who meets Primo Carnera at Yankee Stadium June 25, predicted today he would stop the huge Italian in five rounds or less. That is six rounds less than it took Max Baer, who surrendered his title to Jim Braddock last Thursday night, when Baer and Carnera met a year ago.

This prediction came at a confab with newspaper men before Louis engaged in his afternoon workout before 1,000 spectators, many of whom palpably came from Harlem for the occasion. Louis, not prone to prediction unless badgered into it, was asked, "Can you spot the round in which Carnera will be through?"

Louis hesitated, then replied, "No, I can't spot the round. I hope it will be only two or three rounds, but just make it five rounds or less."

Louis Tells All.

For this auspicious occasion Manager Julian Black of Chicago acted as interlocutor, with Louis and Co-Manager John Roxborough of Detroit as end men.

In this conference we learned what a clean living young fellow is Louis, picked by most critics as ultimate holder of the heavyweight crown. He does not smoke, drink liquor or coffee.

The interlocutor then asked, "Is it true, Joe, that you read the Bible before every fight?" It was. "What is your favorite verse," queried a greatly impressed scribe. "'An eye for an eye and a tooth for a tooth?"

Louis, who rarely smiles, caught the point, but said, "I don't pick any particular verse, but just read the Bible because it's good for me."

"How often do you go to the Baptist church?"

"I don't often go to church," replied the sepia battler, "but I do read the Bible, for I like it."

With that subject exhausted, we learned that Louis, since deserting the Golden Gloves amateur ranks a year ago, has fought professionally 22 times, scoring 18 knockouts. His hardest battle was his fourth, against Adolph Wiater, another Golden Glover who had turned pro, which went the limit at Marigold Garden.

Needs Special Gloves.

Gen. John J. Phelan, chairman of the New York boxing commission, appeared at this point in the proceedings, so Dr. Bier, at whose camp Louis is training, went for the stethoscope and other implements of his profession.

First stepping on the scales, Joe weighed an even 200 pounds, which is about the figure at which he expects to enter the ring against Carnera. His blood pressure was 120, over 80, whatever "over 80" means. Despite his hard mental exercises in the end chair, his pulse was 70. His return to normal after exercise was within one minute.

With Gen. Phelan present, it was explained Joe has unusually long thumbs which would require special gloves. Manager Black placed his hand beside that of Louis to prove the point. Black's thumb was nearly an inch shorter. Commissioner Phelan saw no objection to gloves to fit Louis' hands, just so they weighed the regulation six ounces, as do Carnera's gloves, which also must be specially fashioned.

Joe Knocks 'Em Out.

Louis' afternoon sparring drill consisted of six rounds against five different ebony-hued camp followers.

Lou [Tiger] Flowers, one time sparring partner of Carnera, was knocked out cold before the expiration of his three minutes. Seal Harris of Chicago, 245 pounds, was the only opponent to go more than one round and he quit with "That's enough" midway in the second session.

Louis was swinging a long right this afternoon, the first time this correspondent has seen him use it. It was somewhat similar to the roundhouse "day letter" punch which Baer used to upset Primo last year. Camp regulars say he has been developing this punch, in case of emergency, for about a week.

FOR THE MANTEL

Norman Freer, president of Western Golf association, presents trophy to Johnny Revolta of Milwaukee yesterday at South Bend. Revolta shot 290, six over par for 72 holes.
[Acme Photo.]

In the WAKE of the NEWS

THREE MEN ON A MILE.

PRINCETON LAKES, N. J., June 16.—[Special.]—With three of the greatest mile runners in the world competing before them at Princeton Saturday, so great factors have time and new world record become that a majority of the 35,000 spectators were disappointed when Jack Lovelock beat Bill Bonthron and Glenn Cunningham in 4:11.2.

It was not because the New Zealander outfooted our two Yankee boys, for the Briton is popular from his previous victory at Princeton and was greeted with loud acclaim when Announcer Al Frazin, who also handled the loud speaker at the Braddock-Baer fight, introduced him. It was that all three runners had recorded better time in other appearances here. Cunningham holds the world record of 4:06.7. Lovelock ran in 4:07.6 two years ago when Bonthron was timed separately 4:08.7.

Two things operated against a new mark which many had expected, in fact, most of the experts. One was the broiling sun, which contestants had not encountered in training, and a wind not apparent in the stand which the runners breasted going up the back stretch. The other was a slow first quarter, run in 1:04.9.

Whatever chance Cunningham had of taking Lovelock probably faded in that first quarter, for the slender visitor from across, weighing only 135 pounds, running easily with arms close to body, always has a strong finish. The Kansan realized Glen Dawson's pace was too slow, took the lead, and stepped off the second quarter in 1:00.3, but apparently it took as much out of him as it did out of Lovelock, for he could not draw away, spent himself in the pacemaking rôle, to be passed by Lovelock's final sprint and then by Bonthron's revived rush at the end.

Lovelock, after the race, expressed himself satisfied with his oft-repeated nonchalant remark that time doesn't mean anything. It's winning that counts.

Joe McCluskey, former Fordhamite, now an insurance salesman, who succumbed to Ray Sears' final dash in the two mile, explained the wind by saying: "You didn't seem to feel it, but after going against it you just didn't have so much left."

* *

Sissies? No, Sir.

The Wake had demonstration that students at our leading eastern colleges have not gone sissy, despite any prevalent impression to the contrary. Because taxis were lacking when we had finished our story, the president of the Princeton Press club offered to drive us in his flivver to the railroad station. On the way he stopped at his dormitory and returned with a bath towel. Answering our curious look, he said: "It's so hot I thought I'd take a swim before dinner, and the best place at this time of day is an old quarry about a mile out. I have another towel if you'd care to join us." Only imminent departure of our train prevented acceptance of such cordial hospitality.

* *

This Wake Is Conducted by Harvey T. Woodruff. Help! Help!

* *

Saw First American Derby.

Harvey: George H. Franzen, 78 year old mayor of Fairbury, Ill., attended the first American Derby at old Washington Park in 1884. It was won by Ed Corrigan's mare Modesty, ridden by the colored jocky Ike Murphy. Mayor Franzen plans to attend next Saturday's American Derby at Homewood.

Edgar K. Zook.

* *

Holes-in-One.

N. B. Kirk-Duffer, Navajo Fields, twelfth hole, 182 yards. Charles Schulz, Arrowhead, fourth hole, 155 yards over water.

* *

Do You Remember Way Back When:

June bugs were plentiful and you were afraid they would get in your hair of an evening?—M. E. A.

JOYCE WETHERED CLIPS 8 STROKES OFF COURSE MARK

Baltimore, Md., June 16.—(AP)—Joyce Wethered, four times women's golf champion of England, teamed up with Johnny Dawson of Chicago in an exhibition match today, shot a 73, eight under the women's club record. Miss Wethered and Dawson finished even against Ralph Beach of Baltimore and Roland Mackenzie of Washington.

Miss Wethered finished two under women's par, had nothing higher than a 5 and got a birdie on the 13th. Dawson and Beach tied with 71—one over par—and Mackenzie took a 74.

GOGGIN COMES IN SECOND, FOUR STROKES BACK

Nelson's 296 Good for Third.

BY CHARLES BARTLETT.
[Chicago Tribune Press Service.]

South Bend, Ind., June 16.—John Frank Revolta, Oshkosh's gift to golf, today won the 36th western open golf tournament at the South Bend Country club with a 72 hole score of 290, six strokes over par for the route.

The bushy-haired Revolta, who is now professional at the Tripoli Country club in Milwaukee, today collected compound interest on a deposit he made in the 1934 tournament last year when he dashed around the Country Club of Peoria yard in 277 strokes, a figure frugal enough to win almost any golf tournament. It wasn't enough, however, to overtake Harry Cooper and Ky Laffoon, and Johnny was no better than third.

Goggin Is Second.

Revolta's 290 today brought him $500 and custody of the J. K. Wadley trophy for the next year. He finished four strokes in front of the genial William Goggin of San Francisco, remembered as the boy whom only Gene Sarazen could keep from winning the 1933 P. G. A. title.

Willie not only took away $300 for second place, but also $150 offered by local tradesmen for the lowest 18 hole score of the entire tournament. Willie attended to this latter matter in the morning round with a 68, three under par, which placed him two strokes back of Johnny at the end of 54 holes. Willie made a valiant effort to catch Revolta in the afternoon, but one of the fitful showers which fell upon the Chain o' Lakes course saw him come up with a 75 for a 294.

The 294 was still good enough to bring Willie up to the clubhouse two strokes up on the 23 year old Byron Nelson of Ridgewood, N. J., who settled for a 74 and a 75 on today's rounds. Byron was alone in third place by two strokes, the closest to him being Dick Metz, the young Chicagoan from the Lasker course and Jimmy Thomson, the Babe Ruth of golf, who is considered as sulking off the tees if his drives don't go 270 yards. Metz, who was a stroke back of Revolta at thirty-six holes, took a 76 this morning and then came down with a final 77, including a disastrous stroke and distance penalty on the fourteenth. Thomson, on the other hand, boomed around in par 71 this afternoon to tie Dick at 298.

Four Shoot 299.

Next in line at 299 were Tommy Armour of Medinah, who dusted the day off with a 72; Harold McSpaden of Kansas City; Mark Fry of Los Angeles, and Bill Kaiser of Louisville. Alone at 300 was Ted Longworth, the long Portland pro, who, at the end of fifty-four holes, was only one stroke back of Revolta. Longworth, taking himself a 45 for the first nine, came in with an 82 this afternoon. Harry Cooper, the defending champion, finished with 301, taking a 78 on the final round.

Mr. Robert Harlow chuckled parental chuckles tonight as one of his six Japanese wards, Corny Nakamura, scampered off the seventy-second green with a 303, based on a par 71 in the third round.

Revolta, the new champion, is no apprentice in the winners' union, for his marcel has waved over a lot of fairways these last few years. Last winter Johnny collected $4,200 on the grapefruit circuit, finishing second only to Hank Picard.

Gets Out of Hay.

Last summer he shot a final round of 65 to tie Cooper and Laffoon in the St. Paul open, and then stopped both with a pair of 71s. He is a native of Oshkosh, married, and the father of a boy. He will be on deck, with most of the rest of this field, when the first annual Medinah open begins at Chicago on Friday morning.

Revolta's final round of 73 was all the more remarkable in view of the pressure of having Longworth and Goggin at his heels. The shot which probably won the tournament for Johnny came at the seventeenth, where he missed the green, his ball being barely visible in a clump of spinach. He took a sand iron and

[Continued on next page, column 7]

Major Leagues

AMERICAN LEAGUE.

	W.	L.	Pct.		W.	L.	Pct.
New York	34	19	.642	Boston	26	27	.491
CHICAGO	27	21	.563	Wash'ton	25	28	.472
Detroit	29	23	.558	Phila.	21	29	.420
Cleveland	28	23	.549	St. Louis	15	35	.300

YESTERDAY'S RESULTS.

Detroit	13;	Philadelphia	3
Cleveland	4-9;	Boston	0-3
Washington	17-9;	St. Louis	2-10

New York at Chicago, rain.

GAMES TODAY.

New York at Chicago. Phila. at Detroit.
Wash. at St. Louis. Boston at Cleveland.

NATIONAL LEAGUE.

	W.	L.	Pct.		W.	L.	Pct.
New York	34	14	.708	Brooklyn	24	25	.490
Pittsbgh.	33	23	.582	Cincin'ti	21	30	.412
St. Louis	30	22	.577	Phila.	19	29	.396
CHICAGO	26	23	.531	Boston	14	34	.292

YESTERDAY'S RESULTS.

Chicago	6;	Brooklyn	2
New York	7;	St. Louis	3
Cincinnati	7-4;	Boston	6-7
Philadelphia	12;	Pittsburgh	4

GAMES TODAY.

Chicago at Brooklyn. St. L. at New York.
Cincin. at Boston [2]. Phila. at Philadelphia.

ROMAN SOLDIER MARCHES ON TO AMERICAN DERBY

Fillies to Give Him Battle Saturday.

BY FRENCH LANE.

Make way for Roman Soldier—the conquering hero—who comes back to Chicago today with fresh spoils in his treasure chest and a stronger determination than ever to remove the scalp of Omaha, the heap big chief from the east.

He's coming back for the American Derby Saturday, but he will find no Chief Omaha around to worry him in this $25,000 battle. However, there are others he must conquer before he can claim this rich prize which would bring him well in the vicinity of Omaha when it comes to money earning ability.

Earnings Total $45,000.

In the Detroit Derby on Saturday Roman Soldier picked up $17,775. The spoils of his earlier battles this year amounted to $27,325, so in less than six months he has earned $45,100. These figures look a bit small when compared to the $106,930 earned by Omaha, yet if the $25,000 American Derby purse should be gathered in by Roman Soldier—he's going to be the favorite to win that race—it would put him easily within reach of Omaha's mark.

Fact is, if the Soldier then turned around and gave the Chief a kick in the pants in the $35,000 Classic stakes at Arlington they would be just about in a deadlock as far as money earned is concerned, and the 3 year old that earns most money is generally rated as the champion.

Battle with the Ladies.

Oddly enough, Roman Soldier's main opposition in the American Derby will come from the leading fillies of age, Nellie Flag, the 2 year old filly champion of last year; Black Helen, winner of the Coaching Club American Oaks this year, and her stable companion, Bloodroot, which demonstrated in a race at Washington Park on Saturday that she possibly is even a little better than Black Helen.

While it is expected that the American Derby field will be narrowed down to ten or a dozen by post time on Saturday afternoon, the list of probable starters at the beginning of Derby week today totals nineteen.

They are as follows:

Horse.	Owner.
Firethorn	W. M. Jeffords
Roman Soldier	Phil Reuter
Black Helen	E. R. Bradley
Bloodroot	E. R. Bradley
Nellie Flag	Warren Wright
Calumet Dick	Warren Wright
Count Arthur	Mrs. John Hertz
Our Reigh	Mrs. John Hertz
Gillie	Greentree stable
Tearout	D. B. Midkiff
Whiskolo	Mrs. Ethel V. Mars
Blue Armor	Mrs. Ethel V. Mars
Advantage	J. J. Coughlin
Debs Delight	Dixiana
Cold Shoulder	A. G. Vanderbilt
Whopper	Hal Price Headley
Toro Flight	Northway stable
Blackbirder	Mrs. C. Hainsworth
Polar Flight	F. M. Alger Jr.

The Foxcatcher farm's Rosemont, conqueror of Omaha in the Withers stakes, may be added to this list, although it was reported that he came out of the Belmont Stakes limping. His name, however, has since appeared on the "work" sheets, and it may be that he will be shipped west.

Modesty Wins No. 1.

This will be the twenty-seventh running of the American Derby, which, since its first running, in 1833, when it was won by the filly Modesty, has become one of the big institutions of American racing. Many famous names are enrolled in its list of winners, among them being Emperor of Norfolk, Spokane, Boundless, Pink Coat, The Picket, Highball, and in more recent seasons Boot to Boot, Hydromel, Toro, Windy City, Mate, and Cavalcade, which won last year.

A few of the Derby candidates will see action this afternoon in the Thomas purse at a mile, and other candidates will get their final tuning up in races tomorrow and Wednesday.

Lakes Near City Offer Fishermen Chance for Sport

BY BOB BECKER.

Mr. Fisherman, here are suggestions on a few lakes not very far from Chicago where one has a chance to pick up some bass or pickerel on a short trip. Although one cannot expect to find the same kind of pike, pickerel, or bass fishing very close to Chicago that can be had in the wilds of northern states or across the line in Canada, these lakes offer a pretty fair chance for some fun.

One place to go to work on bass is Lake Ripley, which is about 115 miles northwest of Chicago, just one mile from the town of Cambridge, Wis. The lake is rather small [about a mile long and a half mile wide], can be worked with a casting rod, and has fish in it.

There are cottages and boats for rent there, and there is a golf course close to the town, so one can get some golf in, too.

Another lake in this area is Rock lake, which is just a mile from the town of Lake Mills, Wis., and about eight miles northeast of Lake Ripley. This body of water is a little larger than Lake Ripley, being about a mile and a half long and a mile wide. It has produced some pretty good bass fishing at times. This lake also has pickerel and panfish.

On the way to Lake Ripley, if you go by automobile, you will pass by Lauderdale lake, which is on U. S. 12, just seven miles north of Elkhorn, Wis. This lake has 20 miles of shoreline, and has bass and panfish. There are camping places around the lake.

One of the "old standbys" in this area is Lake Koshkonong, which is three miles southwest of Fort Atkinson and two and a half miles northeast of Edgerton. This is one of the largest lakes in the southern part of Wisconsin, being seven miles long and about four miles wide.

There are various fish in this lake, including bass, pickerel, wall-eyed pike, and panfish. There are many cottages on the lake, and of course there are hotels in Fort Atkinson and Edgerton.

U. S. route 12 will take the Chicago motorist all the way to Fort Atkinson, which is approximately 105 miles northwest of the loop.

TERRY AND THE PIRATES—HI HO FOR THE HOOSEGOW

DICK TRACY—Getaway!

NEWS FROM THE RACE TRACKS

TODAY'S SELECTIONS

WASHINGTON PARK, HOMEWOOD, ILL.

[Fast.]

1—Wayaloft, Wiggle In, Night Alarm.
2—No Saint, Lee Laffoon, Lo.
3—Sir Gawaine, Bow and Arrow, Sir Jim James.
4—Lotofus, Belleek, Blind River.
5—CHIEF CHEROKEE, Toro Nancy, Gamaliel.
6—High Bottom, Fritter Circle, Caw Caw.
7—Ragawood, Brown Hilda, Kievson.
8—Parafour, Bolinty, Sherron.

ROCKINGHAM PARK, SALEM, N. H.

[Fast.]

1—Sky Pirate, Society Column, Krona.
2—War General, Calgary Kay, Uppercut.
3—Judge Schilling, Flag Bearer, Lord Tournament.
4—DREEL, The Darb, Indiantown.
5—Thomasville, Don Guzman, The Darb.
6—Happy Flag, Crowded Hours, Playmore.
7—General A., Honey Sweet, Mad Wind.
8—Euclid, Guiding Light, St. Omer.

LATONIA, COVINGTON, KY.

[Fast.]

1—Insulated, Ten Ace, Our Bud.
2—Beau Dis, Potterton, Score.
3—Behind Me, Bold Bid, Nordrie.
4—Manners Man, Cactus Rose, Best Bid.
5—Royal Sport, Rich Phil, Pastry.
6—BEAVER DAM, Open Hearth, High Diver.
7—Our Manager, Donnahonna, Iceberg.
8—Gannonnic, Tiger Claw, Double R.

DETROIT, MICH.

[Fast.]

1—Don Vern, Raccoon, Col. Hatfield.
2—Lampblack, Injustice, Scout Chief.
3—Dancing Spirit, Nice Habits, Sun Arena.
4—Transformed, San Rafael, Come Home.
5—Gum, Elwawa, Eddie J.
6—MARMION, Sabula, Glynson.
7—Rare Ben, Bright Knot, Sun Abbot.
8—Enro, Chesta Run, Double Dare.

AQUEDUCT, N. Y.

[Fast.]

1—Transit Lady, Lady Roma, Deflate.
2—Kepi, Zut, Grainger.
3—Apprentice, Lady Higloss, Soldier's Dream.
4—GOOD GAMBLE, Aperitif, Below Zero.
5—Bogertin, Flying Falcon, Prank.
6—Mickey's Man, Broken Up, Canimar.

AGUA CALIENTE RESULTS.

FIRST RACE—Five and one-half furlongs, 3 year olds and up, claiming:
Shift, 115 [Martin] 9.60 4.80 3.60
Dazzling Lady, 98 [Griffin] 8.60 7.00
Tedrito, 103 [Neal] 3.20
Time, 1:07 3-5. My Annie, Simon Legree, Paisaono, Runrowe, Scholer Boy, Changing Ways, Greylock, Rock Prince, Black Rao ran.

SECOND RACE—One mile, 3 year olds and up, claiming:
Time Enough, 112 [Eames] 6.60 3.20 2.80
Opium, 107 [Taylor] 4.00 2.80
Dancing Jane, 107 [Griffin] 3.20
Time, 1:41 1-5. Carmel, Very French, St. Falcon ran.

THIRD RACE—Claiming, 3 year olds and up, 5½ furlongs:
Dorset, 110 [M. Griffin] 6.40 4.80 4.00
Little Acc't, 103 [Savage] 37.80 15.60
Pancratic, 118 [D. Neal] 3.60
Time, 107 2-5. Aiglette, Sweet Might, Gaffstone, Booter, Volt, Sunny Bank, Tyce, Dick Fallon, Lorena J., Petite Noyes ran.

FOURTH RACE—Claiming, 3 year olds and up, maidens, 1 mile:
Marmulus, 96 [C.Owen] 11.20 5.00 3.20
Press On, 93 [P. Savage] 4.40 3.00
Westie, 106 [D. Dubois] 3.00
Time, 1:42 3-5. Mint Bird, Vergene, Wee Chap, Jim Booter, Rhythm Girl, Shortage ran.

FIFTH RACE—Claiming, 2 year olds, 5 furlongs:
Pima Girl, 105 [Taylor] 24.00 11.20 6.00
Betty T., 107 [Dubois] 32.60 13.60
Jimmie C, 111 [Neal] 6.20
Time, 1:01 3-5. Hedon, Take It Easy, Clouds Gift, Bylaria, Wee Santa, Edna R., Star Simon, Arthur W ran.

SIXTH RACE—Claiming, 3 year olds and up, 7 furlongs:
Irene F., 111 [T.Sena] 6.60 3.20 2.80
Strolling Miss, 98 [Phillips] 4.20 3.40
B'tling Knight, 107 [Griffin] 3.40
Time, 1:26 1-5. Lince, Patricia Grey, Easter Parade, and Marpal ran.

SEVENTH RACE—Claiming, 3 year olds and up, 1 mile:
Star Royal, 118 [M.Sielaff] 9.20 4.40 2.80
Augeas, 118 [G.Fields] 3.60 2.40
Bustling, 109 [M.Griffin] 2.60
Time, 1:45 1-5. Andale, Russett, Boy Crazy, and Sedrec ran.

EIGHTH RACE—Three year olds and up, 6 furlongs:
Little Son, 115 [H.Sielaff] 4.20 4.00 2.80
Gertie, 104 [T. Taylor] 4.00 2.80
Little Stein, 102 [T. Sena] 5.00
Time, 1:12. Loloma, Jane Hasyings, Suitor, and Ur ran.

NINTH RACE—Three year olds and up, mile and 70 yards:
Bon Amour, 104 [A.Vecelli] 6.40 3.80 3.40
Chica, 93 [B. Martin] 5.80 4.00
Lobitos, 98 [P.M.Savage] 3.60
Time, 1:44 2-5. The Triumvir, Seth's Hope, and Peterkin ran.

TENTH RACE—Claiming, 3 year olds and up, 7 furlongs:
Happy Fellow, 112 [D.Neal] 4.80 4.00 3.40
Pretty Quick, 111 [R.Sperry] 13.00 7.40
Mucker, 111 [T.Taylor] 3.80
Time, 1:26. Tassajara, Lady Peenzie, The Pagan, Morcharm, Bay Leaf, and Justa Hymn ran.

ELEVENTH RACE—Claiming, 3 year olds and up, mile and 70 yards:
Boyd McGee, 111 [J.Flynn] 27.60 19.80 8.40
Maxwell M., 117 [D.Neal] 5.60 3.20
Chas. Clarke, 113 [Phillips] 3.60
Time, 1:45. Johnnie Shaw, Hagshaw, Mazol, Spanish Knight, Inca, Toll Bridge, Our Billy, Bexhill, Bourbon Whiskey, New Baby, and Kaposis ran.

Alice Bridges Breaks Record in 110 Yard Swim

New York, June 16.—(AP)—Alice Bridges, Whitinsville, Mass., national backstroke champion, broke Eleanor Holm Jarrett's American record of six years' standing in winning the 110 yard backstroke race which featured a swimming meet held before a crowd of 10,000 in the oriental pool at Manhattan Beach today. Miss Bridges won the event by one yard from Erna Kompa, metropolitan titleholder in 1 minute 21 6-10 seconds. Eleanor Jarrett's record was 1 minute 22 2-10 seconds, set in San Francisco in August, 1929.

DETROIT ENTRIES.

FIRST RACE—Purse $800, claiming, 4 year olds and up, 6 furlongs:
Don Vern 113 | Moresoris 109
*Panair 99 | Spoiled Boy 109
Ceylon 104 | Alcodema 104
Gen. Martin 109 | *Liberty Ace 108
*Col. Hatfield 111 | Our Harry 109
Flying Flynn 109 | *Raccoon 111

SECOND RACE—Purse $800, claiming, 4 year olds and up, 6 furlongs:
*Lampblack 111 | Celtic Prince 113
Bug Hunter 109 | *Scout Chief 108
Royal Purchase 104 | Sunny Greysteel 109
*Injustice 108 | Merely 109
Polonian 109 | Burnside 109
Commandman 109 | *Steponit 108

THIRD RACE—Purse $800, 3 year olds, 6 furlongs:
*Billy Bee 109 | Imperial Betsy 107
Dancing Spirit 107 | White Ginger 112
Nice Habits 107 | Marmosa 107
*Torch Maiden 99 | *Sparkling Rose 104
*Verde Grey 99 | Miss Premier 107
Sun Arena 112 | Little Dinah 107

FOURTH RACE—Purse $800, claiming, 2 year olds, 5 furlongs:
Roxana S. 115 | San Rafael 115
Swiss Prince 115 | Transformed 109
Epiwitch 115 | Come Home 115
Peaceful 115

FIFTH RACE—Purse $800, 3 year olds, 1 mile:
Fast Stride 99 | Gum 111
Double B. 104 | Sir Ridgeway 99
Elwawa 114 | Right Rank 111
Marmara 107 | Eddie J. 107

SIXTH RACE—Purse $1,000, 3 year olds and up, 1 1-16 miles:
Bahamas 112 | Sabula 105
*Glynson 107 | Cross Ruff 100
Marmion 112 | Shady Well 105

SEVENTH RACE—Purse $800, claiming, 3 year olds and up, 1 mile:
Bright Knot 110 | *Sun Abbot 105
Green Flame 95 | *Rare Ben 101
Kilmore 107 | *Prefer 97
Proud Princess 105 | *Murmuring 100
Pretty Wise 110

EIGHTH RACE—Purse $800, claiming, 4 year olds and up, 1¼ miles:
Cresta Run 114 | Double Dare 109
*Vicki 104 | Scimitar 114
*Wise Lee 109 | *Flag Porter 109
Friar Cliff 114 | Reverberate 109
*Bellman 109 | *Enro 109

LATONIA ENTRIES.

FIRST RACE—Purse $700, claiming, 2 year olds, 5 furlongs:
Woodway 107 | Ten Ace 104
*Joaney B. 104 | Vincent 107
Our Bud 107 | John B. Brachey 110
Miss Lizzie 109 | Insulated 107

SECOND RACE—Purse $700, claiming, 3 year olds and up, 6 furlongs:
Whizzing D. 112 | *Glamorous 106
*Score 107 | Cayuga 107
*Miss T. 95 | Pawn Ticket 107
Patsyette 110 | *Jack Conner 107
Graceful Lad 112 | Closiv 112
Trumpet 107 | Exponent 112
*Parade Step 110 | Potterton 112
Nitten Nancy 107 | Beau Dis 112
Crestonian 110 | Delma Dunn 107
Roberta 98 | *Knee Action 100

THIRD RACE—Purse $700, maiden 2 year olds, 5 furlongs:
‡Golden Pigeon 110 | Nordrie 115
†Bold Bid 115 | Sycorax 115
Sasquatch 110 | Snow Fairy 115
As You Were 115 | †Behind Me 115
Sweet Guinea 115 | ‡Grand Finale 110
*Cohort Lass 110 | Sarah 115
Emmie R. 115 | *Bee Away 110
†E. R. Bradley entry.
‡Wilson Moseley and Crump entry.

FOURTH RACE—Purse $800, 3 year olds and up, 6 furlongs:
Best Bid 104 | *Cactus Rose 101
Black Miss 101 | Bobbys Son 109
*Manners Man 104 | Grand Rock 111
Compensatory 105

FIFTH RACE—Purse $700, claiming, 3 year olds and up, 1 1-16 miles:
*Lucy 95 | Pastry 112
Athanette 100 | *Capt Bill 107
*Princess Octa 102 | Dearzin 112
Royal Sport 112 | Rich Phil 107
All Toi 107 | Black Babble 112
*Vesee 107

SIXTH RACE—Purse $1,000, 3 year olds and up, 1 mile and seventy yards:
High Diver 108 | Bring Back 107
Carroll Day 101 | Beaver Dam 105
Open Hearth 108

SEVENTH RACE—Purse $800, claiming, 3 year olds, 1 mile and seventy yards:
Donnahonna 110 | Miss Vince 110
*Iceberg 105 | Our Manager 112
*Exotude 102 | Wild Gus 110

EIGHTH RACE—Purse $700, claiming, 3 year olds and up, 1 1-16 miles:
Vellas Choice 105 | Super Natural 105
*Tabora 100 | *Eniz 100
*Nigger Beck 108 | Tiger Claw 110
Pun 110 | Harper 112
Softly Come 100 | Clive 110
Reptelle 110 | Double R. 110
Swift Express 113 | Shadow Song 110
Royal Julian 105 | Roll Home 105
*Belle Burne 100 | Archery 108
Gannonnic 110 | *Bavita 100

ROCKINGHAM PARK ENTRIES.

FIRST RACE—Purse $800, claiming, 2 year olds, 5 furlongs:
Jolly Faye 115 | Sir Rollie 118
*Blind Talk 113 | *Irish Hero 105
Bay 115 | Sambo Jones 114
*Krona 109 | Lightweight 114
*Uncle July 109 | Dark Thatch 110
Society Column 115 | Sky Pirate 115
Stumble 115 | Free Spirit 114
*September Child 110 | *Flo X 106
Terry On 114 | *Spear 110

SECOND RACE—Purse $800, claiming, 3 year olds and up, 6 furlongs:
*Tight Wad 111 | *Billy Wise 106
Wee Tune 103 | *Uppercut 111
Dark Devil 116 | Our Rose 111
Minna 103 | By Product 111
*Calgary Kay 111 | Winged Flight 108
*Bipartisan 111 | War General 116
Count Dean 111 | Morgil 116
Fast Move 116 | *Queen Vic 98
Appomattox 111 | Red Label 103

THIRD RACE—Purse $1,000, claiming, 3 year olds and up, 5½ furlongs:
Judge Schilling 114 | Flag Bearer 114
*Lan 98 | *Civil War 101
Mack Sennett 105 | Lord Tournament 113
*Sassaby 104 | Zulu Lad 113
Dancing Lady 102 | *Pana Franka 104
Clear Knight 110 | Jessie D. M. 105
*Takus 105 | Flashing Thru 110

FOURTH RACE—Purse $2,000, handicap, 3 year olds and up, 6 furlongs:
†Carisbrooke 102 | Accolade 106
†Indiantown 108 | ‡Dreel 118
*Bachelor Dinner 103 | ‡Time Flight 103
The Darb 112 | Purfiber 100
All Forlorn 108 | Deduce 102
Candy Maid 98
†P. M. Pike entry. ‡A. G. Vanderbilt entry.

FIFTH RACE—Purse $1,500, 3 year olds, 1 1-16 miles:
Sand Baby 101 | Moralist 97
Fair Sickle 97 | Royal Guard 102
Thomasville 111 | The Darb 115
Ballos 109 | Cohort Miss 102
Don Guzman 119

SIXTH RACE—Purse $1,000, claiming, 3 year olds and up, 1 1-16 miles:
Crowded Hours 116 | Happy Flag 111
Lovito 101 | Pass Up 103
*Leana G. 98 | Playmore 107

SEVENTH RACE—Purse $1,000, claiming, 3 year olds and up, 1 mile:
Cabouse 113 | *Billowy Wave 106
Mad Wind 113 | *Honey Sweet 111
General A. 113 | *Yenoor 100

EIGHTH RACE—Purse $1,000, claiming, 3 year olds and up, 1 1-16 miles:
Pass 116 | Mars Palatine 103
Guiding Light 107 | *Plumage 108
*Helen Bab 102 | *St. Omer 107
*Advocate Junior 107 | *Euclid 107
West Star 108

*Apprentice allowance claimed.

WASHINGTON PARK ODDS & JOCKIES

FIRST RACE—Purse $1,000, 2 year old maidens, 5½ furlongs:

Horse.	P.P.		Jocky.	Odds.
Wayaloft	10	116	L. Haas	10-1
Wiggle In	7	116	No boy	10-1
Night Alarm	4	116	No boy	15-1
Doran	2	116	C. Landolt	6-1
Hat Check	6	116	C. McTague	3-1
Mansco	3	116	R. DePrema	20-1
Capuche	1	113	A. Rob'tson	3-1
Cinar	9	116	E. Arcaro	8-1
Building Trades	5	116	No boy	6-1
Lady Scout	8	113	No boy	20-1

SECOND RACE—Purse $1,000, claiming, 3 year olds, 6 furlongs:

No Saint	3	108	R. Mozer	3-1
Lee Laffoon	10	103	J. Longden	15-1
Lo	13	106	J. Renick	5-2
Enella	8	103	No boy	10-1
Coin	4	106	No boy	8-1
Dark Hazard	14	108	R. Mitchell	20-1
Evening Gown	1	103	H. Albrecht	6-1
Imprimis	2	103	No boy	30-1
Bar Play	5	108	J. Westrope	30-1
Highland Rose	6	103	No boy	30-1
Sam Alexander	7	103	C. Parvin	20-1
Judic	9	103	C. McTague	30-1
Earth Shaker	11	111	L. Balaski	30-1
Weelukie	12	108	J. King	30-1
Chance Dame	15	103	M. Helm	6-1
Petee Blue	16	108	No boy	30-1
Ourchance	17	108	W. Hanka	30-1
Monks Shawl	18	103	No boy	30-1

THIRD RACE—Purse $1,000, maiden 2 year olds, 5½ furlongs:

Sir Gawaine	8	116	No boy	2-1
Bow and Arrow	9	116	L. Balaski	10-1
Sir Jim James	7	116	J. Renick	4-1
Continuity	10	113	E. De Perini	6-1
Galmica	5	116	No boy	10-1
Maildun	3	116	E. Arcaro	8-1
Parsley	2	113	C. Landolt	6-1
Understand	1	116	No boy	15-1
Threadneedle	4	113	No boy	20-1
Fair Quest	6	116	No boy	15-1

FOURTH RACE—Purse $1,000, claiming, 2 year olds, 5 furlongs:

Lotofus	9	114	C. Parvin	4-1
Belleek	6	107	No boy	5-2
Blind River	8	109	No boy	10-1
Opening Night	1	110	J. Westrope	4-1
Bamboo	2	107	H. Albrecht	6-1
Mount Echo	7	110	W. Hanka	15-1
Miss Joker	3	107	J. Renick	30-1
Mary Hartigan	4	107	No boy	15-1
Net Profit	5	110	No boy	20-1
Blue Spur	10	110	No boy	10-1
Trouper	11	110	No boy	8-1

FIFTH RACE—Purse $1,000, allowances, 3 year olds, 1 mile:

Chief Cherokee	3	113	J. King	3-1
Toro Nancy	2	108	T. Luther	10-1
Gamaliel	7	101	W. Hanka	15-1
Whopper	1	110	No boy	4-1
Our Reigh	4	104	J. Westrope	6-1
Pompous Genie	5	101	J. Renick	30-1
Countess Bina	6	96	E. De Perini	30-1

SIXTH RACE—Purse $1,000, claiming, 4 year olds and up, 7 furlongs:

High Bottom	7	115	J. King	8-1
Fritter Circle	3	115	J. Longden	12-1
Caw Caw	2	111	C. Parvin	4-1
Singing Heart	11	110	J. Renick	6-1
Dark Seeker	1	110	No boy	5-1
Sea Eagle	6	115	No boy	20-1
Bibbie Choice	8	106	L. Balaski	3-1
Kissie	4	106	J. Westrope	20-1
Flickamaru	5	111	No boy	30-1
Handy Prince	9	111	No boy	20-1
Uncle Less	10	110	D. Gray	10-1
Our Admiral	12	115	M. Helm	15-1
High Pockets	13	111	F. Hern'dez	30-1

SEVENTH RACE—Purse $1,000, claiming, 3 year olds, 1⅛ miles:

Ragawood	6	106	No boy	3-1
Brown Hilda	1	108	E. De Perini	1-2
Kievson	2	109	H. Tinker	15-1
Kwamudi	4	104	No boy	6-1
Mr. Mack	3	106	No boy	3-1
Italia	5	96	No boy	20-1
Bistrita	7	107	W. Hanka	20-1

EIGHTH RACE—Purse $1,000, claiming, 4 year olds and up, 1⅛ miles:

Para Four	3	109	J. Westrope	15-1
Bolinty	12	114	R. Mozer	4-1
Sherron	13	114	C. Landolt	8-1
Water Port	2	109	A. Robertson	4-1
Blameless	1	104	No boy	12-1
Calome	11	109	J. Longden	4-1
King Pin	15	109	B. Guymon	20-1
Impel	14	114	C. Parvin	6-1
Atcines	4	109	D. Gray	30-1
Uluniu	5	109	J. King	10-1
Trek	6	109	E. Arcaro	10-1
Indian Red	7	109	C. Rollins	20-1
Peter Dixon	8	109	C. McTague	10-1
Theorem	9	104	D. Bram'er	20-1
Chief Geronimo	10	109	H. Albrecht	30-1

AQUEDUCT ENTRIES

FIRST RACE—Purse $900, claiming, 2 year olds, 5 furlongs:
Infidox 116 | Grog 112
Nightcap 114 | Transit Lady 109
*Lady Roma 113 | Witty Henry 108
Deflate 113 | Double Finesse 108
Joyride 112 | *Free Again 105
*Victor Emanuel entry.

SECOND RACE—Purse $900, hurdle, 3 year olds and up, maidens, about 1½ miles over hurdles:
Clotho 151 | Little Woman 140
Grainger 149 | ‡Kepi 138
‡Zut 141 | ‡Slave Girl 135

THIRD RACE—Purse $900, claiming, 3 year olds and up, 6½ furlongs:
Apprentice 120 | Pompegret 109
Lady Higloss 115 | Flagmaster 107
Chatterdoo 114 | *Pinluck 106
Bank Holiday 110 | Diablerie 105
Communist 110 | Happy Hunter 105
Soldiers Dream 110

FOURTH RACE—Purse $1,200, allowance, 3 year old fillies and mares, 1 mile:
Good Gamble 112 | Aperitif 100
Vicaress 105 | Below Zero 100

FIFTH RACE—Purse $900, maidens, 2 year old colts and geldings, 5 furlongs:
*Bogertin 115 | Knowing 115
Fez 115 | †Neap 115
Flying Falcon 115 | †Prank 115
Gleeman 115 | Redley 115
Hellespont 115 | Singers Folly 115
Infantry 115 | *Star Scout 115
*Belair Stud, Mrs. A. B. Hancock entry.
†Brookmeade Stable entry.

SIXTH RACE—Purse $900, claiming, 3 year olds, 1 1-16 mile:
Playoff 113 | Mickeys Man 113
Canimar 113 | *Mrs. Fab 106
Broken Up 113
*5 lbs. claimed.
‡5 lbs. claimed for rider.
§7 lbs claimed for rider.

Brandt, Western State Star, Signs with Reds

Kalamazoo, Mich., June 16.—(AP)—Gerrit Brandt, Western State Teachers' college mainstay for three seasons, announced today that he had signed with the Cincinnati Reds.

Golf Students Begin Final Week of Study

The third and final week of the free golf instruction sponsored by THE TRIBUNE in coöperation with the thirteen member courses of the Daily Fee association will begin tomorrow night. A crowd of more than 27,000 is expected to participate in the last two lessons of the school.

All pupils are requested to bring putters and mashies for the lessons tomorrow and Wednesday evening. The women and girls will have their classes tomorrow while male pupils will report on Wednesdays. Both groups will be back on Thursday and Friday evenings for the finale.

Work on Greens.

Work around the green will receive the major attention the first half of the week. Chip shots—the skilful use of which enables golfers to cut down putts—will be demonstrated. Following this, the pupils will get a lesson in accurate putting. The faculty regards this week as the crucial one in the development and improvement of the pupils' play. Failure to absorb this vital department of golf condemns the pupils to high scores.

The second half of the week will be devoted to review. All the previous lessons will be discussed and dissected. All misunderstandings and misconceptions will be cleared up through the medium of a question box wherein each pupil will be allowed to ask questions to his heart's content.

Newcomers Welcome.

While it is too late for newcomers to join the classes, the professionals in charge of instruction have issued a cordial invitation to golfers to attend the last two lessons. Many will be able to pick up a few tips.

MEDINAH OPEN NEXT CHANCE FOR PROS TO CASH IN

South Bend, Ind., June 16.—(AP)—Robert Harlow, tournament manager for the Professional Golfers' association, today announced the following summer tournament schedule, with total cash prizes given for each:

June 21-23—Medinah open, Chicago, $3,500.
June 27-29—Pennsylvania open at Hershey, $1,500.
July 11-13—General Brock Hotel open, Niagara Falls, Ont., $4,000.
July 19-21—St. Paul open, $5,000.
Aug. 16-18—Ohio P. G. A., Cleveland, $3,500.
Aug. 22-24—Hershey, Pa., open, $4,000.
Aug. 29-31—Canadian open, Montreal.
Sept. 6-8—Glenn Falls, N. Y., open, $3,500.
Sept. 12-15—Inverness Invitational open, Toledo, $4,500.
Sept. 19-21—Cascades open, Virginia Hot Springs, $2,500.
Sept. 28-29—International Ryder cup matches, Ridgewood, N. J.
Oct. 4-6—Indianapolis open, $5,000.
Oct. 11-13—Louisville open, $5,000.
Oct. 16—P. G. A. tournament, Oklahoma City.

RICKSHAWS FOR TIRED GOLFERS AT WESTWARD HO

The board of directors of Westward Ho Golf club voted to purchase three rickshaws of the type used at the Century of Progress and suitable for the fairways of a golf course.

The rickshaws are to be rented to tired members who would like to do an extra nine or eighteen holes and feel the necessity of rest between shots. The fee was tentatively set at 50 per cent higher than the caddy fee.

It is expected an entirely new set of local rules will be put into force, such as a ball run over by opponent's rickshaw, drop out with no penalty; or, running over opponent's foot, penalty two strokes.

The rickshaws, it is expected, will be placed into service within the next two weeks.

Bill Bonthron to Wed Montreal Girl This Month

MONTREAL, June 16.—(AP)—Mrs. James I. Lineaweaver of Princeton, N. J., and Montreal today announced the engagement of her daughter, Marion McClennan, to William Robert Bonthron of Detroit, former Princeton track captain and noted mile runner. Mrs. Lineaweaver said the marriage would take place at Montreal this month.

GOLF SCORES

BEVERLY.

Robert B. Lidster captured first low net with a 88—17—71. Second was J. H. Carmine, who shot 90—17—73. Dr. S. J. Uglow won the special blind bogey by shooting 97—15—82.

BRYN MAWR.

Ben Greenhouse with 46—10—36 was the winner of the odd hole tournament. Second round results in the play for the President's cup were: Morris Norian defeated Harold Rosenberg, 3 and 2; John Doctoross defeated Howard Mesirow, 6 and 5; Alexander Sobel defeated Joe Carp, 6 and 5.

BUNKER HILL.

Martin Hon had low net in Class A with 77—6—71. Frank Mesce and H. B. Brellenthine tied for low net in class B with 81—14—67—71 each. C. Vaughan was low in class C with 93—23—70—71.

CALUMET.

Don Griffith led the qualifiers in the first round for the J. W. Blackburn trophy with a 104—33—71. J. N. Cusick turned in 97—26—71.

ELMHURST.

Results of the first round for the President's trophy were: George Laubley defeated Dr. L. S. A. Hein, 2 and 1; B. M. Hamilton defeated C. W. Fuller, 4 and 3; S. Marzulo defeated W. Drawbaugh, 4 and 3; H. Anderson defeated H. Proulx, 2 and 1; C. F. Howell defeated B. P. Doody, 3 and 1.

IDLEWILD.

Results of the semi-finals for the founder's cup: I. Jacobsen defeated Harold Levy, 1 up; Myron Foreman defeated Martin Cauber, 1 up on the nineteenth. Mrs. Louis Jacobsen won the women's flag tournament on the eighteenth green. In the special two man team event Herbert Field and Saul Miller defeated Charles Brown and Bert Winston.

ILLINOIS.

Low for five blind holes was W. E. Brochin with 21. High honors for five blind holes went to Lou Miller with 36.

ITASCA.

J. J. Merskosh and Dr. W. C. Miller beat W. E. Wolfe and C. F. Herschbach 10 up to win the Scotch foursome event.

MEDINAH.

Leaders in the eighteen hole medal play on No. 1 course: R. G. Carlson, 80—11—69; Edward Sawyer, 84—15—69; H. W. Mollison, 88—19—69; C. H. Carlstrand, 94—24—70. Results of the women's tournament on No. 2 course: Mrs. Roy Garland, 98—15—83; Mrs. E. B. Hall Jr., 94—10—84. Chick Olson with 82—13—69, and F. Jodie, 82—12—70, led on No. 3 course. The mixed foursome event was won, Edith Olson, Al Hale, Mrs. Roy Garland, and Ralph Baker, with 349—26—322.

MOHAWK.

The leading net scores for the qualifying round of the Sports and Pastime tournament were: A. Anderson, 66; J. Nelson, 68; William Mordham, 68; I. Denton, 69; A. Sibbald, 69, and Tom Kearney, 69.

NAVAJO FIELDS.

Blind bogey winners were J. R. Flannigan, 90—12—78, and Gil Roll, 81—5—76.

NORDIC.

Ball sweepstakes winners: Charles H. Anderson, 83—3—80; G. A. Carlson, 89—9—80; A. J. Anderson, 90—10—80; C. J. Saufl, 98—18—80; L. S. Van Schoyck, 85—4—81.

OLYMPIA FIELDS.

V. G. Bates and Ray Deen tied for first place in the 18 holes medal play event. Both came in with 70 on the No. 1 course. On course No. 3 A. R. Jones finished 2 down and P. L. Heselton finished 4 down in the match play against par. D. W. Davis and H. R. Lary with 67 each tied for first in the 18 hole medal play event on the No. 4 course.

PARK RIDGE.

Blind bogey prizes were awarded to E. A. Nolan, 90—4—86; George Johnson, 89—5—84; Harry McGilleary, 88—4—84; D. T. Brannon, 102—18—84; B. J. Theinn, 94—10—84; George Rodomer, 90—8—82; M. J. Everhardt, 91—9—82.

RAVISLOE.

Qualifiers in the first round for the Sports and Pastime trophy were Joe Eisendrath, 84—14—70; Robert Kesner, 87—21—66; Jack Kansler, 77—6—71; George Eckhouse, 83—12—71.

TAM O'SHANTER.

Ben Toleson with a 76—18—68 won the special prize event. Gene Weber captured second place honors with 86—17—69 and T. W. Nunn won third place with 88—21—67.

Racing Driver Fatally Hurt When Car Overturns

San Jose, Cal., June 16.—(AP)—Eugene McCarthy, 26 years old, of San Fransico was injured fatally in an accident in the 31st lap of the main 50 lap auto race on the San Jose speedway today. His car skidded, hurtled off the track, and overturned.

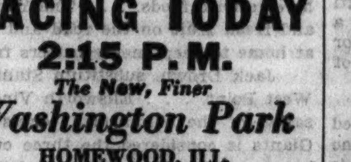

RACING TODAY
2:15 P. M.
The New, Finer
Washington Park
HOMEWOOD, ILL.
Admission to Grandstand $1
Admission to Club House $2.
Box Seats only $1
All Taxes Included
Box seats for American Derby Day, June 22, $2 each. Reservations now being taken.
For reservations Phone Homewood 820.
Mail orders promptly filled
HOW TO GET THERE
By train—Illinois Central Service every 20 minutes—Round trip 75 cents—10 ride tickets $3.
By automobile—Halsted Street direct to gate, or Western Avenue or any south through street to 159th Street, thence to Halsted St.
EIGHT RACES—FIRST AT 2:15 P. M.

REVOLTA WINS WESTERN OPEN GOLF WITH 290

Goggin Shoots 294 for Second Place.

[Continued from first sport page.]

blasted it out to within inches of the pin for a par 3 on what might have been almost any given number.

John putted for birdies on four of the first five holes, but couldn't get them down. He was short of the seventh and over the eighth green. He three putted the 10th, the second three putt green he had on the entire 72 holes, but chipped to 15 feet and holed out for a birdie at the 12th. Came the 17th, and the last green, where he missed a ten foot try for a birdie.

Metz encountered a variety of hot water throughout the afternoon round, climaxed by the 14th, where the aforesaid stroke and distance penalty fell. He was in the rough at the first, three putted the third, took three more from the edge of the sixth, and was in the rough off the eighth tee.

A 20 foot putt brought him a bird on the ninth. After the 14th, he three putted the 15th, missed his second to the 16th after a fine tee shot, and sank a three footer for a deuce on No. 17.

Goggin Misses Eagle.

On his afternoon round Goggin was over par twice on the out nine with a birdie thrown in. The latter came at the 520 yard fifth, where he had a ten foot chance for an eagle, but didn't drop it. He was trapped at the third, and missed a short putt at the sixth after being short. He was over the edge at the 11th, had the same trouble on the 16th, and was in the trees off the last tee.

Thomson started his 71 with a 12 foot birdie on the first. He was in the rough twice on the third but ran down a 35 footer at the fourth for a deuce and a 50 foot putt on the next green for an eagle. He missed a short putt for his par at the seventh, but holed a six footer for a birdie at the eighth to be out in 33. Coming home he was over at the 11th, among the trees at the 13th, and found rough and traps at the 16th and 17th. He was short in two at the home hole, but chipped up and got down a good putt.

Revolta, Metz Paired.

Revolta and Metz, holders of the first and second places at the half way pole, were paired for the final two rounds. Revolta slid over par twice after scoring a birdie on the second. Johnny trapped his second shot to the third, and overshot the eighth green to be out in 37, one over par and still a stroke ahead of Metz, who had the same figure for that distance.

The Milwaukeean then brought in four consecutive pars, but missed the green to the right at the 14th. He repaired this damage with a 20 foot putt for a deuce on the short 15th, but three putted the 17th. On the home green Johnny drove the rough and was still far from home with his recovery. His third shot wandered to the upper right hand fringe of the green, but he made a neat approach putt and got down his par.

Longworth Keeps Going.

Longworth's third round of 72 was sufficient proof that the big boy from Oregon had no intention of relaxing his work of the opening two.

Ted was six feet from the second pin for a birdie, and then scored another on the fifth. He paid for this rashness on the next three, however, three putting the sixth from eight feet, missing the seventh fairway with his tee shot, and falling short of the eighth green. He returned for a deuce on the 250 yard 10th, dropping a spoon tee shot 12 feet from the hole and running it down. From there on he hammered at par until the fateful 18th, where his iron shot out of the rough whistled over the score board, sent the idling customers scattering, and turned up under a bush against the clubhouse, far to the left of the green.

After everything had been done except sending a cable to the Royal and Ancient at St. Andrews, he was allowed to play a provisional ball, but it was the original one which finally counted, bring him a 6. This included batting the ball out from under the shrubbery, reaching the green in four and getting down in two putts for a 72. Had he been allowed to drop out of the bush the provisional ball would have given him a 5 and a 54 hole tie with Revolta.

68 for Goggin.

Goggin gave no hint of his morning 68 until he had sauntered up to the 10th tee with a front nine of 35, one under par. His public swelled as he moved into the homeward trip with nary a hole over the card and two birdies to boot. He opened his act with a 20 foot putt for a trey at the first hole. He lost that back at the third where he took three to get down from the edge, but regained it on the 9th, an iron to a yard's length from the hole doing the business. He then ran down a 25 foot putt at the 13th, and was home in two at the 18th for his fourth birdie.

Nelson, for the first time in the tournament, lost a decision to the first nine, taking a 37 after having been over it in 66 for the first two rounds. It took him three to reach the first green and there he blew a yard putt for the par. He missed a two foot try for a birdie on the next green and was in the broccoli at the third. He three putted the fifth, but got that back with a good shot to the eighth. He missed his drives to the 10th and 11th, but was on the rim of the 515 yard 12th in two for a birdie. The 16th, his nemesis on the first round, cost him a 6 when he put his drive into the water, but he evened this mishap with a birdie on the home hole, where he was on in two.

The final cards of the leaders follow:

Par—Out	444	354	444—36
Par—In	345	443	435—35—71

MORNING.

Revolta—Out	435	354	454—37
Revolta—In	345	452	445—36—73—217
Metz—Out	433	264	555—37
Metz—In	555	453	534 39—76—221
Goggin—Out	345	354	443—35
Goggin—In	345	343	434—33—68—219
Nelson—Out	545	354	434—37
Nelson—In	454	443	634—37—74—221

AFTERNOON.

Revolta—Out	444	354	554—38
Revolta—In	444	443	435 35—73—290
Metz—Out	545	355	453—39
Metz—In	345	464	525—38—77—298
Goggin—Out	445	345	444 37
Goggin—In	355	443	536—38—75—294
Nelson—Out	534	445	544—38
Nelson—In	445	443	634—37—75

Western Scores

SOUTH BEND, Ind., June 16.—[Special.]—Final 72 hole scores for the 36th western open golf tournament at the South Bend Country club, including the first 36 holes and today's two 18 hole rounds, follow:

John Revolta, Milwaukee	144	73	73—290
Willie Goggin, Los Angeles	151	68	75—294
Byron Nelson, Ridgewood, N. J.	147	74	75—296
J. Thomson, L. Beach, Cal.	152	75	71—298
Dick Metz, Chicago	145	76	77—298
Tommy Armour, Chicago	151	76	72—299
H. McSpaden, Kansas City	150	74	75—299
Bill Kaiser, Louisville	149	76	74—299
Mark Fry, Los Angeles	153	76	70—299
Ted Longworth, Portland, Ore.	146	72	82—300
Harry Cooper, Chicago	147	76	78—301
Irvin Ottman, Louisville	153	74	75—302
*J. Fischer, Cincinnati	153	74	75—302
Walter Hagen, Detroit	153	74	75—302
Kanekichi Nakamura, Japan	153	71	79—303
Sonny Rouse, Chicago	155	76	76—307
Gene Kunes, Philadelphia	154	76	77—307
Fay Coleman, Culver City, Cal.	154	77	76—307
Fred Morrison, Los Angeles	158	81	70—309
*Winfield Day, South Bend	154	77	78—309
*C. A. Engstrom, Beverly Shores, Ind.	156	80	74—310
Archie Hambrick, French Lick Springs	152	75	83—310
Frank Kennett, Kalamazoo, Mich.	151	80	79—310
Francis Schwartz, St. Louis	151	79	81—311
Torchro Toda, Japan	154	73	84—311
Ralph Stonehouse, Indianapolis	156	77	79—312
Eddie Williams, Chicago	156	83	73—312
Teri Johnson, Decatur, Ill.	157	76	79—312
Abe Espinosa, Chicago	156	79	78—313
Sam Bernardi, Chicago	161	74	78—313
R. Munday, Santa Rosa, Cal.	155	80	79—314
B. Montressor, Decatur, Ill.	159	80	75—314
Kenny Morine, South Bend	155	77	82—314
Wm. Heinlein, Indianapolis	157	81	76—314
Chuck Garringer, Indnpolis	160	79	76—315
Jim Foulis, Chicago	155	76	84—315
Seisui Chin, Japan	161	81	73—315
Jock Collins, Mansfield, O.	151	87	78—316
Tommy Miyamota, Japan	158	78	80—316
*Charles Evans, Chicago	161	77	78—316
Keith Johnson, Bloomington, Ill.	159	80	77—316
*John Lehman, Chicago	159	84	73—316
Maurice White, Columbus	161	78	78—317
Jack Ledwon, Michigan City	161	77	79—317
Frank Champ, Terre Haute	161	78	78—317
J. Hutchison Sr., Chicago	161	80	79—320
Jack K. Yasuda, Japan	159	79	82—320
Roy C. Smith, Indianapolis	159	79	84—322
*Al Andereggen, Chicago	161	82	80—323
Jim Noonan, Chicago	159	84	80—323
Pete Pelcher, Hammond	160	79	85—324
Hank Miller, La Porte, Ind.	161	82	81—324
Jock Hutchison Jr., Chicago	159	81	85—325
Wm. Cole, South Bend, Ind.	159	79	89—327
*H. Brewer, Lafayette, Ind.	161	83	85—329
*H. Tyron, Elmira, N. Y.	160	84	86—330
*Joe Franco, Chicago	161	91	86—338

*Amateur.

Mrs. Harris Wins Title in Southern Women'st Tennis

Nashville, Tenn., June 16.—(AP)—Mrs. Mary Greef Harris, Kansas City, Mo., today won the southern women's tennis championship, defeating Miss Catherine Wolf, Elkhart, Ind., 7-5, 6-1, in the final of the Dixie golden jubilee tournament. Rain forced postponement of the men's singles battle between Bryan M. Grant Jr., Atlanta, and Hal Surface, Kansas City, until tomorrow afternoon.

why "MINIT-RUB" relieves
MUSCLE STRAINS
QUICKLY

Muscle (A) due to strain, cold or unusual exertion, feels like a bad bruise. Your nerves telegraph for help. Blood rushes to the distressed spot. But nature needs outside help to supply *enough* blood to clear up painful congestion quickly.

Minit-Rub is applied to the skin:

1. Its heat-inducing ingredients immediately penetrate to affected parts, quickly causing extra blood to be drawn to the pain area. Thus the congestion is relieved and any poisonous wastes are carried off through the blood vessels (B). (Several applications may be necessary in severe cases).
2. At the same time, Minit-Rub's paindulling ingredients soothe the surface ends of the troubled nerves (C).
3. The skin feels comfortably cool while Minit-Rub's penetrating heat is doing its thorough work below the surface.

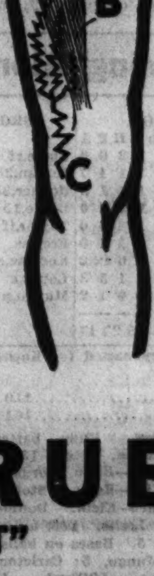

Use Minit-Rub for quick relief of Sore Muscles, Bruises, Rheumatic Aches and Pains, Sprains, Stiffness, Strains. 35¢ and 60¢.

MINIT-RUB
"COOL-HEAT"

TIGERS PILE UP 13 TO 3 VICTORY OVER ATHLETICS

Greenberg, Johnson Hit Home Runs.

Detroit, Mich., June 16.—(AP)—The Detroit Tigers pounded two Philadelphia pitchers for 17 hits to triumph over the Athletics, 13 to 3. It was the third defeat for the A's in three games of the current series.

A feature of the game was the rivalry of Hank Greenberg and Bob Johnson for home run honors. The Philadelphia slugger slapped out his 16th of the season in the sixth, but the Tiger first sacker maintained the tie by slamming one over the wall in the eighth.

PHILADELPHIA.	Ab	R	H	P	A	DETROIT.	Ab	R	H	P	A
Moses,rf	3	0	0	1	0	White,cf	3	2	1	0	0
Cramer,cf	4	1	2	3	1	Cochrane,c	5	1	1	4	0
R.John'n,lf	3	1	1	1	0	Geh'ger,2b	3	2	1	2	3
Foxx,1b	4	0	0	10	0	Green'g,1b	5	1	2	11	0
Higgins,3b	4	1	2	0	1	Goslin,lf	4	1	2	2	0
McNair,ss	4	0	1	1	6	Rogell,ss	5	2	4	2	4
Wars'r,2b	1	0	0	4	6	Fox,rf	4	2	2	2	0
Berry,c	3	0	0	5	0	Clifton,3b	4	1	3	1	1
Benton,p	1	0	0	0	2	Rowe,p	5	1	1	0	2
Caster,p	2	0	0	0	1						
	*31	3	6	24	17		38	13	17	27	10

*Finney batted for Berry and Marcum batted for Caster in ninth.

Philadelphia	000	002	001—3
Detroit	070	200	04*—13

Errors—McNair, Berry. Runs batted in—Greenberg [4], Fox [2], Clifton [2], Rowe [2], Johnson [2], Cochrane, Gehringer, Finney. Two base hits—McNair, Clifton, Rogell, Higgins. Three base hit—White. Home runs—Gehringer, Johnson, Greenberg. Sacrifices—Gehringer, Fox. Double plays—Cramer to Warstler to Foxx; Greenberg [unassisted]; Rogell to Gehringer to Greenberg. Left on bases—Detroit, 8; Philadelphia, 6. Bases on balls—Rowe, 5; Benton, 2; Caster, 3. Strikeouts—Rowe, 4; Benton, 1; Caster, 2. Hits—Benton, 11 in 3 1-3; Caster, 6 in 4 2-3. Losing pitcher—Benton. Umpires—Summers, Quinn and McGowan. Time, 2 hours.

INDIANS WIN PAIR.

Cleveland, O., June 16.—(AP)—Mel Harder, Indian righthander, today held the Boston Red Sox to one hit in the first game of a double header. The Indians won, 4 to 0, and went on to beat the Red Sox, 9 to 3, in the second contest.

BOSTON.	Ab	R	H	P	A	CLEVELAND.	Ab	R	H	P	A
Werber,3b	4	0	0	0	2	Knick'r,ss	5	0	1	0	5
Almada,cf	4	0	0	3	0	Averill,cf	3	2	2	2	0
R.Joh'n,lf	3	0	0	4	1	Camp'b'l,rf	4	0	2	0	0
Miller,cf	3	0	1	2	0	Trosky,1b	3	1	0	15	0
R.Ferrell,c	2	0	0	6	1	Vosmik,lf	4	0	2	4	0
Will'ms,ss	3	0	0	2	0	Hale,3b	4	0	3	0	4
Melillo,2b	2	0	0	1	1	Pytlak,c	4	0	1	1	3
Dahl'n,1b	2	0	0	6	0	Berger,2b	4	1	1	4	5
Grove,p	1	0	0	0	2	Harder,p	3	0	0	0	0
Walberg,p	0	0	0	0	0						
	*35	0	1	24	7		33	4	10	27	17

*W. Ferrell batted for Grove in sixth. Cooke batted for Walberg in ninth.

Boston	000	000	000—0
Cleveland	001	020	10*—4

Errors—R. Ferrell, Dahlgren. Runs batted in—Averill [2], Vosmik, Hale. Two base hit—Averill. Home run—Averill. Sacrifice—Harder. Double plays—Hale to Berger to Trosky [2]. Left on bases—Boston, 2; Cleveland, 9. Bases on balls—Harder, 4; Grove, 3. Strikeouts—Harder, 1; Grove, 5; Walberg, 3. Hits—Grove, 7 in 5; Walberg, 3 in 3. Losing pitcher—Grove. Umpires—Ormsby and Geisel. Time—1:54.

SECOND GAME.

BOSTON.	Ab	R	H	P	A	CLEVELAND.	Ab	R	H	P	A
Werber,3b	5	0	1	2	3	Knick'r,ss	5	2	3	1	4
Almada,1b	5	1	2	5	0	Averill,cf	5	1	2	4	0
Reyn'ds,rf	4	0	2	2	1	Camp'b'l,rf	4	0	1	2	0
R.John'n,lf	4	0	1	2	0	Trosky,1b	5	1	1	11	0
R.Ferrell,c	3	0	2	1	0	Vosmik,lf	4	0	2	2	0
Berg,c	1	0	0	3	0	Hale,3b	4	0	0	0	1
Will'ms,ss	4	0	0	3	2	Brenzel,c	4	1	0	4	0
Cooke,cf	3	0	1	4	0	Berger,2b	4	2	2	5	2
Melillo,2b	4	0	2	2	2	Hudlin,p	4	1	3	0	1
Welch,p	2	0	0	0	0						
H.John'n,p	1	0	0	0	0						
	*37	3	11	24	8		39	9	15	27	8

*Cronin batted for H. Johnson in ninth.

Boston	002	010	000—3
Cleveland	300	500	01*—9

Runs batted in—Averill [2], Vosmik [2], Knickerbocker, Campbell, Trosky, Hale, Reynolds [2], R. Ferrell. Two base hits—Knickerbocker, Hudlin, Averill, R. Ferrell. Three base hit—Berger. Home run—Reynolds. Double play—Knickerbocker to Berger to Trosky. Bases on balls—Welch, 1; Hudlin, 2. Strikeouts—H. Johnson, 2. Hits—Welch, 11 in 4; H. Johnson, 9 in 4. Losing pitcher—Welch. Umpires—Geisel and Ormsby.

BROWNS, SENATORS DIVIDE.

St. Louis, Mo., June 16.—(AP)—The Browns broke a four game losing streak today by beating the Washington Senators, 10 to 9, in the second game of a double header, after dropping the first, 17 to 8. Showers delayed the starting time and held the crowd to 2,500.

Ed Coleman hit a home run that enabled the Browns to take the second contest.

WASHINGTON.	Ab	R	H	P	A	ST. LOUIS.	Ab	R	H	P	A
Kuhel,1b	5	4	2	9	0	Clift,3b	4	1	1	0	2
Stone,lf	6	5	5	3	0	West,cf	4	2	2	5	0
Myer,2b	5	2	4	5	4	Solters,lf	5	1	2	3	0
Travis,3b	5	0	1	1	3	Colem'n,rf	2	1	1	2	0
Powel,cf	5	1	1	5	0	Bell,1b	5	0	1	8	1
Schulte,rf	5	1	1	0	0	Hemsley,c	4	1	1	2	0
Bolton,c	5	0	2	3	1	Bejma,2b	5	1	2	1	3
Bluege,ss	5	1	1	0	5	Strange,ss	3	1	0	5	6
Whitehl'l,p	2	1	1	1	0	Knott,p	3	0	2	1	0
Bean,p	3	2	2	0	0	Andrews,p	3	0	2	1	0
						Hansen,p	0	0	0	0	0
						Coffman,p	0	0	0	0	0
						*Burns	0	0	0	0	0
	46	17	21	27	13		35	8	11	27	12

*Batted for Hansen in eighth.

Washington	240	201	062—17
St. Louis	122	300	000— 8

Errors—Bejma [2], Knott. Runs batted in—Myer [4], Powell [3], Stone [5], Travis [2], Bean, Schulte, Bolton, Andrews, Clift, Bejma [2], Solters [3]. Two base hits—Myer [2], West, Bejma, Bean, Kuhel. Three base hit—Stone [2]. Myer, Schulte. Home runs—Solters, Bean. Sacrifice—Kuhel. Double plays—Strange to Bell, Bejma to Strange to Bell, Travis to Myer to Kuhel, Bluege to Myer to Kuhel. Bases on balls—Whitehill, 5; Bean, 3; Andrews, 1. Strikeouts—Whitehill, 3; Knott, 1; Coffman, 2. Hits—Whitehill, 6 in 3 [none out in fourth]; Knot, 6 in 1 1-3; Hansen, 4 in 1; Bean, 5 in 6; Andrews, 5 in 5 1-3; Coffman, 3 in 1. Wild pitch—Bean. Passed ball—Bolton. Winning pitcher—Bean. Losing pitcher—Andrews. Umpires—Donnelly, Dineen, and Kolls. Time—2:23.

SECOND GAME.

WASHINGTON.	Ab	R	H	P	A	ST. LOUIS.	Ab	R	H	P	A
Kuhel,1b	6	2	3	6	1	Clift,3b	4	2	2	2	0
Stone,lf	4	1	3	5	0	West,cf	5	2	2	2	0
Myer,2b	5	1	2	5	1	Solters,lf	5	1	2	2	0
Travis,3b	5	1	1	1	2	Coleman,rf	5	2	2	1	0
Powell,cf	5	2	2	4	0	Burns,1b	4	1	1	9	3
Schulte,rf	5	1	1	2	0	Burnett,ss	3	1	2	2	5
Holbro'k,c	3	1	0	0	0	Bejma,2b	3	0	1	1	3
Kress,ss	2	0	0	0	1	Heath,c	1	1	0	3	1
Bluege,ss	1	0	0	0	1	Hemsley,c	2	0	0	4	0
Linke,p	3	0	1	1	0	Walkup,p	1	0	0	0	0
						Knott,p	0	0	0	0	0
						Thomas,p	2	0	0	1	1
	*40	9	13	24	7		35	10	12	27	13

*Manush batted for Kress in 6th; Bolton batted for Linke in 9th.

Washington	205	110	000— 9
St. Louis	360	001	00*—10

Errors—Holbrook, Powell, Heath. Runs batted in—Stone [2], Thomas, Powell, Schulte [3], Kuhel, Myer, West [3], Coleman [3], Burnett, Clift, Bejma. Two base hits—Kuhel [2], Stone [2], West, Burnett, Solters [2], Schulte. Three base hits—Travis, Powell, Bejma. Home run—Coleman. Stolen base—Myer. Sacrifice—Walkup. Double play—Bejma to Burns to Burnett. Left on base—St. Louis, 5; Washington, 12. Bases on balls—Linke, 3; Walkup, 3; Knott, 3; Thomas, 3. Struck out—Walkup, 2; Thomas, 4. Hits—Walkup, 9 in 2 2-3; Thomas, 2 in 5; Knott, 2 in 1 1-3. Passed ball—Heath. Winning pitcher—Thomas. Umpires—Dineen, Kolls, and Donnelly. Time, 2:11.

Rain Postpones Midget Speedway Racing Program

The Chicago Midget speedway's program of events scheduled for last night was postponed because of rain. The program will be held Wednesday evening at the track, Lincoln and Devon avenues, with the original field of entrants.

Home Run Leaders

Johnson, Athletics	16	Camilli, Phillies	11
Greenberg, Tigers	16	Foxx, Athletics	11
Ott, Giants	12	John Moore, Phillies	11
Ronzo, White Sox	11		
Joe Moore, Giants	11		

MOON MULLINS—WILLIE WISHES MAMIE WAS EASY-GOING

SMITTY—TALK IS NOT CHEAP

GIANTS HAMMER COLLINS TO WIN FROM CARDS, 7-3

New York, June 16.—(AP)—The Giants needed only one big inning, plus Carl Hubbell's ability to bear down in the pinches, to beat the Cardinals for the second time today, 7 to 3, and increase their lead over Pittsburgh to 5½ games.

The league leaders pounded Phil Collins for five runs in the first inning, and then coasted the rest of the distance.

Mel Ott's twelfth home run of the season, which broke his tie with Joe Moore for the league leadership, was the deciding wallop of the big opening rally. The drive came with two on base. Hank Leiber came up a moment later and hit the first of his two home runs.

ST. LOUIS.	Ab	R	H	P	A	NEW YORK.	Ab	R	H	P	A
Martin,3b	5	0	1	1	0	J.Moore,lf	4	1	1	3	1
Rothr'k,rf	5	1	3	4	0	Bartell,ss	4	1	1	1	3
Frisch,2b	5	1	4	4	2	Terry,1b	4	1	2	8	1
Medw'k,lf	5	0	1	1	0	Ott,rf	4	2	2	2	0
J.Coll's,1b	4	0	1	5	0	Leiber,cf	4	2	2	1	0
V.Davis,c	4	0	0	4	0	Koenig,2b	4	0	1	2	1
T.Moore,cf	4	0	2	5	0	Jackson,3b	4	0	1	2	1
Durocher,ss	4	0	0	0	4	Danning,c	3	0	1	0	0
P.Collins,p	0	0	0	0	2	Hubbell,p	3	0	0	0	2
Heusser,p	2	0	0	0	0						
*Gelbert	1	1	1	0	0						
Harrell,p	0	0	0	0	0						
	†40	3	13	24	6		34	7	11	27	10

*Batted for Heusser in seventh. †Whitehead batted for Harrell in ninth.

St. Louis	000	001	200—3
New York	500	C01	01*—7

Errors—Rothrock, Koenig, Hubbell, Jackson. Runs batted in—Terry, Ott [3], Leiber [2], T. Moore, Frisch, Jackson. Two base hits—Koenig. Home runs—Ott, Leiber [2]. Double play—Durocher to Frisch to J. Collins. Left on bases—St. Louis, 10; New York, 4. Base on balls—Heusser, 1. Strikeouts—Heusser, 3; Hubbell, 2. Hits—P. Collins, 5 in 0 [none out in first]; Heusser, 3 in 6; Harrell, 3 in 2. Losing pitcher—P. Collins. Umpires—Pinelli, Stark, and Rigler. Time—2:06.

BRAVES, REDS DIVIDE.

Boston, Mass., June 16.—(AP)—The Boston Braves turned the tide in the second game of a double header here today and defeated the Cincinnati Reds, 7 to 4, after losing the opener, 7 to 6.

Berger had a perfect day at bat in the second game with four hits in four times at bat. Three of Cincinnati's four runs were homers.

CINCINNATI.	Ab	R	H	P	A	BOSTON.	Ab	R	H	P	A
Myers,ss	4	1	0	3	7	Mallon,2b	5	1	1	2	2
Como'y,lf	4	1	0	0	0	Jordan,1b	4	2	1	11	0
Riggs,3b	4	0	2	0	2	Lee,lf	4	1	1	3	0
Bot'ley,1b	4	2	2	12	0	Berger,cf	5	1	1	2	0
Good'n,rf	4	0	1	1	0	Moore,rf	4	0	2	3	1
Kam'is,2b	5	1	2	5	1	Whit'y,3b	4	1	2	0	3
Camp'l,c	3	0	1	5	1	Cosca'rt,ss	3	0	0	1	2
Byrd,cf	3	0	2	1	0	Hogan,c	4	0	1	5	1
Johnson,p	4	0	0	0	1	Brown,p	1	0	0	0	1
Brennan,p	0	0	0	0	0	Benton,p	2	0	1	0	1
						*Thomp'n	1	0	1	0	0
						Betts,p	0	0	0	0	0
	35	7	10	27	12		37	6	11	27	11

*Batted for Benton in eighth.

Cincinnati	202	030	000—7
Boston	003	001	300—6

Errors—Comorosky, Kampouris, Berger. Runs batted in—Bottomley [2], Goodman [2], Kampouris [2], Byrd, Berger [4], Moore, Whitney. Two base hits—Bottomley, Byrd, Whitney, Hogan. Three base hits—Riggs, Goodman. Home runs—Berger, Whitney. Stolen bases—Kampouris [2]. Sacrifice—Riggs. Double plays—Campbell to Kampouris, Meyers to Kampouris to Bottomley. Left on bases—Cincinnati, 8; Boston, 7. Bases on balls—Johnson, 2; Brennan, 1; Brown, 3; Benton, 3. Strike outs—Johnson, 2; Brennan, 3; Benton, 6; Betts, 1. Hits—Johnson, 9 in 6 1-3 innings; Brennan, 2 in 2 2-3; Brown, 5 in 3; Benton, 5 in 5; Betts, none in 1. Winning pitcher—Johnson. Losing pitcher—Brown. Umpires—Quigley, Moran, and Stewart. Time—2:04.

SECOND GAME.

CINCINNATI.	Ab	R	H	P	A	BOSTON.	Ab	R	H	P	A
Myers,ss	5	1	2	1	5	Mal'n,2b-3b	5	1	0	2	4
Como'y,lf	3	0	1	1	0	Jordan,1b	4	1	3	7	0
Slade,lf	2	0	0	2	0	Les,lf	5	1	0	5	0
Riggs,3b	5	0	2	2	2	Berger,cf	4	1	4	2	0
Bott'y,1b	5	0	0	9	0	Moore,rf	3	0	1	0	0
Good'an,rf	5	1	1	4	0	Whit'y,3b	3	1	1	1	0
Kam'is,2b	4	0	0	4	4	Maran'e,2b	1	0	1	0	0
Lomb'di,c	4	1	2	2	1	Cosca'rt,ss	1	0	1	2	1
Byrd,cf	3	1	1	1	1	Hogan,c	4	0	2	8	0
Herm'n,p	2	0	0	0	2	Frank'se,p	3	1	1	1	2
*Erickson	0	0	0	0	0	Smith,p	0	0	0	0	0
Frey,p	0	0	0	0	2						
Holli'th,p	0	0	0	0	0						
	†40	4	12	24	17		36	7	15	27	8

*Batted for Hermann in seventh. †Sullivan batted for Frey in eighth.

Cincinnati	000	100	021—4
Boston	030	000	31*—7

Errors—Comorosky, Riggs, Kampouris, Moore, Whitney, Hogan. Runs batted in—Riggs, Goodman, Lombardi, Byrd, Jordan [2], Moore [2], Berger, Coscarart, Frankhouse. Two base hits—Slade, Jordan, Moore, Whitney, Coscarart, Frankhouse. Home runs—Goodman, Lombardi, Byrd. Sacrifice—Frankhouse. Double plays—Frey to Myers to Bottomley. Bases on balls—Herrmann, 2; Frankhouse, Strike outs—Herrmann, 1; Frankhouse, 5. Hits—Herrmann, 9 in 6 innings; Frey, 4 in 1; Hollingsworth, 2 in 1; Frankhouse, 12 in 8 [none out in ninth]; Smith, none in 1. Winning pitcher—Frankhouse. Losing pitcher—Herrmann. Umpires—Moran, Stewart, Quigley. Time—1:49.

PHILLIES, 12; PIRATES, 4.

Philadelphia, Pa., June 16.—(AP)—The Phillies won their second successive game from the Pittsburgh Pirates today, 12 to 4. Pounding three Pirate hurlers for 14 hits, including home runs by Haslin, Allen and Johnny Moore, the Phils took an early lead and never were headed. John Pezzullo, young left-hander of the Phillies, went the route for the winners. Mickey Haslin drove in four runs with a single and home run. Moore's homer was his eleventh of the season.

PITTSBURGH.	Ab	R	H	P	A	PHILADELPHIA.	Ab	R	H	P	A
L.Waner,cf	5	0	0	0	0	Allen,cf	4	2	2	4	0
Jensen,lf	5	2	2	1	0	Watkins,lf	5	1	2	3	0
P. Waner,rf	5	1	2	0	0	J.Moore,rf	4	3	2	0	0
Young,ss	5	1	3	3	1	Camilli,1b	4	2	2	7	0
Suhr,1b	5	0	1	9	1	Lee,lf	4	1	1	2	1
Traynor,3b	5	0	1	0	1	Chiozza,2b	5	1	2	2	5
Ther'w,2b	4	0	2	2	3	Wilson,c	4	1	2	1	0
Padden,c	4	0	1	8	1	Ryan,ss	4	0	0	3	2
Birkofer,p	1	0	1	0	1	Pezzullo,p	4	0	0	0	0
*Hafey	0	0	0	0	0						
Weaver,p	1	0	0	0	0						
Brown,p	0	0	0	0	0						
	†41	4	13	24	7		38	12	14	27	8

*Batted for Birkofer in fourth. †Lavagetto batted for Weaver in eighth.

Pittsburgh	000	2000	101— 4
Philadelphia	303	002	13*—12

Errors—Young, Camilli. Runs batted in—Haslin [4], Camilli, Allen [3], Chiozza, J. Moore [2], Young, Thevenow. Two base hits—Watkins, Chiozza, Jensen, Young. Three base hit—Young. Home runs—Haslin, Allen. J. Moore. Stolen bases—Haslin, Wilson. Sacrifice—Haslin. Left on bases—Philadelphia, 6; Pittsburgh, 11. Base on balls—Birkofer, 2; Brown, 1; Pezzullo, 1. Strikeouts—Birkofer, 3; Weaver, 4; Brown, 1; Pezzullo, 1. Hits—Birkofer, 6 in 3; Weaver, 5 in 4; Brown, 3 in 1. Passed balls—Padden [3]. Losing pitcher—Birkofer. Umpires—Reardon, Sears, and Pfirman. Time—2:07.

Carleton and Cubs Defeat Dodgers, 6-2

[Continued from first sport page.]

on Herman's out, and scored on Hack's single. O'Dea popped to Frey, then Hack stole second for the second time and advanced to third when Lopez threw the ball into center field. Lindstrom was called out on strikes.

FRENCH HURLS TODAY

[Chicago Tribune Press Service.]

Brooklyn, N. Y., June 16.—The Cubs and Dodgers will play the third game of their four game series tomorrow. Larry French is scheduled to pitch for the Cubs, and it will be Zachary or Earnshaw for the Dodgers.

It is said P. K. Wrigley, owner of the Cubs, has decided upon a hospitality plan which will enable players individually to learn how the other half lives. He will have a get acquainted session, including a dinner, with each of the players, according to the plan. He started with a dinner for Kiki Cuyler.

As reporters heard here of the rainstorm in Chicago, the injustice of the weather man was a subject of comment. The game here was played under perfect weather conditions before 7,562.

The spectators gave Al Lopez a heavy razz when he threw the ball into center field trying to head off Stan Hack's second theft of second base. The fans don't think Al is worth the $14,000 per annum which he is paid.

TEN EVENTS ON SPARTA RACING CARD TONIGHT

Ten events are scheduled for the auto race program tonight at Sparta stadium, 22d street and Kostner avenue. Entry blanks have been received from leading drivers from all points of the country, including Curley Mills of Los Angeles, Paul Russo of Indianapolis, Ray Campbell of Detroit, Al Sherman of San Francisco, Clyde Red Milton of Flint, Ronney Householder of Los Angeles, Howard Dauphin of Fort Wayne, Shorty Sorenson of Waukegan and all the fastest Chicago cars.

The time trials will start at 6:30, with the first race at 8:15.

BILLY SUNDAY TO TAKE UP PITTS' CASE WITH LANDIS

Kansas City, Mo., June 16.—(AP)—Billy Sunday, the baseball player who turned evangelist, went to bat today for Alabama Pitts.

"That's an outrage to try to keep him out of organized baseball just because he did time at Sing Sing. Why two of the biggest executives I know once did time in prison.

"I'm going to write Judge Landis urging him to let Pitts play."

Minor Leagues

AMERICAN ASSOCIATION.

	W.	L.	Pct.		W.	L.	Pct.
Indianap'lis.	32	22	.593	Milwaukee	27	24	.529
St. Paul	29	22	.569	Columbus	28	29	.491
Minneap'lis.	32	26	.552	Toledo	26	33	.431
Kansas City.	27	23	.540	Louisville	15	36	.294

YESTERDAY'S RESULTS.

AMERICAN ASSOCIATION.
Milwaukee, 10-5; Kansas City, 8-3.
Columbus, 7-6; Toledo, 2-4.
Indianapolis, 9; Louisville, 4.
[Second game called off; Sunday law.]
St. Paul at Minneapolis, rain.

THREE EYE LEAGUE.
Springfield, 9-4; Terre Haute, 5-5.
Fort Wayne-Bloomington, double header, postponed, rain.
Peoria-Decatur, double header, postponed, rain.

SOUTHERN ASSOCIATION.
Memphis, 6-5; Atlanta, 3-1.
Chattanooga, 13; Birmingham, 5.
Little Rock, 7; Knoxville, 3.
Nashville, 2; New Orleans, 1.

WESTERN LEAGUE.
Cedar Rapids, 10; St. Joseph, 9.
Rock Island, 6; Des Moines, 3.

TEXAS LEAGUE.
Houston, 4-0; Tulsa, 3-0 [called end sixth, rain].
Beaumont, 4-1; Fort Worth, 1-4.
San Antonio, 7-0; Dallas, 0-2.
Oklahoma City, 10-3; Galveston, 2-4.

PACIFIC COAST LEAGUE.
San Francisco, 5-14; Oakland, 4-1.
Portland, 8-5; Hollywood, 4-4.
Sacramento, 3-6; Los Angeles, 0-6.
[2d game 11 innings.]
Missions, 7-16; Seattle, 6-4.

Cubs and Sox Up to Date Averages

SOX.

	Ab	R	H	2B	3B	HR	RBI	Pct.
Wyatt	2	0	1	0	0	0	0	.500
Salveson	2	1	1	0	0	1	2	.500
Phelps	5	1	2	0	0	0	0	.400
Radcliff	218	30	73	10	4	7	34	.335
Haas	120	12	40	9	0	0	13	.333
Hayes	113	20	37	5	0	3	15	.328
Dykes	125	15	36	6	1	3	20	.288
Wash'ton	108	13	31	8	0	2	14	.287
Bonura	186	42	53	9	1	11	35	.285
Sewell	171	28	46	7	3	1	23	.269
Simmons	187	29	50	5	3	8	36	.267
Appling	150	24	40	8	1	1	22	.267
Shea	8	0	2	0	0	0	2	.250
Conlan	9	0	2	0	0	0	0	.222
Hopkins	68	10	15	1	0	1	4	.221
Lyons	29	3	6	0	0	0	1	.207
Fiet	29	2	6	2	0	1	5	.207
Kennedy	15	2	3	1	0	0	2	.200
Jones	15	1	3	0	0	0	0	.200
Whitehead	38	4	6	0	0	0	5	.158
Tietje	15	0	2	0	0	0	0	.133
Fischer	10	0	1	0	0	0	1	.100

Team—At bat, 1,665; hits, 463; pct., 278.

CUBS.

	Ab	R	H	2B	3B	HR	RBI	Pct.
Bryant	4	2	2	0	0	1	2	.500
O'Dea	34	11	14	3	0	3	10	.412
Stephenson	5	1	2	1	0	0	0	.400
Henshaw	14	2	5	1	0	0	1	.357
Hack	99	22	34	10	1	1	21	.343
Galan	200	33	64	16	4	3	18	.320
Hartnett	162	18	48	10	3	6	29	.296
Cavarretta	185	26	53	11	6	2	23	.286
W.Herman	207	24	57	13	1	0	17	.275
Cuyler	140	18	37	4	1	3	15	.264
Lindstrom	139	22	36	10	2	3	27	.259
Root	12	2	3	0	0	1	2	.250
Klein	140	21	34	3	1	7	21	.243
Warneke	33

NEW YORK WEEKLY BOND MARKET

DOMESTIC.

Week ended June 15, 1935.
Total sales for week.....$66,404,000 Total sales 1935 to date...$1,546,771,000
Corresponding week year ago. 74,785,000 Total sales 1934 to date... 1,949,600,000

Sales thous.		High.	Low.	Close.	Net chge.
10	Abr&Str 5½s'43	104½	103¾	104½—	½
85	Adams Exp 4s'48	94	92½	94	+ 1½
14	Alb&Sus 3½s'46	102½	102½	102½+	½
131	Alleghany 5s '44	73	71½	72¼+	¼
84	do 5s '49	63½	62	63¼+	1½
42	do 5s '50	18	16¾	18	+ 1½
49	do 5s '50 sta ..	13	12	13	+ 1½
2	Allegh Val 4s'42	107½	107½	107½—	¾
39	Allis Chal 5s'37	101½	101	101¼+	½
455	Am&ForP 5s '30	68½	63¼	67⅞+	1½
25	AmBeetSu 6s'40	102½	101½	102¼+	¾
34	Am Ice 5s '53..	85¾	85	85 —	¼
235	AmI&Ch 5½s'49	110¾	108¼	110¾+	2½
52	Am Int 5½s'49	96	95	96 —	½
89	AmRollM 5s '38	102¾	102¾	102¾ —	....
109	AmSmelt 5s'47	101⅞	101½	101¾ —	....
67	AmT&T 5½s'43	112½	112	112 —	½
31	do col 5s '46	110	109	109 —	½
99	do 5s '60	113¾	113¾	113¾+	1
72	do 5s '65	113¾	113¼	113⅝+	⅝
30	do 4½s '39	108¾	107¾	107⅞ —	....
6	do 4s '36	102¾	102¾	102½ —	....
8	AmTFdr 6s'40ct	30½	28¾	28¾+	½
152	AmWW&E 5s '44	99½	98¾	99 +	½
52	do 6s '75	86¾	79	82 +	4
26	AmWirPap 6s'47	25	25	25½+	½
7	AngSNitra 7s'45	10⅝	10¼	10¼—	....
24	AnnArbor 4s'95	61½	59½	60 —	....
1	Ar&MRB&T 5s'64	93	93	93 —	2½
210	ArmDel 5½s'43..	105¾	105¾	105¾+	⅝
146	Arm 4½s '39	104¼	103¾	104 +	⅝
39	Armstrong 5s'40	103¾	103¼	103½+	¼
31	AT&SF cv 4½s'48	108	107¾	107¾+	½
78	do 4s '95	110	109¼	109½	....
1	do adj 4s '95	102¾	102¾	102¾—	⅝
26	do adj 4s '95 st	104½	103¾	104½+	¼
8	do 4s 1905-55	105¼	105	105	....
23	do T Sh L 4s'58	110¼	109¾	110 +	1
43	do 4½s C-A '62	109¾	109½	109⅞	....
3	do RkyM 4s '65	104¼	104¼	104¼	....
21	Atl&ChaAL 5s'44	108	107¾	107⅞ —	⅝
15	Atl&Kn&Cin 4s'55	107¼	107¼	107¼+	½
23	Atl&Birm 4s '33	111½	9¾	11¼+	1¼
109	AtlCLine 1st 4s'52	97½	95¼	97⅛+	1½
224	do ctf 4s '52	72½	69	71¼+	2½
137	do 4½s '64	78	73	78 +	5¼
129	do 5s '45	96¾	94½	96½+	2¼
34	Atl&Danlst 4s'48	35	32¾	35 +	4
8	do 2d 4s '48	29½	29¼	29¼—	¼
8	Atl GuaWI 5s'59	42¾	42¾	42¾—	....
19	AtlRefin 5s'37..	108	107¾	107⅞ —	⅛
1	Austin&NW 5s'41	93¾	93¾	93¾+	½
9	Bald Loco 5s '40	101	100	100 —	¼
69	B&O rfg 6s '95	79	74	79 +	5
28	do 1st 5s '48	107⅛	107	107⅜+	⅛
177	do rfg 5s '95 ..	69½	64¾	69¼+	4½
124	do 5s '95 1st ..	83¼	83¼	83¼+	¼
155	do 5s 2000 D	68¾	63½	68¾+	4¾
645	do cvt 4½s '60 ..	52¾	48¼	52½+	4½
56	do 4s '48	103	101⅝	102¾+	1⅛
38	do 4sPLE&WV'41	99½	98¾	99¼ —	....
71	do 5s S W '50 ..	96	94½	95½+	....
106	do 4s T O May...	88	85¾	85½—	2⅛
19	Bang&Aroo 4s'51.	105½	104¼	104⅞—	⅝
48	do 4s cvt'51sta.	108¼	108	108¼+	1
7	BattleCrks 3s'89	64¾	64	64	....
7	Beech Crk 4s '36	101½	101¾	101¾+	⅝
15	BellTPa 5s'48 B.	117¾	117¼	117¾ —	....
14	do 5s '60 C	123½	122¾	123½+	¾
27	BethSt rfg 5s'42	107¾	107¼	107¾+	½
107	do p m 5s '36 ..	104½	103¾	104¼+	⅛
99	Boston&Me 5s '67	72¾	68	72½+	4½
65	do 4½s JJ '61 ..	69	64½	69 +	5½
22	do 5s '55	73	70¾	73 +	3
11	Bo&NYAirL 4s'55	33	32	32⅜—	1
21	BklyCityRR 5s'41	90½	89¼	90 —	....
27	BklyEdi 5s'49 A.	100	99½	99½—	¼
30	do 5s '52 E	109¾	109	109 —	....
153	BklyMTra 6s'68.	107⅝	106¾	107⅝+	⅜
92	do 6s A '49	105½	105	105½+	½
3	BkQnC&Bsn 5s'41	69	69	69	....
8	do 1st 5s '41	77¾	75	77¾—	2⅜
32	BkUnElist 5s'50	109½	109¼	109½+	⅜
1	Bklyn U Gas 6s'47	125¼	125¼	125¼—	¼
2	do 5s '45	118⅝	118⅝	118⅝+	⅛
25	do 5s '50	105¾	105½	105⅝+	⅜
5	do 5s '57 B.....	109¾	109⅝	109¾+	⅛
6	Buf G El 4½s'81	110⅛	110¼	110¼—	¼
135	Buf R&P 4½s'57.	64½	60	64½+	3¾
13	Bur CR&N 5s'34	21	21	21 —	....
29	Bush Term 5s '55	40¾	39	40⅞+	1⅛
10	Bush T Bld 5s'60	58	55½	58 +	1½
1	By-Pro C 5½s'45	83¾	83¾	83¾+	⅝
2	Cal G&El 5s '37.	108½	108¾	108½ —	....
9	Cal Pack 5s '40..	104⅞	104½	104¾—	⅛
15	Cal Pet 5½s '38.	101⅝	101½	101½—	⅛
4	do 5s '39 1st ..	101½	101½	101½ —	....
18	Cam Sug 7s'42 ct	12¼	11	11 —	....
20	Can Sou 5s '62..	110	110	110 +	½
17	Can N Ry 5s '70.	117⅝	116¼	116½—	1½
18	do 4½s '51	112	111¾	111¾	....
12	do 4½s '54	103¾	102½	103⅛+	⅜
28	do 4½s '56	112¾	111¾	111¾—	⅜
60	do 4½s '57	110¼	109¾	109⅞—	⅜
65	do 4½s '55	115	113¾	114 —	1¼
38	do 5s '69 July....	114¾	114	114½—	....
32	do 5s '69 Oct....	117½	116¾	116¾—	....
40	Can Nor 7s '40..	105½	105¼	105½—	....
60	do 4½s '46	102¾	102¼	102¼—	⅜
60	do 5s '54	104½	103¾	104 +	¼
11	do 4½s '46	102¾	101½	102¼+	⅛
17	do 4½s '60	100⅞	100⅜	100½—	¼
81	do 4s perp.....	88	87½	87½	....
7	Caro C&O 6s'52..	109⅜	109½	109½+	½
6	do 5s '38	105⅜	105⅜	105½+	⅛
5	Carth&Adir 4s'81	73	73	73 +	1
4	Cen B UPac 4s'48	36½	36	36½+	6½
15	Cen Dis Tel 5s'43	108½	107¼	108½+	⅝
18	Cen of Ga 5½s'59	9½	8¾	8⅝—	⅛
26	do 6s '59 C.....	9	8¾	8½—	....
40	do con 5s '45....	17½	15	17½+	3½
1	do 1st 5s '45....	39	39	39 —	1
1	do Mobile 5s '46.	20	20	20 —	....
14	C Hud Gas 5s'57.	105¾	105¾	105⅝—	⅜
92	C Ill E&G 5s'51.	94	92¾	93	....
17	Cen NEng 4s '61	54	51	53¾+	⅜
471	Cen Pac 5s '60..	84¼	79¼	84¼+	4⅛
74	do 1st 4s '49....	102¼	101¾	102¼+	⅛
5	do ThrShL 4s'54.	100⅝	100⅜	100⅜+	1⅛
9	CRR&B Ga 5s'37	63	62	63 +	3
19	C RR NJ 5s '87.	103⅜	103	103¼	....
2	do 4s '87	91¾	91	91⅛—	⅛
1	Cen Steel 8s '41.	119	119	119 —	½
97	Certain-td 5½s'48	76¾	74½	76¾+	2½
2	Chas&Sav 7s'36.	103¾	103¼	103¾+	½
130	Chesap Cor 5s'47.	105¾	104⅛	105 +	⅛
67	do cv 5s '44....	107	106	106¼+	¼
16	C & O con 5s'39.	113	112¾	112½—	⅝
27	do gen 4½s '92..	117¾	117	117⅝+	⅜
22	do rfg 4½s '95 ..	103¾	103	103¼—	⅜
178	do 4½s '95B.1930	103¾	103¼	103½—	⅜
1	Austin&NW 5s'41	93¾	93¾	93½+	½
9	Bald Loco 5s '40	101	100	100 —	¼
69	B&O rfg 6s '95	79	74	79 +	5
28	do 1st 5s '48	107⅛	107	107⅜+	⅛
177	do rfg 5s '95 ..	69½	64¾	69¼+	4½
124	do 5s '95 1st ..	83¼	83¼	83¼+	¼
155	do 5s 2000 D	68¾	63½	68¾+	4¾
645	do cvt 4½s '60 ..	52¾	48¼	52½+	4½
56	do 4s '48	103	101⅝	102¾+	1⅛
38	do 4sPLE&WV'41	99½	98¾	99¼ —	....
71	do 5s S W '50 ..	96	94½	95½+	....
106	do 4s T O May...	88	85¾	85½—	2⅛
19	Bang&Aroo 4s'51.	105¼	104¼	104⅞—	⅝
48	do 4s cvt'51sta.	108¼	108	108¼+	1
7	BattleCrks 3s'89	64¾	64	64	....
7	Beech Crk 4s '36	101½	101¾	101¾+	⅝
15	BellTPa 5s'48 B.	117⅛	117¼	117¾ —	....
14	do 5s '60 C	123½	122¾	123½+	¾
27	BethSt rfg 5s'42	107¾	107¼	107¾+	½
107	do p m 5s '36 ..	104½	103¾	104¼+	⅛
99	Boston&Me 5s '67	72¾	68	72½+	4½
65	do 4½s JJ '61 ..	69	64½	69 +	5½
22	do 5s '55	73	70¾	73 +	3
11	Bo&NYAirL 4s'55	33	32	32⅜—	1
21	BklyCityRR 5s'41	90½	89¼	90 —	....
27	BklyEdi 5s'49 A.	100	99½	99½—	¼
30	do 5s '52 E	109¾	109	109 —	....
153	BklyMTra 6s'68.	107⅝	106¾	107⅝+	⅜
92	do 6s A '49	105½	105	105½+	½
3	BkQnC&Bsn 5s'41	69	69	69	....
8	do 1st 5s '41	77¾	75	77¾—	2⅜
32	BrkUnElist 5s'50	109½	109¼	109½+	⅜
1	Bklyn U Gas 6s'47	125¼	125¼	125¼—	¼
2	do 5s '45	118⅝	118⅝	118⅝+	⅛
25	do 5s '50	105¾	105½	105⅝+	⅜
5	do 5s '57 B.....	109¾	109⅝	109¾+	⅛
6	Buf G El 4½s'81	110⅛	110¼	110¼—	¼
135	Buf R&P 4½s'57.	64½	60	64½+	3¾
13	Bur CR&N 5s'34	21	21	21 —	....
29	Bush Term 5s '55	40¾	39	40⅞+	1⅛
10	Bush T Bld 5s'60	58	55½	58 +	1½
1	By-Pro C 5½s'45	83¾	83¾	83¾+	⅝
2	Cal G&El 5s '37.	108½	108¾	108½ —	....
9	Cal Pack 5s '40..	104⅞	104½	104¾—	⅛
15	Cal Pet 5½s '38.	101⅝	101½	101½—	⅛
4	do 5s '39 1st ..	101½	101½	101½ —	....
18	Cam Sug 7s'42 ct	12¼	11	11 —	....
20	Can Sou 5s '62..	110	110	110 +	½
17	Can N Ry 5s '70.	117⅝	116¼	116½—	1½
18	do 4½s '51	112	111¾	111¾	....
12	do 4½s '54	103¾	102½	103⅛+	⅜
28	do 4½s '56	112¾	111¾	111¾—	⅜
60	do 4½s '57	110¼	109¾	109⅞—	⅜
65	do 4½s '55	115	113¾	114 —	1¼
38	do 5s '69 July....	114¾	114	114½—	....
32	do 5s '69 Oct....	117½	116¾	116¾—	....
40	Can Nor 7s '40..	105½	105¼	105½—	....
60	do 4½s '46	102¾	102¼	102¼—	⅜
60	do 5s '54	104½	103¾	104 +	¼
11	do 4½s '46	102¾	101½	102¼+	⅛
17	do 4½s '60	100⅞	100⅜	100½—	¼
81	do 4s perp.....	88	87½	87½	....
7	Caro C&O 6s'52..	109⅜	109½	109½+	½
6	do 5s '38	105⅜	105⅜	105½+	⅛
5	Carth&Adir 4s'81	73	73	73 +	1
4	Cen B UPac 4s'48	36½	36	36½+	6½
15	Cen Dis Tel 5s'43	108½	107¼	108½+	⅝
18	Cen of Ga 5½s'59	9½	8¾	8⅝—	⅛
26	do 6s '59 C.....	9	8¾	8½—	....
40	do con 5s '45....	17½	15	17½+	3½
1	do 1st 5s '45....	39	39	39 —	1
1	do Mobile 5s '46.	20	20	20 —	....
14	C Hud Gas 5s'57.	105¾	105¾	105⅝—	⅜
92	C Ill E&G 5s'51.	94	92¾	93	....
17	Cen NEng 4s '61	54	51	53¾+	⅜
471	Cen Pac 5s '60..	84¼	79¼	84¼+	4⅛
74	do 1st 4s '49....	102¼	101¾	102¼+	⅛
5	do ThrShL 4s'54.	100⅝	100⅜	100⅜+	1⅛
9	CRR&B Ga 5s'37	63	62	63 +	3
19	C RR NJ 5s '87.	103⅜	103	103¼	....
2	do 4s '87	91¾	91	91⅛—	⅛
1	Cen Steel 8s '41.	119	119	119 —	½
97	Certain-td 5½s'48	76¾	74½	76¾+	2½
2	Chas&Sav 7s'36.	103¾	103¼	103¾+	½
130	Chesap Cor 5s'47.	105¾	104⅛	105 +	⅛
67	do cv 5s '44....	107	106	106¼+	¼
16	C & O con 5s'39.	113	112¾	112½—	⅝
27	do gen 4½s '92..	117¾	117	117⅝+	⅜
22	do rfg 4½s '95 ..	103¾	103	103¼—	⅜
178	do 4½s '95B.1930	103¾	103¼	103½—	⅜

Sales thous.		High.	Low.	Close.	Net chge.
795	Gt Nor Ry 7s'36	97	95	96½+	1⅝
250	do 5½s '52.....	96	93½	95 +	1⅝
120	do 5s '73.....	92	89½	91 +	1⅛
139	do 4½s '76D....	85¾	82½	85⅝+	3⅜
297	do 4½s '77E.....	85¾	82¼	85 +	2½
197	do 1st 4½s '61..	103¾	101⅛	103 +	1⅝
62	G Bay & W debB	8¾	5⅞	8 +	2¼
2	do deb A.....	38¾	38¾	38½+	2⅛
3	GulfM & N5½s'50	61	60¾	61 +	1¼
15	do 5s '50.....	58	57⅝	58 +	¼
5	Grays Pt Terms'47	90	90	90	....
9	Gulf St Ut 5½s'42	95¾	95	95¾+	¾
5	Hack Wat 4s'52.	106¾	106¾	106¾	....
26	HarlemR&P 4s'54	94¾	94	94¾+	⅛
1	Hav Elec 5½s'51	6¼	6¼	6¼+	½
2	do 5s '52.....	38	38	38 —	1
408	CMSP&P 5s '75..	14¾	13¼	14 +	⅝
404	do aj 5s 2000....	4¾	3¾	4¾+	....
20	C & NW 6½s'36	62½	61¾	62 +	½
46	do rfg 5s 2037...	26	24	25¼+	1⅜
13	do 4½s '67.....	51¼	50%	51¼	....
49	Chi&NW 5s'87 sta	56¾	54½	55	....
233	do cv 4¼s'49....	14¾	12½	13⅜—	1⅛
115	do 5s '52.....	10¾	10¼	10¼—	⅜
408	CMSP&P 5s '75..	14¾	13¼	14 +	⅝
404	do aj 5s 2000....	4¾	3¾	4¾+	....
20	C & NW 6½s'36	62½	61¾	62 +	½
46	do rfg 5s 2037...	26	24	25¼+	1⅜
13	do 4½s '67.....	51¼	50%	51¼	....
49	Chi&NW 5s'87 sta	56¾	54½	55	....
233	do cv 4¼s'49....	14¾	12½	13⅜—	1⅛
115	do 5s '52.....	10¾	10¼	10¼—	⅜
49	do 4½s 2037 C...	24¾	20¾	21¼—	⅜
90	do 4s '87 sta....	48¼	45½	46½+	¾
17	do 4s '87 sta....	48¼	45	47	....
22	do 3½s '87.....	45½	44	44 +	3
8	Chi Ry 5s'27.....	77¼	76½	76½—	¼
125	CRI&P 4½s'52 A	14½	12⅝	14¼+	1⅝
12	do 4½s '52 2 ct..	13¾	13¾	13⅝+	1⅝
72	do cvi 4½s '60..	6¾	5½	6¼+	1⅛
35	do 4s '88.....	40	37¾	39½+	2
5	do 4s '88 ct.....	38¼	38¼	38¼+	3¼
244	do rfg 4s '34....	14½	12	13¾+	1⅝
50	do rfg 4s '34 ctf.	13¼	11¾	12½+	1⅝
9	CStLA&TOM. 4s'51	75	75	75 —	2⅜
23	do 5s '51.....	101	99¼	101 +	4½
639	do rf 5s'75.....	65¼	60¾	65¼+	4
132	CTHte&SE 5s'60.	68	64	66 +	½
236	do inc 5s '60....	51½	46¾	47½—	2¾
29	ChiUnSta 6¾s'63	110¼	110¼	110¼—	1
9	do 5s '63 B.....	108	107¾	107¾—	⅝
11	do 5s '44	108	107¾	107⅞—	⅜
27	do 4¾s'63....	108¾	108½	108½+	1½
59	Ch&WInd 5½s'62	106	105¾	105¾+	¼
31	do 5½s '62 C...	105¾	105¾	105¾+	¼
65	do 4s '52.....	88½	87¾	88½+	⅝
60	Childs Co 5s'43	32½	31½	32 +	½
41	Chile Cop 5s'47.	95	93¾	94 +	½
37	do cvt 4s'53D...	75	71	75 +	4
8	Erie & Jer 6s'55.	117	117	117	....
1	Erie 1st 4s'51....	105½	105½	105½	....
5	EriePitts3½s'40B.	106¾	106¼	106¼+	3
3	Fed L & T1st6s'42	98¾	98	98 —	⅜
2	Fond J&G 4s'82ctf	3½	3½	3½	....
3	FtW&Dist5½s'61.	106¼	105¼	106¼+	1¼
10	FranciscgT½s'42	37	36	36½+	¼
15	Gal H&H 5½s'38	84	84	84	....
16	Gannett 6s '43...	105	101¼	104½—	½
34	GenAmInv 5s'52.	102	101¼	102 +	⅝
24	Gen Cable 5½s'47	92	91¼	91½—	½
10	Gen Pub 5½s'39100		99	100 +	1
40	GenStlCast 5½s'40	78	77	78 +	¼
63	Gen Thea Eq6s'40	12	11½	11½	....
22	do 6s '40 ct.....	11¾	11	11½+	¼
132	Goodrich 6½s '47	108½	108¾	108¾—	⅛
185	do 6s '45.....	98½	97¾	98 +	⅝
75	GoodyrT&R 5s'57.	104¾	104½	104⅝	....
3	Goth Silk Hos'36	91	90¾	91 —	⅝
10	Gould Coup 6s'40	24	23	23 —	1
46	GrTkRyCan 7s'40.	105	104¾	104¾	....
29	do 6s '36.....	105¾	105¾	105¾—	⅛

Sales thous.		High.	Low.	Close.	Net chge.
148	MoPac 5½s '49..	5¾	4¾	5¾+	1¾
77	do 5s '65 A	27	23½	26¼+	2¾
496	do 5s '77 F	26¼	23¾	26¼+	3¼
5	do 5s '77 F ct ..	24½	24	24½+	3¾
162	do 5s '78 G	26¾	23¾	26 +	4¼
2	do 5s '78 G ct ..	24½	24	24½+	3½
250	do gen 4s '75 ...	9½	8	8¾—	1⅛
272	do 5s '80 H	27	23½	26¼+	3¼
424	do 5s '81 I	27	23½	26¼+	3½
8	do 5s '81 I ct	24½	24½	24½+	3½
1	Mob&Birm 4s '45	40½	40½	40½+	3½
12	Moh&O 4s '77 ...	6¼	4¾	6¼+	1⅛
2	do 5s '38	6	6	6 +	1
7	Mohawk&M 4s'01	82¾	82	82½—	⅝
15	MontCen 6s '37..	101½	101¼	101¾—	⅛
70	MontP rfg 5s '43.	105¾	105	105¾+	⅝
29	do 5s '62	93	90¾	92¾+	3
16	MontrealT 5s '41.	100¼	100	100	....
30	Mor&Co 4½s'39..	105	104¼	104⅝—	⅜
76	Mor&Essex 5s '55	95¾	94½	95¾—	⅝
28	do 4½s '55	89	88½	88½—	⅝
162	do 3½s 2000	93¾	93¾	93¾—	⅝
53	MurrayB 6½s '42.	111	109	110¾+	2
3	MutFuelG 5s '47.	109½	109	109 +	½
10	NashC&SL 4s '78	90	89	90 +	½
2	NashF&S 5s '37..	104	103	104 —	1
27	Nassau El 5s '51.	63	61	63 +	2
130	NatDairy 5¼s'48.	104½	103¾	104¾+	⅛
36	NatSteel 5s '56 ..	105½	105½	105⅝—	⅛
46	NEngT&T 5s '52.	120⅝	119¾	120⅝+	⅝
18	do 4½s '61 B	118	118	118	....
4	NEngRR 4s'45..	60	60	60 —	7
9	KC P&L 4½s'61...	113¾	113	113 +	¼
143	KC Sou 5s'50..	64½	60¾	64½+	3⅝
40	do 3s '50	75½	73¾	74 —	1
52	KC Term 4s'60..	107¾	107¾	107¾	....
33	Kas G&E 4½s'80.	104	103¾	104 +	⅜
31	Keith B F 5s '46.	82	80¾	81 +	⅝
67	KellSprngfld 6s'42	70	68	68 —	2⅜
11	Kendall 5½s'48A.	103½	102¾	102⅞—	⅜
3	KyIndT 4½s'61..	82	81¾	82 +	2
7	KingsCE&P 5s'37.	108⅝	108¾	108¾+	⅛
7	KingsCoEl 4s'49.	102	101¾	101¾—	⅛
2	KingsCoLtH&Ps'54.	121	121	121 —	1
1	KinMnG 7½s'36 C.	104	104	104	....
6	LackSteel 5s'50..	106¼	106	106 +	½
56	Lac Gas 5½s'53..	67½	65	67¾+	1
40	do 5½s '60 D	67¼	65	66 —	⅝
22	do 5s '39	101	100¾	101 +	⅝
14	LE&W 1st 5s'37.	103	102¼	102½—	....
3	do 2d 5s '41	93½	92¾	92¾+	⅛
15	LS&MS 3½s'97..	100¾	100¼	100¼+	....
43	Lautaro Nit 6s'54	9¾	0¼	0½+	....
3	Leh& NY 4½s'45.	67	67	67 —	....
5	Leh C&N 4½s'54.	104½	104	104 —	....
10	do 4½s '54 C	104½	104	104 —	....
1	LehValCoal 6s'38	92½	92½	92½+	....
1	do 5s '44	87¾	87¾	87¾—	....
4	do 5s '64	51	51	51 —	1
5	do 6s '74	53	53	53 —	....
10	Leh V NY 4½s'40.	86	84	86 +	4
34	Leh Val 5s2003..	47¼	41¾	47¼+	3⅝
58	do 4½s 2003 ...	43⅜	38¼	43 +	6
127	do 4s 2003	40⅜	35	40⅝+	5⅝
5	LehVHTm 5s'54..	100½	100¾	100½—	1
1	Lex & E 5s'65....	115	115	115 —	⅛
25	Lig & M 7s'46....	132¾	132¾	132½—	⅛
38	do 5s '51	122	120	122 +	1½
18	Lowe's Inc 6s'41.	104¼	104	104	....
7	LongDock 6s'35..	103½	103	103½	....
3	LongIsl deb5s'37.	103	103	103	....
16	rfg 4s '49	103¾	103	103½—	....
34	LorillardCo 7s'44.	130	120¼	129⅝—	⅝
60	EastCubSu 7½s'37	20	17¾	17¾—	....
17	Lou & Ark 5s'69	97¼	95	97 +	2¼
10	LougG&E 5s '52..	112	111¾	111¾—	⅝
1	LouJefBdg 4s'45.	106	106	106	....
5	LouN 5½s 2003..	106	105¾	106	....
31	do 5s 2003 B	105½	105¼	105⅛+

Finance

Chicago Daily Tribune.

THE WORLD'S GREATEST NEWSPAPER

Commerce

MONDAY, JUNE 17, 1935.

STOCKS CLIMB AS UNCERTAINTY ON NRA PASSES

Wall Street Feels More Cheerful.

[Chicago Tribune Press Service.]

New York, June 16.—[Special.]—The stock market continued to move at a lively pace last week as the last traces of nervousness over the demolition of the NRA were banished and the share market averages climbed to the highest level witnessed since February, 1934.

The week's rise in stocks was gradual but continuous. By Tuesday all of the 6 point decline which followed the Supreme court's decision ruling the New Deal unconstitutional had been made up and the upward movement which had been in progress since last March was carried further.

Sentiment Is Better.

Sentiment in the street among brokers and the speculative fraternity is said to be better than it has been in a long time. Traders are of the opinion that enough time has now passed to show that no widespread wage or price cutting will take place unless dictated by economic necessity. And, it is pointed out, industry now has the advantage of freedom of action minus the expense entailed by administering codes.

Business, according to observers, now has more factors working in its favor than has been the case since the New Deal began and the hurdles are said to be no higher than they were. The immediate danger of currency upsets abroad has passed, radical legislation looks less menacing to the street, and bonus action by congress appears to be dead for the present session.

Rail Interest Revives.

Probably the outstanding feature of the week was the revival of interest in the carrier section of the list. According to students of the market, the buying seems to have been inspired by hopes that several capital readjustments will be effected shortly, thus cleaning up uncertainties, larger crops this year are expected to bring better trafic on the western roads and carloadings currently are on the rise. The Supreme court ruling on the pension act is another argument advanced in favor of the rails.

According to the averages the market has gone up in twelve of the last thirteen sessions. THE CHICAGO TRIBUNE index of fifty stocks on Saturday chalked up its eighth consecutive advance. This is the longest series of successive rises since the sharp upswing from Aug. 3 to Aug. 10, 1932.

Although brokers are expecting the market to widen out, thus far the advance has been highly selective. The investment favorites have been the strongest issues. Aside from them—the so-called "blue chips"—the stocks most sought last week were the food, chain store, rail, and railroad equipment issues. Many stocks, however, have failed to reflect the performance of the industrial averages which have advanced to the highest level since the latter part of 1931. Among the laggards are the coppers, gold mining shares, oils, rubbers, steels, and sugars.

DEARBORN GROUP ON FARM AID TO MEET HERE TODAY

A group of leaders in science, agriculture, and industry will meet at the Union League club this morning to discuss a permanent organization which will carry on the program formulated at a meeting held in Dearborn, Mich., early in May under the auspices of the Chemical foundation. The purpose of the organization is to provide help for American agriculture by finding new uses for farm products.

Henry Ford was one of 150 leaders who attended the Dearborn conference. Among the subjects discussed at that meeting were the new uses of the soy bean in industry, the use of alcohol made from grain for mixing with gasoline and new uses for forest products.

Among those who, it was announced, will attend the meeting here are: Fred W. Sargent, president of the North Western; C. V. Gregory, editor of the Prairie Farmer; Frank Knox, Chicago publisher; Roger Adams, president American Chemical society; W. B. Bell, president American Cyanamid company; William W. Buffum, president Chemical foundation; Howard E. Coffin, president Southeastern Cottons; D. Howard Doane, president American Society of Farm Managers; Dr. William J. Hale, noted chemist of Washington, D. C.; Charles H. Herty, director of the Pulp and Paper Laboratory, Savannah, Ga.; R. H. McCarroll, chief chemist Ford Motor company; Charles M. A. Stine, vice president E. I. du Pont de Nemours & Co.; and Louis J. Tabor, master of the National Grange.

Permanent headquarters of the organization is expected to be located at Dearborn. Carl B. Fritsche is to be managing director.

N. Y. CENTRAL HAS NO FATAL ACCIDENT IN '34

New York, June 16.—[Special.]—The New York Central railroad operated in 1934 without a passenger fatality resulting from train accidents, according to F. E. Williamson, president. This was the seventh consecutive year in which this result was obtained, bringing to a total of 35,000,000,000 the company's passenger miles operated without fatality. This is the equivalent of one passenger traveling safely for more than 80,000 years at 50 miles an hour.

The Indiana Harbor Belt railroad, a subsidiary of the New York Central, has been declared the winner of the national safety council's group a reward for switching and terminal companies utilizing 1,500,000 man hours in 1934. The company had a casualty rating of 4.27 for every 1,000,000 man hours of employment.

Paris Banker Credits U. S. for Franc Aid

[Copyright: 1935: By the New York Times.]

BASLE, Switzerland, June 16.—The United States treasury played the decisive rôle in saving the franc in the recent crisis, Jean Tannery, governor of the Bank of France, disclosed here today at the monthly meeting at the World bank of the governors of Europe's central banks.

M. Tannery paid a special personal tribute to Secretary Morgenthau's "broad understanding of the situation" which enabled the French to keep the exchange rate from getting out of hand, as it seemed likely to do on May 31, because of the Bank of France's difficulty, despite its gold, in getting enough dollars to meet the demands.

U. S. Treasury Steps In.

M. Tannery declared that at this juncture in the crisis, in which, he said, France lost nearly 10 billion francs' worth of gold, half to the United States, the United States treasury stepped in with its tremendous resources and "constantly supplied the market with dollars."

The fact that the United States by thus intervening to allow the smooth working of the gold standard and to prevent devaluation of the franc—which is to say of the gold bloc currencies—made, there is good reason to believe, a tremendous and favorable impression on the bank governors, who were aware of the incalculable consequences of such a monetary upset.

There had been rumors that Washington had coöperated with France in this crisis, but even the bank governors, it is understood, showed surprise at learning the degree of support Washington had given, the like of which they had not seen since 1931. They were obviously happy when they left the bank; in fact, such cheerful faces have not been seen here in years. The American move is regarded as a major development in American policy and one greatly encouraging the gold bloc and accepted by others as making for de facto stabilization.

Statement Is Issued.

The American rôle in the crisis of the franc became public when the Bank of France issued a communique this evening after the meeting saying that M. Tannery had explained the crisis to the governors and gave a summary of his statement containing prominently this passage:

"M. Tannery brought out the importance of the aid that had been given by the American treasury which, thanks to Secretary Morgenthau's broad understanding of the situation, constantly supplied the market with dollars to prevent the dangerous consequences of any cessation in gold purchases."

U. S. Refuses Comment.

Washington, D. C., June 16.—(AP)—Treasury officials flatly refused comment tonight on reports from Basel, Switzerland, crediting Secretary Morgenthau with aiding France in halting the recent speculative raid on the franc. Morgenthau himself was not available, but spokesmen, in reply to inquiries, would only repeat the treasury's unbroken guard of secrecy about all operations of the $2,000,000,000 stabilization fund.

NRA Bars U.S. Competition for Argentine Warship

[Chicago Tribune Press Service.]

BUENOS AIRES, June 16.—American shipbuilders were unable to tender bids for construction of a new training ship by the Argentine navy "because NRA exigencies render competition with European yards impossible," according to an announcement today by the ministry of marine. Bids from three British and three Italian yards had been received when the lists were closed last night.

WHEAT VALUES WILL BE FIXED BY SPRING CROP

Prices Decline with Better Prospect.

BY THOMAS FURLONG.

The value of wheat in the United States during the coming year hinges to a great extent on the development of the spring crop in the northwestern states during the next six weeks. What factors, favorable or adverse, may appear are still undetermined. Unless all precedent is upset there will be crop scares, mild ones at least.

As a barometer of crop prospects the Chicago market has accurately registered the improving outlook of the last two months. All factors considered, the outlook for spring crops is the best this season that it has been for several years. Wheat in Chicago today is the cheapest since trading began in the current future contracts. The winter crop will not measure up to what is regarded as a normal yield, but it has progressed steadily since the drouth was broken.

Spring Wheat at Critical Period.

The critical growing stage of the winter crop is passing and the spring crop is now entering the period which will determine its success or failure. The trade is still awaiting new figures on the estimated production of winter wheat. The last official government appraisal fixed the probable return at 441 million bushels. Some competent statisticians, however, believe the government figures did not fully reflect improvement that took place during May, which the government reckoned at approximately 9 million bushels.

Meanwhile, conditions surrounding the spring crop are as nearly perfect as one may expect to see in June.

June Estimates Only Indicators.

June estimates are at best only indicators and are subject to revision. It has been pointed out that a variation of 1 bushel per acre on 50 million acres of wheat would mean a variation of 50 million bushels in the final harvest. As matters now stand the country promises to raise a surplus of upwards of 100 million bushels, for which it will need foreign outlets.

A decisive change in the price trend in wheat appears unlikely unless there is a material change in prospects. Last week's decline was interrupted by a moderate rally on Friday, but when the week ended wheat was bringing nearly 5 cents a bushel less than during the preceding week. Other grains followed wheat, but the corn market retreated stubbornly and closed with comparatively small losses.

Range of Prices for Week.

The following table shows the range in grain futures for the week:

WHEAT.

	High.	Low.	Close Jc. 15.	Close Je. 8.
July	$.84	$.78⅝	$.78⅝	$.83⅝
September	.85	.79¼	.79¼	.83⅝
December	.86⅝	.81½	.81⅝	.86¼

Season's range—July, $1.02@.78⅝; September, $1.02@.79½; December, $.99⅛@.84.

CORN.

July	$.83½	$.77⅞	$.78⅝	$.81⅝
September	.76¼	.72⅝	.73	.74½
December	.64	.60½	.61¼	.62⅝

Season's range—July, $.90⅛@.71½; September, $.84⅝@.67⅝; December, $.72½@.60⅝.

OATS.

July	$.35⅝	$.33½	$.34	$.35¼
September	.34	.31⅞	.32¼	.35⅛
December	.35¼	.33⅜	.34	.34⅝

Season's range—July, $.53@.33½; September, $.44¾@.31⅞; December, $.36⅝@.33¾.

RYE.

July	$.48⅞	$.44	$.44½	$.48½
September	.50	.45	.46	.49⅝
December	.58¼	.48⅝	.49¼	.52⅜

Season's range—July, $.80½@.44; September, $.76½@.45; December, $.56½@.48⅝.

Average Daily Closing Price of 50 Leading Stocks on the New York Stock Exchange

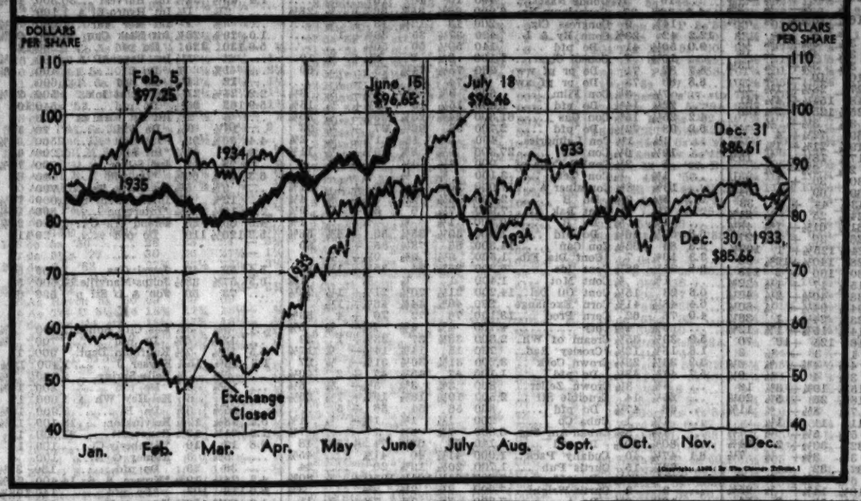

PRESIDENT OF CREDIT GROUP SEES WORST OF DEPRESSION OVER

Pittsburgh, Pa., June 16.—(AP)—Fred Roth, president of the National Association of Credit Men, which opens its 40th annual convention here tomorrow, says he believes the worst of the depression is past.

Prominent among the vanguard of more than 2,000 delegates whose business it is to keep a close check on the nation's business pulse, Roth declared:

"The continually improving failure record is the clearest indication of our rise from the depression depths. Our charts show definitly that in past depressions where this line steadily goes upward recovery is at hand."

Improved agricultural prices have transmitted themselves into better business conditions in rural districts, Roth said, with agricultural states showing a revival in purchasing power despite drouth and dust storms. The credit expert also contended that the recent Supreme court decisions on the NRA will have the "beneficial effects of a sounder approach" to recovery.

The convention opens tomorrow afternoon and continues until Friday. Outstanding among the speakers will be Marriner S. Eccles, governor of the federal reserve board; Joseph B. Eastman, federal coördinator of transportation; A. W. Robertson, chairman of Westinghouse Electric, and Hatton W. Sumners, house judiciary committee chairman.

CHICAGO TRADE GROUP TO FIGHT PAY FIXING BILL

Representatives of the Chicago Association of Commerce will appear at Springfield tomorrow to fight passage in the house of senate bill 119, which would give the state power to fix wages for women and minors in Illinois.

The trade body contends the bill would put into effect some of the rules thrown into the discard with the Supreme court decision against NRA.

Other pending legislation which the group will oppose includes senate bill 586, giving authority to license factories and workshops, the six day week bill, the women's 8 hour bill, and the child labor bill raising minimum ages at which minors can work from 14 to 16 years.

U. S. to Hear Howell Corn Charges Today

Washington, D. C., June 16.—(AP)—Government charges that Thomas M. Howell "cornered" the corn market in the summer of 1931 in violation of the grain futures act today were brought to the capital for oral arguments before the grain futures administration.

Howell, a member of the Chicago Board of Trade, denied the charges and any violation of law in hearings held at Chicago in January.

Tomorrow both the government and Howell will make oral arguments before the grain futures commission—Attorney General Cummings and Secretaries Wallace and Roper. Afterward the commission will take the case under advisement.

Wallace's complaint against Howell alleged that he traded through a group of friends and relatives to avoid violation of an agreement between the board of trade and the grain futures administration; whereby the administration agreed to notify the board when a member reported open contracts in any one future of any one grain equal to, or in excess of, 5,000,000 bushels.

Howell, through relatives and friends, the complaint alleged, kept individual purchases below 5,000,000 bushels. But it contended that on June 27, 1931, the "Howell group" had contracts in July corn of 8,310,000 bushels.

ADVENT OF SUMMER WEATHER BRINGS RISE IN CHICAGO'S TRADE

The advent of summer weather in Chicago last week brought a marked upturn in business, according to the Chicago Association of Commerce. The first signs of sustained high temperatures was followed by substantial gain in sales of hot weather merchandise in both retail and wholesale fields.

The turnover in cottons, light weight clothing and millinery was much better along State street. Wholesalers again were called on for good sized commitments from points throughout the middle west and northwest. Mail order houses also indicated satisfactory volume.

In most cases industries in the metropolitan area maintained previous levels in employment and output. While a lull appears imminent, sentiment indicates it will be smaller than usual and should be followed with another pickup as soon as congress adjourns.

Railroads reported a fair volume in both freight and passenger trafic. Public utilities are holding even and are slightly ahead of levels prevailing at this time last year.

Pullman Company to Meet on Dividend This Week

Dividend meetings scheduled for the coming week include Cudahy Packing, National Cash Register, Pullman company, Canada Dry Ginger Ale, and Evans Products.

Suit Against TVA Opens in Atlanta Today

Atlanta, June 16.—(AP)—Legal groundwork for a United States Supreme court review of the constitutionality of the Tennessee Valley authority has been laid.

It was disclosed tonight, on the eve of a TVA test case before the Fifth Circuit Court of Appeals sitting here, that Burney Johnston, attorney for preferred stock holders of the Alabama Power company, had filed a brief covering grounds to carry the case to the nation's highest court.

Hits at Injunction.

The TVA, through an appeal from the decision of Federal Circuit Judge W. I. Grubb at Birmingham, is seeking to overthrow the injunction which Judge Grubb granted restraining the authority and the Alabama Power company from contracting to deliver to the TVA certain Utility properties in north Alabama.

Johnston's brief claims Judge Grubb's decision did not go far enough and asks for a "declaratory decree" holding the TVA can not:

1. Engage in power business in competition with the Alabama Power company.

Power Line Competition.

2. Operate transmission lines in competition with the power company.
3. Manufacture and sell electricity in competition with the power company.
4. Promote a program of public ownership of utilities.
5. Contract with municipalities for the sale of power.
6. Use the Tennessee river for manufacture of power.

HASTINGS HOLDS UTILITY ACT WILL NOT GO IN EFFECT

Washington, D. C., June 16.—(AP)—Asserting that "under the present conditions, the Supreme court is the hope of America," Senator Hastings (Rep., Del.), predicted tonight the utility holding company bill "will not become effective."

"We have had demonstrated within the last three weeks," the prominent Republican said in a radio address, "that one branch of our government, namely the judiciary, remains untarnished by new theories of government and unafraid to declare them unconstitutional."

The bill to abolish "unnecessary" holding companies, Hastings added, "emphasizes the determination of the administration to own or dominate public utilities." He described as "nothing less than silly" President Roosevelt's recent fireside chat in which the senator said the President described the bill as a recovery measure which would not destroy values.

The only explanation Hasting said he could offer for the President's insistence on the bill was his attempt "to carry out the 1924 platform of the Progressive party."

STEEL OUTPUT SHOWS NORMAL SUMMER SLIDE

Current Rate of 39% Lowest of Year.

Activity in the iron and steel market is following a normal course and subsiding gradually, the operating rate declining 2 points to 39 per cent last week, the lowest level of the year, the magazine Steel says.

The year so far has shown a much less gain over the corresponding period of last year than was shown in 1934 over 1933, the journal points out, although steel production for the period is about 55 per cent of the all-time peak in the first six months of 1929. At present the industry is relying almost entirely upon small, miscellaneous orders, which are showing an unusually good volume and acting as a cushion against a sharp decline.

Autumn Upturn Expected.

"Despite the drab appearance of the market," the review says, "the very lack of large scale buying, coupled with certain definite requirements just ahead, is inspiring steel makers to confidence in a vigorous fall upturn. With the early introduction of new automobile models and the release of government funds for public works, they expect a definit upward trend by August."

"From now on automobile production will be keyed closely to retail sales," the journal continues, "with a succession of relatively small iron and steel purchases through the remainder of June and in July. The industry looks for a reasonably good summer season."

Automobile assemblies last week increased 3,300 units to 91,000 for the week. Structural shape awards showed little change at 6,240 tons.

Canadian Roads Order Rails.

Most of the railroad buying was done in Canada, according to the review. The Canadian National ordered 80,000 tons of rails and the Canadian Pacific 7,000 tons. The Wheeling and Lake Erie purchased 1,100 tons.

Operating plants in eastern Pennsylvania last week reversed the trend of most other centers by showing a gain of one-half point to 30 per cent of productive capacity. In Chicago the rate dropped 2 points to 41 per cent, at Birmingham 22 points to 30½ per cent, Cleveland 3 points to 51 per cent, Youngstown 8 points to 42 per cent, and Buffalo 2 points to 35 per cent. The rate in other districts was unchanged.

A HALF CENTURY OF DEALING IN MUNICIPAL BONDS

Chicago's oldest exclusive municipal bond house marks its fiftieth year of underwriting and distributing municipal bonds for investment.

H. C. SPEER & SONS COMPANY

First National Bank Building
CHICAGO

An Important Function

of this bank is the making of Loans to responsible commercial borrowers

In the interest of sound, ably-directed firms and corporations, The Northern Trust Company renders a complete commercial banking service. ¶ Prominent among the functions of this service is the loaning of money to responsible businesses for the financing of current operations. ¶ The Northern Trust Company invites inquiry from executives of local and national concerns regarding a commercial banking relationship. The time and experience of the banking officers are at your disposal.

THE NORTHERN TRUST COMPANY

In the service of Chicago since 1889

NORTHWEST CORNER LA SALLE AND MONROE STREETS

UTILITIES TAKE STEPS TO REVISE CAPITAL SETUPS

Anticipate Provisions of Federal Measure.

The simplification of utility company capital structures which the pending Wheeler-Rayburn bill would make mandatory has been anticipated by the managements of several leading concerns.

Elimination of intermediate holding companies required under the Borah amendment approved by the senate has long been sought by companies whose capital structure have become involved through acquisitions.

It has been difficult to do away with such intermediate units because of underlying liens, heavy taxes on surplus transfers and various legal stumbling blocks. Consolidated Gas of New York is one of the firms which has been working on plans for some time for simplification of its capital setup.

Chicago Concerns Simplify.

When the present management took charge of the Commonwealth Edison company and the Public Service company of Northern Illinois a systematic program was started to dispose of miscellaneous properties which were not essential to the business.

Under the Insull management both companies had become interested in promotions unrelated to the main business. It was impossible to dispose of these properties at once. The Edison company, through the Commonwealth Subsidiary corporation, still holds a substantial interest in the Midland United company, which in turn is a holding company and has other intermediate concerns beneath it. With assets of such doubtful value immediate sale was out of the question. The best that could be done was retain the holdings in hope of some future salvage.

Opposition to Bill Strong.

Utility companies, particularly those directly affected by the provision against holding companies, have been loathe to discuss the ultimate effects of the bill. The length of time which the bill has been in the hands of the house committee shows the degree of opposition which some of the drastic features of the measure has aroused.

The eventual adoption of the measure is anticipated by most utility interests but they are still hopeful that the house will modify the "death sentence" for holding companies.

The constitutionality of the bill is considered doubtful by some utility executives. This viewpoint is not accepted generally by utility people who believe that the law will be upheld. A quick test, however, is likely to be pushed by the concerns which are the hardest hit.

Consumption of Creamery Butter Less than Year Ago

New York, June 16.—The indicated consumption of creamery butter for the first four months of this year was off 15 per cent from the like 1934 period, says Moody's.

INVESTORS' GUIDE

If you wish information about investments or insurance write to The Tribune Investors' Guide. Inclose stamped, self-addressed envelope for reply. Answers of public interest are published, but inquirers' names are never revealed. Beyond care in securing information The Tribune assumes no responsibility.

Monday, June 17, 1935.

[Copyright: 1935: By The Chicago Tribune.]

A. Stein & Co.

Investors' Guide: I would like to have your opinion on stock of A. Stein & Co.—H. J. S.

Answer: A. Stein & Co. manufactures "Paris" garters and other accessories for men, as well as a miscellaneous line of rubber sundries and products with elastic webbing. Its main plant is in Chicago and a branch is in Toronto.

Sales are not reported. In 1934 the company earned $338,000, or $1.04 per common share, against net of $281,000, or 79 cents per common share, for 1933. Loss in 1932 was $76,000, against net income of $528,000 for 1931.

Current assets on Dec. 31, 1934, including cash assets of almost $1,500,000, totaled $2,933,000 and current liabilities were $290,000.

There is no funded debt. Capitalization consists of 13,288 shares of 6½ per cent cumulative $100 par preferred and 240,000 shares of no par common. Dividends have been paid regularly on the preferred and on the common, except during 1933, when no common dividends were paid. The stock now pays 25 cents a quarter. It is medium grade. The preferred deserves a fairly good rating.

Flint Motor.

Investors' Guide: As administrator of my sister's estate I am holding eight shares of stock in Flint Motor company. Is this of any value? Thank you for any information.—Z. C. J.

Answer: Flint Motor company was established in 1922. It built a large factory at Flint, Mich., in anticipation of huge demand. Distributors, however, were unable to make many sales. The company thereupon established its own chain of outlets. This involved a large sum of money and entailed enormous losses. All this time the excessive plant was eating up large sums of money—overhead was very large.

The plant was sold at a substantial loss. Working capital soon disappeared. Without funds the company was unable to redesign its product and the model in production was unsuccessful. Operations were discontinued and liquidation effected. Proceeds from sale of assets were insufficient to take care of liabilities.

We, therefore, regard the stock as worthless.

Unit Corporation of America.

Investors' Guide: Kindly advise the price that Unit Corporation of America was placed on the market in April, 1928.—K. H.

Answer: Unit Corporation of America $2 cumulative participating preference stock was offered in April, 1928, at $28.50 a share by Howe Snow & Co., Inc., New York City, and John Burnham & Co., Inc., and Carson Goldsmith & Co., Chicago.

NEW YORK WEEKLY STOCK MARKET

Week ended June 15, 1935.

Total sales for week.....5,784,020
Corresponding week year ago.....4,532,539
Total sales 1935 to date.....113,123,967
Total sales 1934 to date.....208,565,405

A

Div. yield. pct.	Prev.	1935 High.	1935 Low.	Description—	Sales.	High.	Low.	Close.	chge.	Net	Close year ago.
4.3	37½	32		Abr & Straus.	110	36	35½	35½	—	½	
6.3	114	110		Do pfd	60	113¾	111¾	112¾	+	1	106½
4.1	55	53		*Acme Steel	1,200	55	53¾	54½	+	¾	
...	7¼	7¼		4½ Adams Exp	8,900	8¼	5¾	6¾	+	¾	9¼
5.7	90	84¾		Do pfd	10	88½	88½	88½			
6.7	33½	28		Adams-Millis	1,700	30¼	29	30¼	+	1½	29¾
1.4	11¾	8		Addressog	2,900	11¾	10¼	11¾	+	¾	10
...	9	4½		Advance Rume	4,600	9	8	8¾	+	1¼	5¾
7.5	8¾	6¾		*Affiliat Prod	300	7¾	7¾	7¾	+	¼	6½
29	140	104¾		Air Reduc	3,300	140	136	140	+	4¼	101¾
...	1¾	¾		Air-Way El Ap	200	¾	¾	¾	—	⅛	2¾
5.3	20¼	15½		Alaska Jun	6,700	17½	16¾	16¾	+	¾	20¾
...	1¾	¾		Alleghany	2,900	1	¾	1			3
...	6¾	1¾		Do pfd xw	200	3¾	3¾	3¾	+	⅛	13
...	7	2¾		Do pf $30 ww	1,000	4½	3¾	4¼	+	¼	17
...	6¼	2		Do pf $40 ww	400	3½	3½	3½	+	⅛	13¼
...	12⅜	6⅝		Do pr pfd	300	10¼	10	10	—	¾	
1.8	28½	21		Alleg Steel	1,200	28½	27	28½	+	1½	15
3.9	154⅝	125		Al Chem & D	10,500	154¾	148	154¼	+	4½	141
5.6	127½	122¼		*Do pfd	200	125¾	125¾	125¾	+	2¾	128
...	3¾	3¼		Allied Stores	8,100	3¾	3¾	3¾		⅛	
...	73¾	55		Do pfd	3,800	73¾	69	72¾	+	4	
...	23½	12		Allis-Ch Mfg	39,600	22½	19½	21¾	+	1¾	17¼
3.8	20¼	14		Alpha P Cem	500	18¼	17¾	18¼	+	⅛	15¾
...	3⅝	2¼		Amal Lea	400	2½	2¼	2¾	—	¼	
...	33	26½		Do pfd	100	30	30	30	+	1	30
2.9	70¾	48½		Amerada	6,300	70¾	69	69			54¾
4.6	57⅜	41½		*Am Ar Ch Del	1,500	44½	43¾	44	+	2	33
...	27⅜	13¼		Am Bk Note	4,800	25½	24½	25	—	⅜	21¾
4.9	64¼	43		*Do pfd	140	61¼	61¼	61¾	+	1⅝	48¼
3.3	30¼	21		Am Brake Shoe	4,700	30¼	26	30	+	3½	27
5.6	125½	119		Do pfd	380	125¾	124½	125½	+	1	109½
3.6	140½	110		Am Can	30,200	140¼	128	140¼	+	12¾	98
4.4	168	161¾		*Do pfd	400	161½	160	160	+	2	145
...	20¼	10		Am Car & Fdy	8,100	17⅜	15½	17	+	1½	22¾
...	45⅝	25½		Do pfd	3,600	40¾	38	40½	+	2½	42¼
4.3	96	66		*Am Chicle	900	96	94½	94½	—	½	60¼
...	33¼	23¼		Am Comml Alco	4,700	25¼	23¾	24½	+	1	38¼
2.2	28	21¾		Am Crystal Su	6,700	17⅞	14¼	15⅝	+	1⅜	12¾
5.0	44½	32¾		Atlas Pow	1,200	41	39¾	40½	+	⅝	48¼
5.4	112	106¾		Do pfd	110	111	111	111			100
5.4	111	111		Do pfd old	10	111	111	111			10
...	7¾	4		Atlas Tack	700	7	6¼	6¾	+	1¼	
...	29¾	15		Auburn Auto	3,300	21¾	19½	21	+	2	27
...	14	5½		Aviation Corp	6,000	8¾	3½	3¾			7

B

...	6¾	1⅜		Baldwin Loc	2,300	2¾	2½	2⅝	+	⅛	11¾
...	26¾	7½		Do pfd	600	12¾	11½	11⅝	—	1⅛	45
...	15	7½		Balt & Ohio	24,500	11¾	10½	11¾	+	1⅜	25
...	17⅝	9¼		Do pfd	3,400	14¾	13	14⅛	+	1⅛	28¼
6.1	109	100¾		Bamberger pfd	200	106¾	106¼	106¾	—	¼	99
6.0	43	36½		Bang & Ar	700	42½	42	42½	+	1	42½
...	5⅜	3⅛		Barker Bros	400	4¼	4¼	4½			5
...	40¾	32½		Do pfd	60	33¾	33	33			29
...	10⅝	5⅞		Barnsdall	7,800	9¼	8¾	8¾	—	⅛	3
1.0	49¾	37¼		Bayuk Cigar	10,800	49¾	45	47¾	+	¾	31½
6.4	115	107¾		Do 1st pfd	40	110¼	110¼	110¼	—	¾	96½
2.8	19	13¾		Beatrice Cr	2,200	17⅞	16	17⅝	+	1⅛	17⅜
6.6	107¾	100¼		Do pfd	100	106½	106½	106½	—	½	88½
...	90	72		*Beech Nut Pr	1,600	90	86½	89¼	+	4¼	65
4.2	13½	11¼		Belding Hem	1,400	11¾	11¼	11⅜	+	⅜	13¼
...	17½	11⅞		Bendix Aviat	14,200	14¾	13¾	14¾	+	⅞	16⅜
8.8	17⅜	15½		Benef Ind Lo	2,500	17¼	17	17	—	¼	17¼
5.1	39¾	34		Best & Co	2,400	39¾	37¾	39¼	+	1¾	31¼
...	34¾	21⅝		Bethlehem Stl	20,500	27⅞	25¼	27⅜	+	1⅜	36
...	77¾	55⅝		Do pfd	4,700	70⅝	65½	70¼	+	4	64¼
...	26¼	14⅝		Bigelow San	680	20⅜	19	19¼	+	⅛	28
...	13¾	9⅝		Blaw Knox	3,200	11⅜	11	11⅜	—	⅛	11⅜
...	58½	28¾		Blumenthal pfd	40	54	53	53	—	2	
...	10	6¼		Boeing Airpl	6,300	8	7¾	7¾	+	⅛	
5.7	55⅞	40¾		*Bohn Alum	3,100	55½	53	53½	+	1	56½
5.2	99	90		Bon Ami A	470	99	96	96½	+	½	79½
6.4	25⅝	21		Borden	28,600	25⅝	23½	25⅝	+	1⅝	27
3.9	39¼	28½		*Borg Warner	15,000	38⅞	35	38¾	+	3¾	24½
...	7⅞	3⅝		Boston & Me	300	6	5½	6	+	1	11
6.5	31	24⅞		Briggs Mfg	38,900	31	28¼	31	+	2⅜	17⅛
7.3	41½	23⅝		Briggs & Strat	8,100	41½	38¼	41½			23¼
6.9	36¾	30		Bristol My	1,800	32½	31½	31¾	—	⅝	36
9.1	31⅞	14		Bklyn&QT pfd	200	22½	22¼	22¾	+	⅛	48½
7.5	44⅛	36½		Bklyn Man T	3,300	39⅜	39	39⅝	+	⅛	39¼
6.1	99⅝	90		Do pfd	1,900	99	98	98¼	+	¼	93
8.6	58½	43		Bklyn Un Gas	1,000	58½	56½	58⅛	+	1½	68⅝
4.0	11⅝	8½		*Bridgeport Br	9,000	10⅜	10¼	10⅜	+	⅛	
5.2	60¾	53		Brown Shoe	400	58	56	58	+	1½	
...	6¾	4		Brunswick Bal	800	4¾	4	4⅛			8½
...	8⅝	4¼		Bucyrus Erie	2,300	7⅞	7½	7¾	+	⅛	6¼
...	15	8⅛		Do cvt pfd	3,300	13⅜	12⅝	13	+	¼	11½
2.4	89	62¾		Do 7% pfd	30	82¾	82½	82½			59
...	5¼	3¼		Budd Mfg	11,400	4⅝	3½	4¼	+	⅜	6⅝
...	33	23		Do pfd	1,350	30½	28¾	30¼	+	1¾	31½
...	4	2⅝		Buffalo Forge	11,600	4⅜	4	4¼	+	⅛	3¼
...	15	8⅛		Bullard Co	6,800	14½	12¾	14¼	+	1⅝	10
...	4⅞	3⅜		Bulova Watch	200	4½	4½	4½	+	⅛	4⅛
...	2¾	1		Burns Bros A	100	1	1	1	—	⅛	
...	1½	⅛		Do A ctf	100	⅝	⅝	⅝	—	⅛	
...	1¼	⅛		Do B	320	⅝	⅝	⅝			
...	9⅜	3		Do pfd	360	3¾	3¾	3¾	+	⅛	9
8.6	17⅞	13¼		Burr Mach	5,400	17	16¾	16¾	+	⅝	14¼
...	3⅜	1		Bush Term	200	1¼	1¼	1¼	+	⅛	2½
...	22½	10		Do pfd ctf	50	10½	10	10	—	½	10
...	2⅝	1⅛		Butte Cop & Z	900	2	1⅞	2	+	⅛	2¼
...	1⅜	⅝		Butterick	800	¾	⅝	⅝	+		2
...	20⅜	11⅞		Byers Co	1,500	15⅝	14½	15⅝	+	1⅜	24⅜
...	60	32		Do pfd	110	54⅝	50	51	—	¼	54

C

4.3	42½	33¾		Calif Pack	2,200	35⅞	35	35½	+	⅛	33¼
...	1⅝	⅝		Callahan Z-Ld	2,600	1	⅞	⅞	—	⅛	
...	25½	21½		Calumet & Hec	1,900	23¾	23	23¾	+	¼	17⅜
1.1	19¼	17		Campbell W	37,200	19¾	15¾	19¼	+	3¾	10
3.6	16⅜	8¾		Can D G Ale	3,700	10¾	9¾	10¾	+	¾	22
...	13¾	9¾		Canad Pac	13,700	11	10⅝	10¾	+	¾	16
5.9	36	30		Cann Mills	1,000	34	32	33¾	+	2¼	34
...	8⅞	4¾		Cap Adm A	1,200	8¼	7	8¾	+	1¾	9
7.5	46	32½		Do pfd A	90	40	39¾	40	+	⅜	36
4.7	87	82¼		Care Clin & O	10	86	86	86	—	1	
5.6	92	85		Carnation	100	90½	89¼	90½			
...	63	45¾		Case J I	15,900	56⅝	53	55¾	+	1¾	54¾
4.1	99¾	83½		*Do pfd	540	98	92	98	+	7½	71½
2.6	49⅞	36½		Caterpil Tract	9,200	48⅞	45¼	48⅝	+	3⅝	27¾
...	35⅝	19½		Celanese	8,000	24½	22¾	23⅝	+	⅝	27⅝
...	4⅞	1⅝		Celotex	2,200	4¼	3¼	3⅞	+	⅛	3
...	2⅜	1¼		Do ctf	6,600	4⅝	3⅝	3½	+	⅛	3
...	33⅜	11¼		Do pfd	3,620	33¾	27	32	+	5	18½
5.6	29	22¾		Cent Agulr	2,100	27½	26	27			30
...	55½	34		Cent R R N J	700	41⅝	39	40	—	¼	73
3.5	63⅜	38⅝		Cerro de Pas	30,300	59½	56¼	57	—	1½	40¼
...	8⅝	3⅜		Certain-teed	900	4¾	4¼	4¾	+	⅜	9¼
...	33¼	23		Do 7% pfd	150	30	28½	29	+	¾	30
...	6⅜	4¼		Checker Cab	100	4¾	4¾	4¾			3
6.2	45⅞	37½		Ches & Ohio	19,400	44⅞	43½	44⅞	+	⅝	48¼
7.0	44⅞	36		Ches Corp	2,100	43⅞	42	43¼	+	⅜	48¼
...	2⅝	⅞		Chi & E Ill pf	100	1½	1½	1½			4
...	5⅜	2¼		Chi & N W	17,100	3⅜	2¼	2⅜	—	⅛	10¼
...	10⅝	4½		Do pfd	4,200	6½	5	5⅜	—	⅛	19
...	2½	⅞		Chi Gt West	800	⅞	⅞	⅞			3¾
...	1⅝	⅞		Do pfd	2,000	3¼	2½	3	+	⅛	8¾
8.7	21¼	19½		Chi Mail Order	1,600	19⅝	19¼	19⅝	+	⅛	
...	3	¼		Chi M St P&P	2,600	1	⅞	1	+	⅛	5
...	4¾	⅜		Do pfd	5,500	1⅝	1⅛	1⅜			5¾
...	8	4⅜		Chi Pneu T	1,700	6⅝	6¼	6⅜	+	⅛	8½
...	34½	20		Do pfd	3,500	33⅞	31¼	33¾	+	2	24¾
...	2⅜	1		Chi Rk Is & P	700	1¼	1¼	1¼	+	⅛	3¼
...	4	1⅛		Do 6% pfd	500	2	1⅞	2	+	⅛	4½
...	4¼	1⅝		Do 7% pfd	300	2¾	2½	2¾	+	⅛	6⅝
7.4	29⅝	25½		*Chick Coi Oil	1,600	27¼	26	27¼	+	⅝	26
...	7½	3½		Childs Co	200	4	4	4	—	⅛	7⅞
5.7	27	19		Chile Copper	100	16⅜	16	16	+	⅛	14¼
2.6	49⅞	31		Chrysler	201,600	49¼	44½	44½	+	4¼	43¼
8.7	24⅞	20		*City Ice & F	4,300	23¾	22⅝	22⅝	—	⅝	21¾
6.7	100	87		Do pfd	480	97	96½	97	—	⅛	85
...	5	3¼		City Stores	800	4	3½	4	+	⅛	
5.6	126	112½		Cluett Pea pfd	10	125	125	125			104
3.6	225	161⅝		*Coca-Cola	1,000	221	219	220			124½
5.6	57⅞	53⅝		*Do A	1,200	55¼	54	54¼	+	⅛	54
2.9	18⅛	15½		Colgate-Palm	14,000	17¾	15½	17¼	+	1½	10⅝
5.8	105½	101		Do pfd	800	104	103⅜	104			87
...	17⅞	9		Coll & Atk	31,500	17⅞	14⅞	17¼	+	2⅜	18
7.6	94	69¾		Do pfd	1,840	94	89⅞	92½	+	2½	87
...	19⅜	10⅝		Colo & Sou	100	17⅛	17	17	+	⅝	33
...	15½	7		Do 1st pfd	340	14⅞	11	14¼	+	4¾	23¼
...	93	67		Do 2d pfd	160	92	92	92	+	2½	73
...	5½	⅛		Colo Fuel&Iron	1,900	1½	1⅜	1½			9
...	28½	5		Do pfd	270	10	8½	9¼	—	1	26¾
...	7⅞	3⅜		Colum G & El	26,000	7	6¼	6⅝	—	⅝	15
9.4	68¼	35½		Do pfd A	1,400	64⅜	63	63⅜	—	4½	76
8.5	63	31		Do 5% pfd	10	59½	59½	59½	—	½	67
1.6	65¾	34¼		*Colum Pict vte	9,500	65¾	61	64¼	+	2⅜	33
...	93	67		Colum Carb	6,100	95	86	92¾	+	7¾	76¼
4.3	48½	39¼		Coml Credit	14,300	47⅞	45¾	47¼	+	2¼	30½
5.9	118¼	109¾		†Do 1st pfd	50	109¾	109¾	109¾	—	⅜	105
6.7	33	29½		†Do pfd B	80	30¼	30¼	30¼	+	⅛	25

D

3.3	8¼	6		Davega Strs	100	6¼	6¼	6¼	+	¼	11¼
3.4	149¼	110¾		Deere & Co	12,900	23⅝	22⅝	23⅝	+	1⅛	16¾
3.3	26	19		Do pfd	2,300	25	25	24½	+	1⅛	11⅜
...	43¾	23¼		Del & Hud	17,600	32½	29	32¼	+	3¾	56¼
...	19⅛	11		Del Lack & W	18,400	15¼	13⅛	15¼	+	1⅛	25¼
...	4¾	1⅜		Den&RioGW pf	400	2¼	2	2¼	+	⅛	10¼
4.7	86	85		Detroit Edison	2,300	86	83	85	+	2½	73
4.3	50⅜	36		Devoe & Ray A	400	42	41	41	+	2½	47⅞
3.8	32½	26½		Diamond Mat	3,200	32⅝	31½	32⅜	+	⅜	27¾
4.4	41⅞	34⅜		Do pfd	500	39⅝	38½	39¼	+	¼	30½
9.5	43¾	34½		Dome Mines	3,600	43	42¼	42¼	—	⅝	43⅜
...	12⅜	6⅜		Dominion Strs	1,500	7½	7¼	7¼	+	⅛	21⅞
...	27¾	17½		Douglas Airc	21,200	26⅝	24½	26¼	+	2	22¼
...	23⅛	13¾		Dresser A	1,200	21	18⅜	20⅜	+	1⅞	14
...	9⅝	6¾		Do B	200	8	7¾	8			11¼
...	⅜	⅛		Dul S S & A	200	¼	¼	¼	—	⅛	1½
6.7	17¼	12⅝		Duplan Silk	100	15	15	15	—	¾	
7.6	109½	103		Do pfd	50	106	106	106			104
2.5	103½	86⅜		Du Pont de N	26,600	103⅜	98	102¾	+	4¾	92½
4.7	131	126¾		Do deb	600	129¾	129	129½	—	⅜	124¼
4.5	113	104		*Duq L 1st pfd	310	113	110	112	+	2⅜	102¾

E

...	8	3¾		Eastern Roll	800	5	4⅜	4⅜	—	⅛	8¼
3.4	149¼	110¾		Eastman Kod	6,700	149¼	143	148	+	5	99½
3.9	156	141		Do pfd	1,100	155½	155½	155½	+	¼	143
5.0	20⅞	16⅝		Eaton Mfg	6,500	19¾	17⅝	19⅜	+	1⅞	15¾
...	8⅜	6		El & Mus	5,200	6¾	6¼	6⅜		⅛	7¼
...	20	19¾		El Auto L	17,400	21⅝	19½	20¾	+	⅝	23¼
6.3	112	107		Do pfd	110	111½	111¼	111½	+	½	98
...	6¼	3⅜		El Boat	4,000	5¼	4⅞	4⅞	—	⅛	5
...	3¾	1⅜		El Pow & Lt	7,800	3¾	3¾	3¾	+	⅛	6⅝
...	13¾	2¼		Do $6 pfd	5,600	13	10⅝	12⅝	—	1⅜	15¾
...	15½	3		Do pfd	15,100	15	12	13⅝	—	1⅜	17½
4.7	49½	39		El Stor Bat	1,600	43⅜	41¼	43¼	+	1½	42¼
...	⅝	⅛		Elk Horn Coal	200	⅜	⅜	⅜			⅞
4.6	65¼	52⅜		Endicott-John	1,600	65¼	64¾	64⅝	+	⅜	56½
5.3	132	125¾		Do pfd	90	131½	129¾	131½	+	1¼	126
...	3¼	1⅜		Engr Pub Svc	1,000	2¾	2¾	2¾	—	⅛	4½
...	26½	14		Do $5 pfd	2,000	26⅜	21⅝	26	+	2¼	15
...	27¼	14⅜		Do pfd ww	600	27½	23½	27¼	+	3¾	15
...	29½	18⅝		Do $6 pfd	400	28⅜	25¾	26⅝	+	1⅞	14
...	5⅝	5		Equit Off Bldg	200	5⅛	5	5	—	⅛	6¼
...	3¼	1½		Graham-Paige	3,600	1⅝	1½	1½			2⅜
...	6¼	5¼		Granby Con M	2,200	8	8	8½	+	⅛	11⅛
...	5	2¾		Grand Union	2,600	3¾	3	3¾	+	⅛	6½
9.4	29¾	14⅜		Do pfd	1,300	16½	15⅝	16¼	+	⅛	37¼
4.4	25½	18¼		Granite C Stl	1,200	23½	22½	23¼	+	⅛	
3.7	35½	26		*Grant W T	2,200	34	33	34	+	1⅛	33
5.0	12⅞	9¼		Gt N Ir Ore ct	3,800	11⅛	10⅜	10⅜	—	⅜	12
...	20¾	9¾		Gt N Ry pfd	122,400	20¼	15¾	19⅜	+	3½	24
8.0	32⅜	26¾		Gt West Sug	6,100	30⅞	29⅛	30¾	+	1	33¾
5.2	120	119		Do pfd	130	134½	134	134½			111
3.6	55	34		Greene Can C	1,300	55	55	55	+	⅛	
...	2¾	1		Guantian Sug	900	2	1⅞	1⅞			2½
...	43½	19		Do pfd	180	30	28	29	—	1	26½
...	6	4		Gulf Mob & N	200	5½	5⅜	5¼	+	⅛	11
...	15	6		Do pfd	200	14½	13¾	14½	+	3¼	25

F

...	2¼	⅝		Fairbanks Co	10	1½	1½	1½			
...	9⅝	4		Do pfd	730	6⅜	5⅜	6⅜	+	1	
...	25⅞	17		Fairbanks Mor	7,600	22⅜	21	22¼	+	2¼	14⅜
...	103⅝	71½		Do pfd	390	103⅝	102	102½	—	1	53
...	13⅜	5⅝		Fed Lt & Trac	900	12¾	11½	12	—	⅜	8¾
8.1	76	48		Do pfd	20	75	74½	74½	+	4½	50
1.7	6⅞	3¾		Fed Mot	600	5⅝	5¼

NEW YORK WEEKLY CURB MARKET

Week ended June 15, 1935.
Total sales for week.....1,129,685
Corresponding week year ago... 883,370
Total sales 1935 to date.....22,892,006
Total sales 1934 to date.....56,634,526

A	Sales.	High.	Low.	Close.	Net chge.
AdamsMil 1pf	50	109¾	109¾	109¾	— ¼
Aero Sup Mf.	100	5½	5½	5½	— 1½
†Do B	800	2	1¾	1¾	— ¼
Agfa Ansco....	400	4¾	4¾	4¾	— ¼
Ainsworth	2,400	28	24½	28	+ 3¾
†Air Invest....	100	1¾	1¾	1¾	— ¼
Ala Gt Sou....	100	31	31	31	— ¼
*Ala Pw 87 pf	90	77	67	68½	— ¾
*Do $6 pfd.	80	63¼	60¾	60¾	+ ¾
Allied Mills ..	9,200	19¼	17¾	18¾	+ ¼
Allied Int I pf	200	9	9	9	— ¼
Allum Co Am..	1,750	57½	54	55¾	— ¾
*Do pfd.....	1,900	87¾	86	86	— ¾
Alum Ltd.....	300	29	28½	29	+ 2
Do pfd.....	200	65¼	63½	65¼	— ¼
†Am Beverage	600	1¾	1¼	1¾	— ¼
†Am Brit & C	100	¾	¾	¾	— ¼
Am Cap pfd..	1,000	¾	¾	¾	— ¼
†Am Cl&P&LA	300	20	20	20	+ ¼
*Am Cyan B..	400	40½	37¾	38¾	— 1¼
*Am Cyan B..	27,000	2½	1¾	2½	— ¾
*Am Equities..	200	2¼	2¼	2¼	— ¼
*ADTNJ c pf.	100	112¾	112	112¾	— 1¾
Am Founders..	500	¾	¾	¾	— ¼
Do B pfd.....	50	22	21¼	22	+ 1
*Am Gas & E..	22,900	23½	21	21¼	— ¾
Do pfd.....	1,325	107¼	104¼	107	— ¾
Am Hard Rub ..	150	10	10	10	— ¾
Am Invest.....	200	3¼	3¼	3¼	— ¼
Am Laun Mch ..	350	15½	15	15¾	— ¼
Am Light & T	6,300	10¾	10	10¾	+ ¼
Am Mfg.....	250	5	4½	4½	— ¼
†Am Maracaib	600	¾	¾	¾	— ¼
Am Meter.....	250	12	10½	12	+ 1
Am Pot & Ch ..	200	18¼	18	18¼	+ ¼
Am Sup Pw..	12,600	1¼	1	1¼	— ¼
Do 1 pfd.....	1,100	56½	54½	54¼	— 2½
Am Thread pfd	200	15	13	13¼	— 2
Anch Post F..	500	¾	¾	¾	— ¼
*Ango Tura W	700	5½	5	5	— ¾
Appal El P pf	70	96	95	95	+ 2¼
†Arctur RadT	500	¼	¼	¼	— ¼
Ark Nat Gas..	300	1¼	1¼	1¼	— ¼
Do A.....	1,400	1¼	1¼	1¼	— ¼
Do B.....	1,200	4	4	4	— ¼
Armstrong Ck	3,800	23	21¾	23	+ 1½
†Art Met W..	1,600	5¾	5½	5¾	— ¼
As El Ind.....	300	8	8	8	— ¼
As G & E.....	300	⅝	⅝	⅝	— ¼
†Do A	5,400	⅝	⅝	⅝	— ¼
Do war.....	6,400	1-32	1-32	1-32	— ¼
†As Rayon.....	200	1¼	1¼	1¼	— ¼
All Cst Fish..	700	4½	4½	4½	— ¼
All Cst Line..	10	25½	25½	25½	— 1½
Atlas Corp....	11,900	9¾	9¾	9¾	— ¼
Do pfd A....	600	52¾	51¾	51¾	— ¾
Do war.....	4,100	2¾	2¾	2¾	— ¼
Atlas Ply.....	900	4½	3¾	4½	+ ¾
†Auto W Mach	2,600	8¾	8	8¾	— ¼
*†Axton F A..	290	51¾	50	50	— ¾

B	Sales.	High.	Low.	Close.	Net chge.
Babcock & Wil	400	48	42¾	48	+ 6
Baumann L pf	20	20	19½	20	+ 5
†Bellanca Air.	29,000	5¼	4¾	5	+ 1
Bens & Hed pf	100	6¾	6¾	6¾	— ¼
†Bickfords	100	11¾	11¾	11¾	— ¼
Bliss E W	500	6¾	6¾	6¾	— ¼
†Blue Ridge..	900	1½	1½	1½	— ¼
†Do cv pfd..	1,000	45½	44¼	45½	+ 1¾
†Blumenthal S	200	8	8	8	— ¼
†Bourjois	200	3	3	3	— ¼
Bower B Bear.	16,300	23¾	20	23¼	+ 3¼
Braz T & L ..	1,800	9¾	9¾	9¾	— ¼
†Bridgspt Mach	600	8	7¾	7¾	— ¼
Brill A.....	100	1¼	1¼	1¼	— ¼
Do B.....	100	⅝	⅝	⅝	— ¼
Brn Ath Th B..	500	30¾	30¾	30¾	— ¼
Brit Celan	500	3½	3½	3½	— ¼
Brown Co pf..	75	7¾	7¾	7¾	— ¼
†Brown F Dist	400	6¼	6¼	6¼	— ¼
†Buckeye P L	500	39	38¾	39	— ¼
*BuffNEP pfd	2,400	22¾	21¾	22	+ ¼
Do 1st pfd..	100	94¼	93½	93½	+ 1
Bunk Hill & S	325	44	43¾	43¾	— ¼
Butler Bros..	800	6¼	6¼	6¼	— ¼

C	Sales.	High.	Low.	Close.	Net chge.
Cab & Wire A	800	1¼	1¼	1¼	— ¼
Do B	500	¼	¼	¼	— ¼
Do pfd.....	100	5	5	5	— ¼
Can Ind Alc B	100	7	7	7	— ¼
Can Marc Wire	1,200	1¾	1¾	1¾	— ¼
Carib Syn	900	2	2¾	2¾	— ¼
Carman&Co A..	100	7	7	7	— ¼
Carrier Corp..	7,200	17¾	14¾	17¾	+ 2¼
†Catalin Am...	3,100	7¾	7¼	7¾	+ ¼
*Celanese pfd.	50	103	103	103	+ 2¼
*Do 1st pfd	525	101	99	100¼	+ 3
Cellulloid	25	25	25	25	—
Do 1st pfd...	200	70	69¾	70	+ ¼
Cen&Sw Ut	300	½	½	½	— ¼
CenHud G&E..	2,400	14	12½	13¾	+ ¼
CenPw&L pfd..	25	33½	33½	33½	— ¼
Cen&SW Ut ..	300	⅜	⅜	⅜	— ¼
Do 6 pf	100	2¼	2¼	2¼	— ¼
Do cv pfd n	50	2½	2½	2½	— ¼
†Centrif Pr ..	600	4½	4½	4½	— ¼
†Charis	200	14¼	14¼	14¼	— ¼
Chesebro	150	132¼	129	129	— 2¾
ChiSiv & Mch	100	15	15	15	— ¼
Childs pfd	10	18	18	18	— 1
Cities Serv...	33,800	1¾	1¾	1¾	— ¼
Do pfd.....	1,700	18½	15	15	— 3½
City Auto Stp	100	6¾	6¾	6¾	— ¼
Claude Neon L	500	⅛	⅛	⅛	—
Cleve El Ill..	200	32	31	32	+ 1
†Cleve Tract..	900	15½	14¾	15¼	— ¼
†Colon Oil	5,000	⅛	⅛	⅛	—
Colts Pat F ..	25	28½	28½	28¾	— ¼
ColumG&E pfd	2,250	61¼	58	61¾	+ 1
ColumO&G vtc	300	⅛	⅛	⅛	—
Comwith Edis	3,900	7¾	7¾	7¾	+ 1
Com &So war.	11,000	⅛	⅛	⅛	—
ComP&List pf	400	11	10	10	— ¼
†Conn W Svc..	900	⅝	⅝	⅝	— ¼
†Cons Mines..	15,600	2½	2¼	2½	+ ¼
†Compo Sh M	1,200	18½	17¾	18	— ¼
†Cons Airc ..	900	7¾	7	7¾	— ¼
Cons Cop Min	9,400	3¾	3¼	3¼	— ¼
*ConsG&E Bal	3,200	78¾	73¾	78¾	+ 6½
ConsReS p ww	10	51	51	51	— ¼
†Cons Royalty	300	1¾	1½	1¾	— ¼
*Cont G&E p	150	62	59	60	— ¼
†Cooper-Bess ..	700	5	4¾	5	— ¼
†Do pfd.....	500	26	25¾	26	+ 1
Cord Corp	2,000	2¾	2¾	2¾	+ ¼
†Cor & Rey...	2,800	3½	2¾	2¾	+ ¼
†Do pfd A...	1,100	32½	31¾	31¾	— ¾
†Cosden OilMe	300	¾	¾	¾	— ¼
Courtaulds....	100	14¼	14¼	14¼	— ¼
Crane Co.....	9,400	14¾	13¾	14¾	+ ¾
Do pfd.....	100	113	112	112	+ 6¼
Creole Pet ...	20,000	18¾	17¾	18¾	+ ¾
Crocker Wh ..	700	6¾	6¾	6¾	— ¼
†Croft Brew..	4,900	⅞	⅞	⅞	— ¼
Crown C Pet	1,100	⅞	⅞	⅞	— ¼
Crn C Intl A..	1,800	10	9¾	10	— ¼
†Cusi Mex ...	21,200	2½	1¾	1⅞	— ¼

D	Sales.	High.	Low.	Close.	Net chge.
Darby Pet	1,100	6¾	6	6¾	+ ¼
†Davenp Hos.	300	8¾	8	8	— 1
Diamond Shoe	125	12½	12	12¾	— ¼
Dictograph	300	3¾	3¼	3¼	— ¼
†Dist Liquors.	300	11¾	11¾	11¾	— ¼
Dist Co Ltd..	500	23¾	23¼	23¾	— ¼
Dist CorpSeag.	34,500	18¾	16½	17¾	+ 1¾
Dom S & C B..	400	21¾	21¾	21¾	— ¼
†Doehler DCst	4,100	17¾	16	17¾	+ 1
Dow Chem	1,000	100½	96½	100¾	+ 4½
†Driv-Harris .	100	15	15	15	— ¼
Duval Tex	1,200	10	9¾	9¾	— ¼

E	Sales.	High.	Low.	Close.	Net chge.
Eagle P Lead..	400	5¾	5½	5½	+ ¼
Eason Oil Co..	700	3¼	3¼	3¼	— ¼
*Do 6 pfd	750	48½	46½	47½	+ ¾
East Sta Pow..	800	1	1	1	— ¼
Do A pfd....	100	8¾	8¾	8¾	— ¼
Do B pfd....	150	8¼	7	7	— 1¼
EasyWash MB	2,000	4½	3¼	4¼	+ ¾
†Eisler Elec..	200	½	½	½	— ¼
El Bond &Sh..	51,400	8¾	6¾	7	— 1¾
Do pfd	9,000	57	53	57	— ¾
Do 5 pfd....	2,900	51¼	49½	51	— ¾
El Pow As ..	100	3½	3½	3½	— ¼
Do A	600	3¾	3¾	3¾	— ¼
ElP&L 2d pf A	175	10	8¾	9¾	+ ¼
†Elec Share ..	2,100	3¾	3¾	3¾	— ¼
†Do pfd	200	66	63	63	— 2¾
Electrographic.	100	7	7	7	+ 1
EmpG&F 7 pfd	100	27	26½	27	+ 1
Do 6 pfd	75	27	24¼	24¼	— 2¾
Empire Pow....	300	15¼	14	14¾	— 1
†Equity Corp ..	8,200	1¾	1¾	1¾	+ ¼
Eureka Pipe ..	50	35	35	35	+ 1
†Europa El A.	800	9	8¼	8¾	— ¼
Do deb rts ..	1,600	⅛	⅛	⅛	—
Evans Wallo ..	200	¾	¾	¾	— ¼
†Ex-cello A&T	4,500	8¾	8¼	8¼	— ¼

F	Sales.	High.	Low.	Close.	Net chge.
†Fairchild Av.	1,200	8¾	8¼	8¾	— ¼
†Fagstaff Brew	600	4¼	4	4¼	— ¼
†Fanny Farm..	900	9¾	8¾	8¾	— ¼
Fansteel	100	4¾	4¾	4¾	— ¼
Fedders Mfg A	200	11¼	11	11	— ¼
†Ferro Enam ..	200	18¾	18¼	18¾	— ¼
†Fidelio Brew.	400	¼	¼	¼	— ¼
†FinAlSs 1 pf.	30	114¼	113¾	114¼	+ 3
Fisk Rub	4,300	7¾	6¾	7	— ¼
*Do pfd.....	450	71¼	67¾	71¼	— 2
Flintkote A ..	3,800	20¼	19	20	— ¼
Fla P&L 7 pfd	300	28	27	27¾	— 1½
Ford M Can A	6,700	25	23¾	24¾	— ¾
Do B	275	29	25¼	28¾	— ¾
Do Ltd.....	2,100	8¾	8¾	8¾	— ¼
†Foremost D pfd	800	¼	¼	¼	— ¼
Founds [Fgn]	300	4¾	4¾	4¾	— ¼
†FroeG cv pfd.	300	15	14¾	15	+ ¾

G	Sales.	High.	Low.	Close.	Net chge.
†Garlock Pkg..	300	27½	27½	27½	+ ¼
Gen Alloys ...	700	1¼	¾	1	— ¼
Gen El Ltd	200	13¾	13¾	13¾	— ¼
GenG&E cv pfB	50	12	12	12	— ¼
Gen Invest	100	⅝	⅝	⅝	— ¼
Do war.....	1,000	⅛	⅛	⅛	—
Gen Pub S pfd	50	33	33	33	— ¼
Gen T & Rub..	400	46	46	46	+ 1
Do pfd.....	25	94	94	94	+ ¾
*Georg P pfd..	400	78	75¾	78	+ 2¼
*Do 6 pfd cv	60	60	64	64	+ 4¼
†Gilbert	700	3¾	3¾	3¾	— ¼
Glen Alden	2,900	16¾	15¾	16¾	+ ¾
†Globe Under..	200	1¼	1¼	1¼	— ¼
Godchx Sug A	200	25½	25	25½	— 2¾
Do B	400	10	9¼	10	— ¼
†Gold Seal El..	300	⅛	⅛	⅛	—
Goldfield Con.	2,400	5	5	5	— ¼
†Gorh Inc pfd	50	14¼	14¼	14¼	— ¼
Gorh Mfg vtc.	400	14	14	14	— ¼
†Grand Rap V	700	7¾	7¾	7¾	— ¼
Gray Tel S....	400	16	15	16	+ ¼
Gt Atl & P rw	150	128¾	126½	128	—
Do 1st pfd....	90	128¾	125¾	125¾	— ¼
Greenf T & D..	100	5	5	5	— ¼
Greyhound	8,400	48¾	45¼	46	+ 2¾
Guardian Inv ..	100	¾	¾	¾	— ¼
Gulf Oil Pa....	2,100	68¼	66¼	68¼	+ ¾

H	Sales.	High.	Low.	Close.	Net chge.
HandleyP pr pf	200	6⅝	6⅝	6⅝	+ ⅛
Hartf Elec	125	63	63	63	— ¼
†Hartman Tob	200	1	1	1	— ¼
Harvard Brew..	600	3¼	2¾	3¼	+ ¼
†Hazeltine	200	7¾	7	7	— ¼
Helena Rubb ..	300	1	¾	1	— ¼
†Hecla Min	7,100	11¼	11¼	11½	+ ¼
Heyden Chem..	400	52¾	51¾	51¾	— 1
†Hilo Walker ..	2,700	25½	23½	25¼	+ 1¾
†Do pfd.....	800	17¾	17¾	17¾	— ¼
Hires (C E) A..	50	24½	24½	24½	— ¼
Holly Sug.....	150	28¾	27¾	28¾	+ ¾
Holling Gold ..	1,800	15¼	14¾	15¼	— ¼
Horn & Hard..	325	24	23¾	23¾	— ¼
Do pfd.....	70	106½	106¼	106¼	— ¼
†Hudson M&S	5,700	15½	15½	15¾	— ¼
Humble Oil ..	7,900	63¾	60	63	+ 2½
Hydro-El Sec ..	100	2¾	2¾	2¾	— ¼
†Hygrade Fd ..	500	3¾	3¾	3¾	— ¼
Hygrade Sylv..	75	33½	33	33	— 1

I	Sales.	High.	Low.	Close.	Net chge.
Ill Pal$ 36 pfd	750	26¾	25	25¾	— 1
Imp Oil Can..	10,200	21¼	20¾	21¼	+ ¼
Do reg	200	21	21	21	— ¼
Imp Tb Brit..	700	34½	34¼	34½	+ ¼
*Imp Tb Can..	100	13¾	13¾	13¾	— ¼
Ind Terr Ill B	1,600	3	3	3	— ¼
Ind Pipe Line.	1,400	5¼	4¾	5¼	+ ¼
Ins Co N Am..	4,400	65	62¾	65	+ 1¼
Indust Fin pfd	50	2	2	2	— ¼
Int Hold.....	200	1¾	1¾	1¾	— ¼
Int HyElec pfd	600	6½	5¼	5½	— 1¼
†Int Mining...	900	13	12¾	12¾	— ¼
Do war.....	1,800	1	1	1	— ¼
Internat Pet..	5,200	36½	35¼	35½	— ¾
Inter Petrol A	800	2½	2½	2½	+ ¼
Do B	1,400	2¾	2¾	2¾	+ ¼
†Inters Hos	100	¼	¼	¼	— ¼
Int Pw Del pf	100	22	22	22	— ¾
†Iron Fireman	50	19¾	14¼	14¼	— 4¾
Irving Air Ch	900	10¾	9½	10	+ ¾
†IralSuperpwA	300	1	1	1	— ¼

J	Sales.	High.	Low.	Close.	Net chge.
†JerCP&L 5½pf	250	58½	58½	58¾	+ ¼
†Do 7 pfd....	40	71	68	71	+ 3
Jones&LauSti..	250	22	21¼	21¾	+ ¾

K	Sales.	High.	Low.	Close.	Net chge.
†Kerr Lake....	500	⅛	⅛	⅛	—
†Kingsb Brew..	100	1	1	1	— ¼
Kirby Pet.....	300	2¾	2¾	2¾	— ¼
†Klein D E....	1,500	21¾	21	21	— ¼
†Kleinert	50	96¼	96¼	96¼	— ¼
Knott Corp....	100	6	6	6	— ¼
†KopG&C pfd	125	94	93	94	+ 1¼
†Krueger Brew	2,500	11¾	10	11¾	+ 2

L	Sales.	High.	Low.	Close.	Net chge.
Lake Shore M.	4,000	53¾	51¾	52	— ¾
LamBryant pf	20	76	76	76	— ¼
Lehigh C&N..	100	1¾	1¾	1¾	— ¼
†Leonard Oil..	700	6¾	6¾	6¾	— ¼
†Lerner Stx ..	3,100	55	50	55½	+ 6
Do pfd.....	50	105	105	105	+ 5
Lib McN & L..	1,400	6½	6¼	6¼	— ¼
†Lion Oil.....	100	5¾	5¾	5¾	— ¼
Lone Star Gas.	2,900	5¾	5½	5½	— ¼
Long Is Lt....	1,300	3¾	3	3¼	— ¼
Do pfd.....	100	70¾	70¾	70¾	+ ¾
†Do pfd B....	235	60¾	57¾	57¾	— 2
†Louis L & E..	15,500	8	7¾	8	— ¼
Lynch Corp ..	600	39	37	38	+ 1

M	Sales.	High.	Low.	Close.	Net chge.
†McCordRad B	1,800	6¼	4½	5¾	+ 1¼
McWill Dredg.	650	35¼	32¾	35	+ 2¼
*Mapes Cons...	200	26	26	26	— 2½
Marray Oil....	200	7¾	7¾	7¾	— ¼
Marion St Show	200	3¾	3¾	3¾	— ¼
Maryland Cas.	500	1¾	1¾	1¾	— ¼
Massey Harris	200	11¾	11¾	11¾	— ¼
†Mavis Bott A	100	⅜	⅜	⅜	— ¼
†Mayflower	500	½	½	½	— ¼
†Mead John..	2,200	65	60	65	+ 7
†MemphNGas	300	3	3	3	— ¼
Mercant Sto..	200	10½	10½	10½	— ¼
†Merrit-C & S	200	1¼	1¼	1¼	— ¼
Do pfd A....	500	12	9	12	+ 3
†Mich G & S..	600	2	2	2	— ¼
Michigan Sug.	1,000	1¼	1¼	1¼	— ¼
Do pfd.....	2,300	6	6	6	— ¼
MidSSPet A vt	600	1¼	1¼	1¼	— ¼
Do B vtc....	100	⅝	⅝	⅝	— ¼
Mid West Util.	900	2	2	2	— ¼
Midland Stl..	300	⅝	⅝	⅝	— ¼
MinnMng&Mfr	75	8	8	9	+ 1½
Mohawk-Hulp	2,875	66¾	62	66	+ 3
Mok R Mod pf.	2,950	27	19	25	+ 2
†Molybden vtc	4,900	11¾	9¾	10	— 1
Montg Ward ..	2,600	16¼	13¾	13¾	— 1¾
†Moodys In pt pf	200	27	27	27	— 1
†Mount Prod..	2,000	2¼	2¼	2¼	— ¼
MountStT&T ..	10	114	114	114	— 2
Murphy Co	400	95	93	95	+ 2½

N	Sales.	High.	Low.	Close.	Net chge.
†NatBellasHess	6,600	1¾	1¾	1¾	+ ¼
Nat Bond & Sh.	500	35	34¼	34½	— ¼
†Nat Container	200	20	19½	20	+ ¼
Nat Dairy pf..	300	107	106¼	106¾	— ¼
Nat Fuel G....	3,000	17¾	17¾	17¾	— ¼
Nat Invest....	500	1	1	1	— ¼
Nat Pd pfd	70	57¾	55	57½	— 1
Nat Rubber ..	100	1	1	1	— ¼
Nat P&L pfd..	600	63¾	63¾	66¾	— 2¼
†Nat Rub Mch	900	8	7¾	7¾	— ¼
Nat Service...	900	¼	¼	¼	— ¼
Nat Sta Sup ..	100	15¼	15¼	15¼	— 1
Nat Sug Ref..	500	27¾	25¾	25¾	— 1¾
Nat Trans	100	8¾	8¾	8¾	— ¼
Neisner Bros..	25	99	99	99	— 1
New Bradford.	1,200	2¾	2¾	2¾	— ¼
N J Zinc	4,200	66	62	65¾	+ 1¾
N Mex & Ariz	500	¾	¾	¾	— ¼
†Newmont Min.	1,900	52¾	51	52	— ¼
†N Y & Hon R	400	56½	55¼	56	— ¼
N Y Tel pf....	325	118	117¼	117½	— ¼
N Y Wat S pf	25	62¾	62¼	62¾	+ ¼
Niag Hud P ..16,700		6	5¼	5¾	— ¼
Do A war ..	3,800	⅛	⅛	⅛	—
Niag Sh Md B	1,200	4¼	4¼	4¼	— ¼
Niles-Bem-P..	4,000	22	18¾	22	+ 3¾
†Nipissing M..	2,000	2¾	2¾	2¾	— ¼
†Noma Elec....	100	1¼	1¼	1¼	— ¼
NorthmW cv p	25	43¾	43¾	43¾	— ¼
S NAmL&P..	800	1	¾	¾	— ¼
Do pfd.....	650	13¾	11¾	12	— 1¾
Nor Am Lime..	100	1⅝	1⅝	1⅝	— ¼
†N Europ Oil..	2,200	⅞	⅞	⅞	— ¼
NNwYUt 1st p	300	86	81	86	+ 6
N St Pow A ..	1,200	13½	12¾	13½	— ¼
†N West Eng..	1,100	12½	11¾	12½	— ¼
†Novadel-Ag...	2,000	22¼	21½	22	+ ¼

O	Sales.	High.	Low.	Close.	Net chge.
Ohio Brass B..	25	25¾	25¾	25¾	+ 1¾
Ohio Oil pfd..	800	104	101½	103¼	+ 1½
Ohio Pow pfd.	160	105½	103	105¼	+ 3¼
Outbrd Mot B.	700	1	⅞	⅞	— ¼

P	Sales.	High.	Low.	Close.	Net chge.
†Pac Eastern..	400	9¾	8¾	8¾	— ¼
PacG&E 1st p.	2,400	26¾	26	26¼	— ¼
Do 5½ pfd ..	100	24¼	24¼	24¼	— 1¼
Pac Light pfd.	500	100½	96½	100	+ 4½
Pac Pub Svc p	100	13¾	13¾	13¾	— ¼
†Pac Tin spec.	125	31	30	31	+ ¼
†Pan-Am Air..	1,400	38	37¼	38	— ¼
†Pantepec Oil.	19,100	2½	1⅝	2	— ¼
*Parke-Davis..	5,400	43¼	39¾	43¼	+ 3½
Park Rust-Pr..	500	59½	57¼	59½	+ 1½
Penin Tel	100	7	7	7	— ¼
Pennroad	14,600	2¼	2¼	2¼	— ¼
PaP&L 7% p..	100	101	101	101	+ 2
*Pa Salt Mfg..	25	94	94	94	+ 8½
Pa W & Pow..	300	71	70	70	— 1
Pepperell	250	71½	65	68	+ 4
Phila Co	200	6¾	6¾	6¾	— ¼
†Phoenix Sec..	5,600	3¼	2¾	2¾	— ¼
†Do pfd.....	3,100	44¾	40½	43	— 1¾
†Pioneer Gold.	8,400	10¾	9¾	10	— ¾
Pitney-Bowes..	6,200	6⅞	6	6⅞	+ 1
Pitts-Lake E..	230	80	57¾	59¼	+ 2¼
Pitts Pr Gl ..	4,000	67¾	64	67¾	+ 2½
†Potrero Sug..	2,400	2¼	2	2	— ¼
†Pratt & L..	300	25¾	25½	25¾	+ ¼
*Premier Gld..	200	1¼	1¼	1¼	— ¼
Prod Roy.....	300	⅜	⅜	⅜	— ¼
Prop Real vtc	10	14¾	14¾	14¾	— ¼
†Pruden Inv..	2,900	4¾	4¾	4¾	— ¼
PubSNIll pf p	50	33¾	33½	33¾	+ ¼
Do $60 par..	50	35¾	35¾	35¾	— ½
PubSInd $7 pf	10	19¾	19¾	19¾	+ 2
PurSCr $6 pf	1,575	29¾	26	29¾	+ 2¾
Do 6% pfd..	850	15½	13¾	15	+ 1
Pure Oil pfd..	680	59¾

SITUATIONS WANTED—WOMEN.

Housekeepers and Caretakers.

HSKPR.—40, GERM. HUNG. MOTHERLESS hm. or wrk. cpl. 1751 N. Keeler. Alb. 2214.

HSKPR. IN MOTHERLESS HOME; GOOD cook. Address M 567, Tribune.

Clubs, Hotels, and Restaurants.

GERM. GIRL—ASST. 1ST COOK, HOTEL club, cater.; clean, fast. Lake View 1701.

Laundresses and Day Work.

GER. GIRL—RELIABLE; BEST REFS.; wants wk. by day; $2.50 day. Boul. 5319.

LAUNDRESS—CLEANING. GOOD IRONER; A1 fast worker; $1.50, carfare. Atl. 1224.

MAID — DAY WORK, LAUNDRY; EXPERIENCED, COLORED. KENWOOD 7647.

Nurses and Governesses.

GOVERNESS-TUTOR—YNG. WOMAN, EXP., refs.; will leave city. Lake View 9850.

GRAD. NURSE—INFANT OR INVALID; 12 or 20 hr.; reas. rate. Buc. 1332, apt. N.

GRAD. NURSE—WITH EXP.; 12-20 HR. duty; reasonable. Brunswick 9327, rm. 29.

GRAD. NURSE—24 HR. DUTY; ANY CASE; $25 WEEK; HSKPG. BUTT. 3179.

NURSE—POS. IN DR.'S OFFC.; 2½ YRS. hosp., 5 yrs. priv.; tired living suitcase; reasonable salary. Rav. 5644.

NURSE-GOVERNESS—YNG. WOMAN, EXP. with best families. Triangle 8902.

PRACTICAL NURSE—SCAND.; INVALID, conval., aged; doctor's ref. Nev. 8211.

REF. LADY, EMP., CARE CHILD EVES. for part rm., bd. Address L 537, Tribune.

WIDOW—40; PRAC. NURSE, COMPANION; drive; travel. Address L 533, Tribune.

Stenographers, Typists, Etc.

H. S. GRAD.—2 YRS. COLL.; 2 YRS.' EXP.; operate switchbrd.; refs. Ryan. Dor. 1977.

SECRETARY—EXP. [MEDICAL] COLL. grad.; yg., pleasant. Superior 4200, R. 1812

SECY.-STENO.-CORRES. — UNIV. EDU.; 7 yrs. mfg. sales, auto acc. exp.; eff. Jun.1607

SECY.-STENOG.—ADV. AND INS. EXP. ADDRESS N 210, TRIBUNE.

SECY.—A1 STENO.; EXCELLENT EXP.; all off. det.; pleas. pers. Fairfax 10587.

SEC.—GEN. OFF. EXCEPT. EXP. ADAPT. Pers.; perm.-temp.; 1 girl ofc. Shel. 6843.

STENO. — COMPETENT, FAST, EXPERIenced; H. S. and B. C. grad. V. Buren 3769.

STENO.-TYPIST—5½ YRS.' GEN. EXP., INcluding Law. Ex. refs. Dorchester 0114.

STENO.-SEC.—GRAD. H. S. AND BUS. COL. Yng., cap., exp. Sun. 9543.

STENOG.—H. S. AND BUS. COL. GRAD.; neat, acc.; reas. sal. Armitage 8011.

STENO.—H. S. GRAD. 11 YRS.' R. E. MTG. ln. exp. 6 yrs. last pos. A1 refs. Lawn.0748

STENO.-SECY. — GD. AT FIG.; CAPABLE; accurate; sev. yrs. exp. Ardmore 2456.

STENO.—BEGINNER, H. S. AND FULL B. C. grad.; $7 to start. Tel. Boul. 0967.

TYPIST, SWITCH BD., GEN. OFF. BEGINner, short hand. Briargate 3214.

STENO.—RAPID TYPIST, GEN. OFF.; 21; perm.-temp.; capable, willing. Hum. 7939.

STENO., ASST. BKKPR., SWBD., OFF. DET. 10 yrs.' var. exp.; exc ref.; reas. Rav.4587

TYPIST, RECEPTIONIST, GEN. OFF. DET. H. S. educ. 3 yrs.' exp. Bel. 9404.

YOUNG GIRL—TYPIST, GEN. OFF. WORK. Beginner. For small salary. Jun. 9820.

YOU DO NEED A GOOD STENO., TYP., REcep. Exp. Sm. sal. Mansfield 7045.

A1 SECRETARY-STENO.—7 YEARS' EXPErience; all office detail. Edg. 6069.

Miscellaneous.

COMPANION—REG. NURSE, BEST REFS. Will leave city. Address M 528, Tribune.

COLL. GIRL—HOSP. TR.; SEEKS POS. IN office. Refs. University 6339.

GIRL—ATTR., EFFIC., DEMO., GEN. OFF., CASHIER REFS. PULLMAN 2899.

PRESENTABLE SWED. GIRL—18; 2 YRS. coll. Girl's mentor, office; lt. factory; reli.; follows orders; ref. Longbeach 9670.

REL. LADY DES. ANY PLEASANT INSIDE wk.; sales exp., type, etc. Plaza 5824.

Employment Agencies.

FIRST CLASS COLORED HELP FOR JOBS OF ALL KINDS. CALL KEN. 8584.

COOK, NURSE, CLEANING—DAY WORK; $1.50 day. Golden Gate. Victory 3736.

RELIABLE MAIDS, COOKS, COUPLES, DAY workers, laundresses. Alert Agcy., Cal. 4107.

Nurses' Registries.

NURSES—GRADUATE, UNDERGD., PRACtical, infant. Chicago Reg. For Nurses, 2816 Cambridge-av. Tel. Graceland 0202.

NURSES FOR ALL CASES—ALSO EXP. nursemaids. Abbard Nurses Reg. Lon. 9211.

EXC. CHILD, BABY PRACTICAL NURSES furn. Winthrop Reg., Sheldrake 3900.

HELP WANTED—MEN.

The Tribune does not knowingly accept Help Wanted advertisments which misrepresent the nature or terms of employment, or advertisments for Sales Help which do not indicate the type of product or service to be sold and the form of compensation. Report any misrepresentations or requests for a cash bond, deposit, or investment for samples not stated in the advertisment to the Tribune, Superior 0100, Local 328 (for complaints only).

Stores and Offices.

AN ATTRACTIVE POSITION with a leading retail furrier is open for a refined man or woman with a good sales record. Must know how to handle best trade. Address detailed reply to S Y 550, Tribune.

EXPERIENCED RETAIL FUR SALESMAN for out of town department store. Good salary. Give full particulars in first letter. ADDRESS N 594, TRIBUNE.

SHOE SALESMEN.

Steady and extra positions open for experienced salesmen; men with former Berland experience given preference. Apply at once. Berland's, 12 W. Washington-st.

SHOE SALESMEN—EXP'D.
157 N. State.

Executives and Managers.

MANAGERS

for a new division. A fifty year old firm with AAA1 rating is seeking the services of several substantial men over 25 years of age. These men must be above the average in appearance and education. Preference will be given to men with previous executive experience. A1 references required. State fully your experience in reply. Address T C 556, Tribune.

DESIGNER FOR $15.75 LINE OF COTTON dresses. One whose ability enables him to take complete charge of all creating, styling, pattern grading for large mfr. Factory near Chicago. No labor trouble. Styling done in Chicago. State in first letter exp. and if now empl. Also sal. expected. All mail strictly confidential. Address T C 356, Tribune.

Professions and Trades.

ARTIFICIAL LIMB MAKER WANTED—Steady work. DETROIT ARTIFICIAL LIMB WORKS, 310 Woodward-av., Detroit, Mich.

BARBER—EXP.; ALSO WIND PERMANENT. Beauty Shop. Miss Slovet. Superior 6200.

BEAUTY OPERATOR—EXPERT; STEADY; sal. and comm. 632 Addison-st. Buc. 3928.

DENTAL ASST.—IN PLATE DEPT. Perfection Dental Labr., 185 N. Wabash.

DESIGNER—EXPERT COIN OPERATED phonographs. Capable of developing and supervising prod. Perm. Good sal. Give complete details. Address T A 242, Tribune.

MECHANICAL ENGINEERS.

A prominent Chicago corporation desires the services of 2 graduate mechanical engineers who have had not less than 5 years' practical experience in the design of high grade sheet metal products on an economical basis. In reply please state your education, age, last 3 employers, and salary desired. ADDRESS T C 191, TRIBUNE.

PAINTERS-PAPERHANGERS — 1ST CLASS only. Address D E 178, Tribune.

PRESSER—EXP. ON GENTS' AND LADIES' garments. Only experienced need apply. Address T A 237, Tribune.

ROTOGRAVURE.

Owing to enlarging plant men wanted in all branches for Rotogravure. Out of city. Write stating experience, also where previously employed. Good opportunity for right man. ADDRESS O P 42, TRIBUNE.

SILK SCREEN MAN—EXPERIENCED ON glass. Must cut own stencils, mix paints and handle production of screening dept. and silk screened glass products. Wonderful opportunity for capable man. 1735 Diversey-pkwy., 4th fl., west bldg.

TAILOR—EXPD. COAT MAKER AT ONCE. A. A. HAUGEN, Reedsburg, Wis.

TREE SURGEONS—EXP. IN CAVITY WORK. Must be steady. 1138 Sherman-av., Evanston; call betw. 6-7 p. m. Greenleaf 1877.

THE TRIBUNE OFFERS SPECIAL LOW rates to persons who advertise for positions. For further information and assistance in writing an advertisment stop at the Want Ad Office, Madison and Dearborn-sts., or in the lobby of the Tribune Tower.

Pharmacists.

APPRENTICES AND PHARMACISTS—DRUG chain expanding new stores into middle west, offers opportunity to ambitious drug apprentices and assistant pharmacists. Write about yourself, age and future ambitions. Address T F 230, Tribune.

HELP WANTED—MEN.

Salesmen.

ACCIDENT, LIFE, PENSION SALESMEN—Bus. very active; leads furnished; no exp. necessary; comm. Mr. Clinton, 10-12 a. m. Aetna Life Ins. Co., 1 N. LA SALLE.

APPLIANCE SALESMAN.

to sell major electric appliances through large department store. Highest commission. Bonus. Leads furnished. See Mr. Shurtleff. Meier Co., 5704-08 W. Chicago-av.

APPLIANCE AND REFRIGERATOR SALESmen; gd. closers; unusual proposition; liberal comm. 2449 N. Cicero.

AUTOMOBILE SALESMAN.

We have an opening on our sales force for a hard worker and fast closer to sell Packard 120; excellent proposition, drawing acct. and commission. Mr. Shepherd, Tuesday from 9 a. m. to 5 p. m. Hill Motors, Packard Dealer, 640 Madison-st., Oak Park.

Automatic Heating Salesmen

Guaranteed salary; an est'd org'n requires the services of 2 specialty salesmen exp'd in household selling of heating equipment. Must have car and A1 refs. Gas and oil furnished, plus $25 weekly guarantee. Write full details of experience to receive reply. Address S Y 526, Tribune.

AUTO SALESMEN—CAPABLE OF SELLING new and used cars; must be above the average; salary and comm. Egan Chevrolet Sales, Inc., 5145 Milwaukee.

AUTO SALESMAN—OLDS, DRAWING ACcount; excellent oppor. 6934 W. 22d-st. See Mr. W. L. Mayes between 9-11 a. m.

BOILERS, REPAIRS, ACCESSORIES, FULL, pt. time. Comm. Commonwealth Boiler.

BOX SALESMAN — THAT HANDLES NEW and used boxes and cartons; must have some trade. Salary and commission. Give former employers. Address T E 563, Tribune.

Butter, Egg, Poultry Salesm'n

A real opportunity for a live wire. Salary and lib. commission with reputable organization where real ability is recognized. Must give phone no. Address T D 378, Tribune.

COLLECTION SERVICE.

Drawing account. Good opportunity. Call for appointment. Mr. Brooks. Cent. 1013.

CEMETERY SALESMEN—NORTH; ESTABlished cemetery, inside city; top comm.; leads. 9 to 1 only. 30 N. La Salle, Rm. 408.

CONSTRUCTION SALESMEN—MUST BE expd.; salary and comm. 4440 W. North-av.

DRY CLEANING SOLICITORS—3, YOUNG, with cars; comm. 107 N. Laramie, 8-9 a.m.

EDUCATIONAL SALESMEN—UNUSUAL OPportunity. Plenty of leads. Liberal comm. Address C B 320, Tribune.

ELECTRICAL APPLIANCES
Sales Supervisors

Would you prefer to spend your working time actually in front of, instead of looking for, a prospect? Do your accomplishments in this business entitle you to immediately take charge of a group of junior salesmen who have already qualified and gained your entrance to such a prospect?

National expansion program creates opening at this time for positions paying salaries, drawing accounts, commissions, bonuses, etc., for one of which you may qualify. Apply in person Monday, 9:30 to 12 or 1 to 5, Morrison Hotel. Ask at desk for MR. DRISCOLL.

ELECTRIC APPLIANCE CREW MANAGER,

Preferably with vacuum cleaner experience. Must have car and be an organization man. Salary and bonus plus rapid promotion to branch manager. [Our organization knows of this ad.] Give experience and phone. Address S Y 373, Tribune.

ENGINEERING SALESMEN TO SELL EST. eng. service. Comm., bonus. State exp., qualifications. Address T A 239, Tribune.

FLY SPRAY SALESMEN—EXPERIENCED, with car. Best commission proposition in city. 2666 Lincoln-av.

FORD SALESMEN [2], COLORED; MUST have previous exp. selling America's leading car; sal. and comm. Write for details; state refs. Address T D 372, Tribune.

GROCERY SALESMEN.

Unusual opportunity is offered several experienced grocery or food specialty men with established retail clientele to represent leading wholesale grocer. Greater earnings assured if you qualify. Commission. Phone for appt. Mr. Reilly. Haymarket 5029.

HOSIERY SALESMAN — EXPERIENCED with following direct mill representation to jobbers; liberal comm for hustler. Address S Y 286, Tribune.

HOTEL SUPPLIES SALESMEN — SAL., comm. 1112 Merchandise Mart.

LIQUOR SALESMEN.

3 men for a few choice territories, only those willing to work hard and long hours will be considered; only exp. men need apply; substantial drawing account to those qualifying. Apply 9-11. M. MEISELMAN & CO., 5716 Wentworth-av.

LIQUOR SALESMEN.

Large direct source requires several expd. men with tavern and package store following. Well advertised line. Exceptional earning possibilities if you qualify. Comm. Phone for appt. Mr. Reilly. Haymarket 5035.

LIQUOR SALESMEN,

expd., to sell nationally advertised brands. Drawing account and bonus. ADDRESS S Y 546, TRIBUNE.

LIQUOR SALESMEN TO SELL WELL known brands whisky to tavern trade. Comm. Drawing account to those who can show results. Address T D 557, Tribune.

MAGAZINE, BOOK MEN — BRAND NEW fast selling low price proposition; wide selection; popular publications; comm., extra bonus. Apply 202 S. State, Rm. 1116.

RUBBER PRINTING PLATE SALESMAN—Man with acquaintance in the printing and advertising field. Business well established. Commission basis with drawing account. Republic Engraving & Designing Co., 311 N. Des Plaines-st.

TIRES—FIRESTONE AND INDIA. COMM. basis; good opport. 2108 S. Wabash.

Washing Machine Salesmen.

Salesman with ability and good record can start in business for himself with no investment. Full dealer profit if you qualify. Address T F 178, Tribune.

Water Heater Salesmen

For North Shore and western suburbs. This is one of the greatest sales opportunities ever offered to specialty salesmen. It will pay you to investigate. Apply Monday a. m. Automatic Oil Heating Co., 184 N. La Salle-st.

SALESMAN—GIVEN EVERY POSSIBLE ASsistance in selling all makes refrig.; such terms as no down payment and 5% carrying charge; comm. prop. that rates best men in the business; gas stoves, sewing mach., wash. mach., ironers, vacuum cleaners, radios, etc. Make this a permanent all year connection. 1523 W. 63d-st.

SPECIALTY SALESMAN

to fill vacancy with prominent fuel oil distributor in heating division. Unusual opportunity with attractive continuous commission. Guarantee which is different. Write in detail. ADDRESS T D 505, TRIBUNE.

TO THE RIGHT MAN

our personal security plan, offered by one of the largest insts. of its kind, will provide assurance of a steady income. Educ., contacts, liking for people assets. Comm. MR. TUTTLE, 10-1, 120 S. La Salle, R. 1565.

SALESMEN

to sell bottle beer and beverage coolers on meter plan. No money down; 25c per day. Advanced commission. Apply Monday, 9-3. KELVINATOR CORP. 830 RUSH-ST.

SALESMEN—5 NEAT APPEARING, WILLing to work; no selling experience necessary. If you are willing to follow instructions, expense money and liberal comm. to those who qualify. Robert Bartlett Realty, 111 W. Washington-st., Room 425.

ANY PRACTICAL, ENERGETIC MAN CAN make money selling low price, high value, exclusive equipment device to various classes of trade. No inv.; gd. comm. Call Rand. 9380, or address S Y 531, Tribune.

DISTRICT MANAGER—FOR RATING BUreau; $60 wkly., percentage; no canvassing; exp. unnec.; must be able to invest $75 for supplies covered by refund guar. Address T C 193, Tribune.

SALESMEN — POSSESSING ABILITY TO present a successful liquidation service to a select clientele. Men in the $75 wkly. comm. bracket—we have that kind of money for you. Room 506, 205 W. Wacker-dr.

COLLEGE GRADS, OTHERS OF ABILITY. N. Y. Life will employ and train Free men to present the most saleable insur. comm. renewals. MacKay, 1 N. La Salle, R. 500.

MAN — ACCUSTOMED TO CALLING ON executives with financial service background, to travel; $100 wkly. comm. plus expense. bonus. Rm. 506, 222 N. Wells-st.

ONE PAIR HOSE LASTS ONE MONTH—Our offer: "Wear one pair, money back if not pleased." Estab. mfr. Best adv. comm. Souvenir Hosiery, 330 S. Wells, Rm. 1204.

SALESMEN—[5] REPRESENT MFR. OF Fly-Kill, famous liquid fly spray. Wholesale-retail. Exclu. terr. Comm. Draw. acct. when qualified. Apply morns. 1125 S. Western-av.

SALESMEN—SELL SIGNS TO MERCHANTS, restaurants, butchers, and beauty parlors. 40% commission. Merchants Advertising Service, Room 970, 407 S. Dearborn-st.

CREW MANAGER—EXPERIENCED WORKing rural districts. Liberal comm. Write or call Pictorial Review Co., 542 S. Dearborn.

NEWSPAPER, MAGAZINE MEN—LEADS furn. We guar. results for live wires. Comm. Chgo. Civil Serv. News, 810 N. Clark.

SALESMEN — CITY OR TRAVEL; LARGE liquidation corp.; $45 comm. plus bonus; permanent. Room 506, 222 N. Wells-st.

SALESMAN—EXP., AT ONCE. MUST HAVE gd. foll. tailors' trimming supplies, ref., sal., comm. Address T E 242, Tribune.

SALESMEN — SUMMER SUITS, SLACKS. State-st and out-of-town store. Draw. acct. Northwestern Garment, 1460 Milwaukee.

SALESMEN—[2] REPRESENT ADVERTISing concern here and midwest; permanent; drawing acct. 20 E. Jackson, Suite 605.

MAN WITH CAR—SELL AIR COOLING ICE and refrg. plants; ½ exps., com. Mail exp., refs. Born. 780, 35 E. Wacker. Chgo.

50 COLORED MEN-WOMEN TO FILL SUMmer vacancies; 3 mos. steady work; foods; $5 sal. start. 417 E. 47th, R. 218.

25% COMMISSION PAID DAILY TAKING portrait orders. R. 610, 58 E. Washington.

OUTDOOR WK., NEW LAWN NEC. ET. 50C, $5-$6 day comm. R. 1201, 109 N. Dearborn.

HELP WANTED—MEN.

Salesmen.

PLENTY OF MONEY

A marvelous product and a genuine opportunity to form a permanent connection with a new department of one of Chicago's oldest and most successful concerns.

Can you make three sales a week with an electrical unit absolutely new in Chicago which will do everything in the home from purifying the air to assisting you make a cake? Sold on terms of about a dollar a week.

If you can, your commission will be approximately $100 per week, and plenty of men with no previous experience are exceeding that sum right now.

You will be paid a small salary for a brief training period to thoroughly instruct you in our unique method of presenting our product to the home.

Perhaps you are not one of the men we are seeking but you will be granted a prompt and courteous interview at 10:30 a. m. or 2 p. m. Monday. It won't take us long to find out and if we can get together you will never have to answer another ad.

Apply Suite 1417, 5 S. Wabash-av.

A MISTAKEN IDEA.

It's a mistake to believe you can't earn a comfortable living selling, just because you have tried an unsaleable proposition.

We have an opening for a few neat appearing men, 25 years of age or over, to represent the largest retail Home Furnishings House in the middle west. Previous experience an advantage, but not essential. We are laying a foundation for future purchasing among our numerous customers and are paying our representatives advance commission, weekly in full on a basis of average sales expectancy. Also allowing a daily drawing account privilege while getting started. Can earn a minimum of $30 a wk. Several of our men are earning close to $100 weekly. Apply 338 W. 63d-st., or 3320 Lincoln-av. 9:30 or 11 a. m. only.

There's Always Money

in selling a good necessity. But if it saves more time and more money than other necessities, it means a real clean-up for live wires. An electrical home appliance that is a honey. Everybody a prospect. New features. National organization backing. Car owners especially interested. Sweetest proposition of the century. We have two divisions that will place a few more men: First, those who have had executive sales experience; Second, young men who have just finished school, for junior positions. Percentage basis designed for big earnings. Apply employment manager, room 618, 203 N. Wabash-av.

Immediate Openings

for three neat appearing men between 25 and 45 years old, in electrical unit division of largest concern of its kind in Chicago area. Men selected will be carefully trained in our methods and then permanently placed in territories on lucrative percentage basis. A small salary during short training period.

Apply Suite 720, 37 W. Van Buren.

DISTRICT MANAGER.

A position with a substantial weekly guarantee is open to a man with experience in the electrical appliance field. Vacuum cleaner experience preferred. Applicant must have following qualifications: Field sales closing experience, ability to handle men, own a car, locate in Gary immediately. Exceptional opportunity for permanent high class connection. For appointment phone or write Mr. Byron, 729 Broadway, Gary, Ind. Phone Gary 5571.

SEVERAL OPENINGS.

We have several positions open. Can you fill one of them? We desire to interview men experienced in the following depts: Collectors, verifiers [salary], crew managers, and some junior salesmen [drawing accts.]. The executives of these depts. will grant personal interviews all day Monday, Tuesday, and Wednesday at our general offices.
L. FISH FURNITURE CO.
39TH-ST. AND WESTERN-AV.

IMMEDIATE INCOME SELLING ON F. H. A. PLAN. One of the leading maintenance paint mfrs. requires the services of TWO men to handle sales, financed from 6 months to 2 years on F. H. A. Plan. Full commissions paid at once, averaging 25% per order. Leads furnished and factory representative will assist in closing. Apply promptly at 10 o'clock Monday morning, La Salle Hotel, Mr. Waddington.

A LARGE CHICAGO MANUFACTURER OF rugs and carpets has opening for 3 high class salesmen in city and surrounding territory, calling on dealers, hotels, architects, and interior decorators. Salary and comm. Experience in our line not essential. Must be A-1 salesman of middle age. Permanent connection. Write giving age, nationality, experience, references. ADDRESS T A 243, TRIBUNE.

WE ARE LOOKING FOR MEN WITH ABOVE the average sales personalities who have had experience in calling on executives in Chicago; men must be over 25 years of age and have had selling exp., preferably in the advertising field. Weekly commission, yearly bonus. Apply Monday, 540 N. Michigan, Rm. 511.

FEDERAL LIFE INS. CO.

Our men are making top comm. checks selling special $3.50 per year accident policy. Guaranteed renewal income, $5 day easily earned. Fuller, milk, laundry, and ex-debit men, here is your chance. MR. VOORHIES, Rm. 201, 168 N. Michigan-av.

WE HAVE AN OPENING FOR A SALESman who is desirous of making a permanent insurance connection; comm. basis. Experience not necessary. We train you. Rm. 411, 100 N. La Salle. E. G. LUND.

Agents.

BAKELITE BOTTLE STOPPER SALESMEN to call on taverns, hotels, etc. New, live, and colorful item. DIRECT FROM FACTORY. 1428 N. Wells, Chicago.

Miscellaneous.

1935s
PARAMOUNT OPPORTUNITY

The First National Institute of Allied Arts, with over 1,500 branches in the United States, has opening for a serious minded, ambitious, enthusiastic and determined young man; only requirements are character references and the ability to meet people. Commission and expenses paid while learning. Apply Monday between 2 and 5 p. m. J. A. Miller, Parlor A, Morrison Hotel.

Several permanent positions are now available to men with cars calling on our customers thru our appliance department; good earnings; on percentage basis; paid weekly, and ample opportunity for advancement to those who can qualify; must be between 25 and 45, with responsibilities and have local references. For appointment apply Employment Department, 11th floor, Monday, 9:30 to 10:30 only.
MANDEL BROTHERS,
STATE AND MADISON.

EDUCATED MAN — FOR EDUC. WORK; must own car and travel in Ill. Have some sales and sales management background and furnish character references. $21 outright salary plus bonus 1st week in training; $40 outright salary plus bonus 2d week in training; quota requirement thereafter. This ad means exactly what it says. Do not apply unless you own your own car and can fully qualify. This is a permanent position with a large nationally known organization. See Mr. Lasher, R. 600, 201 N. Wells, between 9-3 p. m., Monday.

WANTED.

High grade, neat appearing young men, 25 to 35 years of age. Must be sales minded and mechanically inclined. We will train those who qualify to demonstrate and sell electrical goods from our store. Must be willing to start on moderate income. Commission and bonus paid in full. Apply in person Monday only, 9 to 11 a. m. See Mr. Hanley.

COMMONWEALTH EDISON

Company has openings in Appliance Sales Department for four neat and ambitious young men 28 to 40 years of age. Permanent work, advancement, excellent commission and bonus to men selected. We also pay men while training who qualify. Apply today, 9:00 to 11:00 a. m. only. 140 South Dearborn-st., Room 251.

COLLEGE STUD., H. S. GRADS. AND OTHers—big earnings; season now on; no exp. nec.; perm.; take orders dry cleaning; make good, driver's opening; sal. and comm. Michigan Cleaners, 1339 W. 63d-st.

HIGH SCHOOL GRADUATES OR COLLEGE students, 12 weeks work, salary, bonus and tuition national publication. Call 542 S. Dearborn, Rm. 1101, 10 a. m., 2 p. m., or our plant, 1050 N. La Salle.

MAN—YNG. WH., 21-25 YRS. COLL. EDUcation, hgt. over 6 ft., in gd. phys. cond., to act as hr. mgr.; $20 start. Kitty Davis Cocktail Lounge and Bar, 245 S. Wabash.

COLLEGE MEN [5]—AT ONCE; AGE 20-25 yrs.; for special circulation work; liberal salary and bonus. Apply promptly 8:30 a. m., Room 704, 326 W. Madison.

AMATEURS—RIVERVIEW SHOW WANTS talent for special applause nights, $1 min. up for acts. Good opp. Mr. Stern, 10 a. m.-3 p. m. Rumba Show, Riverview Park.

SUMMER WORK FOR 3 NEAT COLLEGE students in apparel sales dept.; $21-$45 wkly.; adv. comm. Rm. 1339, 80 E. Jackson

MEN AT ONCE—20 TO 30; WORK WITH field mgr. taking orders. Splendid comm.-bonus. Paid weekly. Rm. 406, 222 N. Wells

PERM. WORK—$10 WK. SAL. INCREASE 2d wk. No exp. nec. Haehld. Prod. Co., 3454 N. Southp't, 6424 Ashland, 250 S.Cicero

3 MEN—CALL ON REG. REALSILK CUStomers. Daily comm. R. 1339, 224 S. Mich.

HELP WANTED—MEN.

Miscellaneous.

MAN TO MAN, HERE IS A SENSATIONAL SUMMER BUSINESS.

A new idea in line with a giant industry in the making which will mean a $5,000,000,000 industry in America. It is an electrical unit that lends itself to a wonderful presentation with a large corporation in back of it and the greatest sales program that has ever been put in a salesman's hands; that will meet conditions as they are today with very liberal compensation to our dealers. This INVENTION is in Chicago just a short time, and when you see the evidence of cash commission being paid to our representatives you will be amazed. FOR EXAMPLE—H. C. BLACK drew over $1,000 for the first 4 weeks. A brand-new man with no selling experience. J. TERRY, earned his first 3 weeks in this business $836.00 and has averaged $36 a day for his first 69 days in this business. Another man, P. LECUYER, was paid $1,201.00 for 4 weeks.

Ordinarily a proposition as big as this would require the purchase of expensive equipment. But our manufacturing process has been so simplified that we can furnish you with everything you need, start you off making money the very first day—with no investment on your part whatsoever.

Absolutely no experience is required to quickly become successful in this fascinating business. We train you, tell you how to start—how to establish yourself quickly—how to operate the business the very first day you are ready to go. We furnish all necessary plans, systems and equipment. Any man with ordinary intelligence and a real desire to succeed is bound to make money.

Another feature that makes this business unlike any other is that it can be operated anywhere. You can establish yourself practically over night and start enjoying an independent income at once.

This is NOT AN ORDINARY JOB and may be your opportunity. Come prepared to stay all afternoon for complete investigation. All men who are aggressive and willing workers apply on Monday, 11 and 2:30. Room 1009, 75 E. Wacker-dr.

MEN

WE NEED MEN IN CHICAGO BUT CAN'T USE MEN INTERESTED IN A RELIEF INCOME. WE ARE MORE INTERESTED IN MEN WHO DO NOT ANSWER ADS, YET INSIST ON A JOB THAT PAYS THEM AN INCOME IN EXCESS OF $45 A WEEK.

You will investigate new ideas, new products, patented, as important as pasteurizing of milk, cellophane, filtering of water—offering a permanent and profitable connection for years to come.

Electrical units, air conditioning units, and concealed heating are some of our products.

We will establish the men selected in a BUSINESS OF THEIR OWN, finance their accounts, consign merchandise, pay the rent, light, heat, stenographer, etc.; place them where the business is and pay them weekly without one cent investment on their part. The combined total cash comm. of two men, Bell and Hill, for four weeks was $1,785.67, or an average for a week for each man of $223.20.

This large corporation operates all over the world and is preparing to expand. WE NEED GOOD MEN, but they must be hard workers, sincere, and have good references. The appeal of one of our products is powerful—beyond your belief—sells itself.

APPLY MONDAY ONLY.
11 AND 2:30 P. M.
SUITE 104
LA SALLE HOTEL

HOW CAN YOUR FAMILY BE HAPPY WITHOUT MONEY EACH MONTH?

I want to talk to 10 neat appearing married men who, like myself, were thrown out of a job through no fault of their own, and have been searching in vain for some sort of job where at least a living could be made.

No has-beens—just honest men willing to work 8 hours a day.

An opportunity was given to me last July to prove my worth with this company showing their electric product. It was entirely foreign to me then, as it will be to you now. If you can sell yourself to me and live North or Northwest, and if I can show you and prove to you that you can make $35 to $50 the very first week on a special comm. basis, would you be interested? O. K.! Make me prove it! Come prepared to go into details. It will take about 1 hour.
BE PROMPT — 10:30 A. M. OR 2:30 P. M.
....SUITE 215.........1046 WILSON-AV.....

PERMANENT POSITIONS in appliance sales work. We will train a limited number of neat appearing, industrious young men to fill vacancies in several districts. Commission and bonus. See Mr. Schutze, Room 1035, 125 South Clark-street, 9 to 11 a. m. only.
COMMONWEALTH EDISON COMPANY.

AMERICAN LAUNDRY

has opening for 6 men over 21, of neat appear. Apply before noon, 925 S. California.

GUAR. SAL. OR $10 WK. AND 60% COMM. while learning. Sell foods. 2 field supervisors, $15 & 60% comm. 1924 W. Madison.

Employment Service.

SALARIED POSITIONS — SEE OUR AD this column Sun., Wed. E. W. BIXBY, Inc.

Employment Agencies.

Fire Insurance Accountant

Age 35-45, some income tax exp..........$175
SEMI-SR. ACCOUNTANT, Univ. educ.$175
PAYROLL CLK., mfg. exp., develop into factory employ. ofc., age 30...........$125
INVENTORY CONTROL man, Uni. grad. Large firm operating branches, exp..$150
CHAIN RESTAURANT SUPERVISOR..$300
SALESMAN, Caskets ....Sal. Open
GLADER CORP., 220 S. STATE-ST., R. 1208

BUYER, HSE. FURNISHINGS, $5,000; IND. ENGR., Wood-Metal, $6,500; Cost Red. Engr., Metals, $5,000; Tailor Shop Foreman, $150; M. E. Grad., 1935, $90; SALESMEN, Sm. Motors, $200; Paint, Dirs., $175; Tires, $100; Plbg. Supp., $100; Jr. Sales, $60; TYPIST-Steno., Acctg. or Statis'l Exp., $100; COLLECTOR, with car, $140; E. F. BILLER, $18. BUSINESS MEN'S, 209 S. State.

BILHORN, 110 S. Dearborn.

STEEL SALESMAN, Expd. sale rolled steel products for mill shipment...........OPEN
ENGR., M. E., air condit., out of town..$250
SALES ENGR., yng., htg. and vent......$200
SALES, 25-30, Univ., learn air cond.....$110

SALARY LOAN MAN—$150

Color artist, bring samples, exp..........$140
Credit man, grocery or packing hse. exp.$175
Chief accountant, mfg., not over 34.......$350
Office boy, H. S. grad., sml., well dressed.$65
UNITED, 202 S. STATE-ST.

DRAFTSMAN—FAST TYPIST............$110
2 Junior reporters with cars................$85
H. S. Grad., 17, neat, attractive..........$55
Sales and Adv. Exec., drug mdse. exp. Open
OCCUPATIONAL, 20 W. Jackson, Rm. 1409.

GAS ATTNDTS.—A1 SALESMEN. $75-$150
Auto Painter....$30 | Col. Washer..........$15
Mech., Gen. Reps.50c | Gas Attendant......$15
Boys, Learn Mech..$6 | Mech., Gen. Reps.$20
GEN. AUTOMOTIVE, 37 W. Jackson, R. 49.

SALESMAN — UNDER 26 YEARS, WHO HAS WORKED THRU COLLEGE.$100 MO.
Safety Engineer $200
Accountant—Sales exp.........................$175
ENRIGHT AGENCY, 20 E. JACKSON-BLVD.

FORD MECHS....75c | ARM. WINDER....65c
Auto Mechs..50-65c | Furn. Finisher.....40c
Brake Mech..........$30 | Cook's Helper.......$40
PLACEMENT MAN for clerical desk.
BUSCH AGENCY, 184 W. Washington.

BUYERS, ALSO SALES MDSE.........$300
ROAD SALESMEN.................................$175
JUNIOR SALES, UNIV. GRAD...............$90
NORTH SIDE COMMERCIAL, 4750 Sheridan.

MACH. DESIGNER—SMALL TOOLS. OPEN
SUPT.—Mall Pipe Fittings.................$2,800
RADIO ENGR.—Circuit Design..........$4,000
CONSOLIDATED, RM. 1111, 209 S. STATE.

3 C. P. A. HIGH TYPE.........................$300
STEEL SALES—A1................................200
3 HOTEL CLERKS—22-30......Rm. and 60.
THE BAYNE AGENCY, 105 W. ADAMS-ST.

BURROUGHS POSTING OPR.................$90
23-26 yrs. Single. Must have exp.
DAVIS PERSONNEL, 7 S. DEARBORN.

PLATERS, TOOL & DIE MKRS. MOTOR REPAIR, TURRET LATHE. LOOP AGENCY, 160 N. WELLS, R. 325.

CORRESPONDENT SALES — SOME COLL. Auto parts mfr. exp. About 35. Exc. sal. SOUTH SIDE INDUSTRIAL, 1546 W. 63d.

— — HIGH GRADE MEN ONLY — — HARRISON PERSONNEL, 20 W. Jackson.

ROYAL EMPLOY., 184 W. WASHINGTON. Eng. lathe, 75c; grinder, 80c; die design.

WOOD PATT. MAKER; ALUM. MOLDER, plate exp. Cut-Rate, 1737 N. McVicker.

SALES CORRES., AUTO ACC., S. S....$125
HOLMES, 540 N. MICHIGAN, RM. 815.

BEST HOTEL AND RESTAURANT JOBS. MODERN HOTEL BUREAU, 379 N. State.

HELP WANTED—MEN.

Employment Agencies.

Grease Plnt. Supt.$3,600 & up

CHEMIST or CHEM. ENGR. [Grease] .$3,600
CHECKER AND DESIGNER [Metal Stampings].......................$2,400 & Up
ESTIMATOR [Mach. Shop Pract.]....$1,800
SALES EXEC., Mfg. to Dealer.............$7,500
SALESMAN, Automotive Trade.........$4,000
LIQUOR SALESMAN, Expd. ......$100 Com.
INSURANCE SALESMAN ....Salary $100
SALES, to Printers, N. Y. City..........$165
SALES, HEATING EQUIPMENT..$100 Com.
BARTENDER, under 35 years..............$25
SHEET METAL HELPER......................$15
Auto Mechanic....$25 | Htl. Hseman...$50 R.
Nite Watchman...$65 | 2d Cake Baker.....$24
Hotel Clerk.......$60 R. | Counter Man........$15
Auto Painter......$25 | Baker Helper.......$12
Cake Baker..........$30 | Fry Cook..............$18
Soda Lunch Cook.$22 | Cake Decorator....$45
O'SHEA, 64 E. JACKSON.

A. J. McCoy & Assoc., Inc.
Suite 1129-32. 140 S. Dearborn.
Floor Covering Salesman

for large manufacturer.......Salary, expenses
SALES. ADV. EXEC., DRUG TRADE. OPEN
INDUSTRIAL ENGINEER..........$5,000-$7,000
MDSE. MGR., DEPT. STORE................$10,000
Exec. Type Sales, age 30; univ. grad. $2,200
FOOD EXECUTIVE, UNDER 35..........$7,000
IND. ENGR., MATERIAL HDLG..........$3,000
INDUST. CHEM. SALES. TRAVEL......$3,600
STENO., STOCK & BOND HOUSE...........$90
25 Salesmen with cars [city].................$110
6 YG. COLLEGE MEN, SINGLE.............$100
8 LIQUOR SALES; TRAVEL....................$175
Asst. Purch. Agent; 27; office equip.....$130
BUYER; MILLINERY; AGE 30...............$125
SALES MGR., METAL SPACE, 35........$3,600
SAFETY ENGR., INSURANCE, 33.......$1,800
MDSE. MGR., BASEMENT D. S...........$3,600

SALES AND ADV. EXEC.
EXPD. IN COPY, LAYOUT & MDSEING. TO THE RETAIL DRUG TRADE—OPEN.
Spec. Food Sales—Chgo. terr.............$150
Credit-Colln. Man—Mfg. exp.............$150
Jr. Sales—Univ. Educ.; age 24-28.........$65
Retail Underwear Sales—Hammond.........$65
Chef ....$30 | Counterman $15
S. O. Cooks...$12-$18 | Sandwich Man.....$15
Soda Clerks.........$18 | Painters $25
Hotel Clks., exp.Open | Elev. Boy...........$50&R.
S-H-A-Y, 14 W. Washington.

ADVERTISING MGR.—DRUG TRADE.OPEN
BKKPR.-TYPIST; NORTHWEST $65
2 BOYS, 6 FT. 2 IN.; INEXPERIENCED.$10
Machinist ....75c | Foreman, wood.....$25
Tool & Die..........85c | Auto Mechanics $25
External Grind ...60c | Auto Greasers $16
Tool Rm. Mach....72c | Restaurant Help.
Used Car Mech....$25 | P. P. Packer.........$75
Lathe Hands ....60c | Refrig. Service...$1.25
Metal Sprayer ......45c | Porter, facty.........$18
TRIANGLE, 25 E. JACKSON.

RADIO SERVICE, CAR AND TOOLS....$25
SLITTER Oper., paper box exp.........$25
BINDERS, paper box exper.............Open
Tool and Die........80c | German Porter....$12
Machinists ....60c | Bus Boy $10
Cutter Grinders....60c | Hotel Clerk.....$60 R.
Auto Floorman....$18 | Steam Table.........$15
Auto Mechanics...$25 | Cooks, Restr. $18-$25
Lathe Hands.........60c | Porter, Restr.......$12
MAJESTIC, 20 E. JACKSON.

MR. LATHAM NOW WITH OUR AGENCY.
Machinist. | Die Maker.
8 Rip Sawyers. | Metal Spinner.
3 Cross Cut Sawyers. | Radio Coil Winders.
Band Sawyer. | Armature Winder.
Union Painters. | Painters.
Auto Mechanics. | Delivery Boys.
Restaurant Chef, $20. | Dishwasher, $10.
Stm. Table Man, $12. | Kitchen Man, $25,r.b.
MONARCH, 166 W. WASHINGTON.

4 AUTO MECHANICS.......................$20-$25
Comb. floorman.$15 | Furn. refinisher....65c
Car washers ......$15 | Metal spin. foreman.
Body-fender ....$35 | Sandwich $15
Auto painter ......60c | Chef-yacht $125
Auto greaser ......$18 | Upholsterer.
Fountain ....$14 |
CHGO. GARAGE OWNERS—ALL TRADES. 309 S. La Salle. Room 101.

CHEMIST LEATHER EXPERT.........OPEN
Chemist, Ph. D. organic research.....Open
Designer, radio receiving sets.............Open
Draftsman, 25-30, heating layouts.......$90
ENGINEERING AGENCY, 53 W. Jackson.

TRADE SCHOOLS—MEN.

MOLER STUDENTS
PRIVATELY TRAINED IN BARBERING.

DO NOT Waste a minute or make a false move. DO complete and earn the cost of learning while others are still drilling. The New labor law controls prices and wages. Worth learning well. Open day and evenings. Call, write, or phone.

MOLER SYSTEM,
59 E. MONROE-ST. CEN. 6393.

GOV'T OPPORTUNITIES.

Civil service employment monthly pay roll is $106,744,129. Enroll now and prepare for coming examinations with the oldest school. Call or write for free catalog.

Beware of dubious schools now existing.

PERGANDE INSTITUTE,
210 S. Clark-st. Founded 1904. Central7848.

LEARN MACHINIST TRADE
TOOL AND DIE MAKING.
AUTOMATIC SCREW MACHINES.

Get experience on actual machine work. Jobs open at good pay. Free employment help. Start now. Days or evenings. Visit our shops or write for FREE illustr. book.
ALLIED SCREW MACHINE CO., INC.
609 W. Lake-st., Dept. T. Haymarket 1136.

U. S. GOV'T PAYS WELL!

Prepare to pass exams, coming soon for: P. O., Railway Postal, Customs and Immigration Depts., Liquor Gaugers, ages 18-60. Earn $1,700-$2,100 annually start. Former Civil Service Examiner coaches you. Moderate fee returned in full, if unsuccessful. A. R. Patterson, 20 E. Jackson, Dept. B.

MAN WANTED WITH FAIR EDUCATION, mechanically inclined, now employed, desiring to better his position by qualifying as an INSTALLATION expert and SERVICE engineer in AIR CONDITIONING and ELECTRIC REFRIGERATION. No experience necessary, but applicant must be willing to train spare time for a few months. Write, giving age, phone, present occupation. UTILITIES ENG. INST., 404 N. Wells-st.

A DIESEL JOB FOR EVERY GRADUate through our nation-wide employment service is our aim. Many being placed U. S. and foreign countries.

Hemphill Diesel Schools,
America's Oldest and Largest.
1253 Diversey-pkwy., Chicago. Wel. 1041.
Also New York, Los Angeles, Seattle, Vancouver, B. C.

Work for "Uncle Sam"

Start $105 to $175 a month. Men, women. Common education usually sufficient. Qualify now. Full particulars; list jobs, FREE. Write today sure. Franklin Institute, Dept. 124, C, Rochester, N. Y.

Civil Service Positions.
EVENING CLASSES.

Men and women, 18-60. Over 900 kinds of steady govt. positions. Write or call for list of positions and copy of "THE TRUTH."
WESTERN COACHING BUREAU,
37 W. Van Buren, Dept. C. Wab. 6522.

A WEEK'S TRIAL FREE.

Practical shop courses in Diesel Engineering, Air Conditioning, Refrigeration, Welding, Auto Mechanics, Radio Aviation Mechanics, Tool & Die, Body & Fender, Automatic Screw Machine.
GREER—2024 S. WABASH-AV.

ADVERTISING AN ATTRACTIVE CAREER. Practical spare time training by large advertising organization. Write Meyer Both Co., Michigan-av. at 20th, Chicago, Ill.

MAN—WANTED TO TRAIN SPARE TIME as modern baker; give phone. BAKING INSTITUTE. Address B P 461, Tribune.

HELP WANTED—WOMEN.

Stores and Offices.

BOOKKEEPER-SECRETARY — COMPLETE charge small office; must have pleasant personality. Address T F 61, Tribune.

CIGARETTE AND CIGAR COUNTER GIRL —Experience necessary. Salary. Address T A 384, Tribune.

COMPTOMETER OPERATORS—FOR TEMporary work; state age and experience. Address T C 304, Tribune.

SALESLADIES—EXPD. ON DRESSES. FULL and part time. 3170 Lincoln-av.

Professions and Trades.

ALTERATION WOMAN — EXPD. APPLY 3314 Lawrence-av. Metro Bldg. Rm. 2.

BEAUTY OPERATORS—EXP. ALL AROUND, male and female; also manicurists, permanent wavers, and shampoo girls. ROOM 304. 159 N. STATE.

BEAUTY OPERATOR — ALL AROUND; must be expert; also a manicurist; steady. 619 Grove-st., Evanston. University 0967.

BEAUTY OPERATOR—EXPERT MARCELler, finger waver; good tips, sal., comm. Beauty shop, Sheridan Plaza Hotel, ground fl.

BEAUTY OPERATORS—HIGH CLASS, ALL around; excel. working cond.; gd. sal. Vanity Box, 636 Church-st., Evanston.

BEAUTY OPR.—WILL. TO START ON SM. salary. Give full part. and sal. expected. Address T C 357, Tribune.

BEAUTY SHOP OPERS.—CAP. OF MANAGing; highest sal. to experts; also barber, finger waver; Loop. 111 E. Pearson, Rm. 409.

BEAUTY OPERATORS [2]—A1 ALL around, with Oak Pk. following pref.; excellent oppty. 1116 Lake-st., 2d flr., Oak Pk.

BEAUTY OPERATORS—ALL AROUND; EXperienced only. Apply 1505 N. Crawford-av. after 10 a. m.

BEAUTY OPER.—YOUNG, EXP. FINGER waver and marceller; salary and comm. Call all week. 1952 N. Crawford.

BEAUTY OPERATORS [2]—ALL AROUND exp.; salary. Phone River Grove 1540.

BEAUTY OPR.—ALL AROUND; 3 YR. EXP. $15 to start. 2100 S. 51st-court, Cicero.

BEAUTY OP.—YOUNG, EXP.; LOOP; NO night work. Address L 529, Tribune.

BEAUTY OPER.—EXP. ALL AROUND. NO other apply. 3245 Madison. Nev. 0230.

BEAUTY OPERATOR—ALL AROUND, EXperienced; steady job. 1946 Montrose-av.

BEAUTY OPERATORS—2 EXPERT FINGER wavers; salary and comm. 108 W. Division.

BEAUTY OPERATOR—ALL AROUND EXperience. 1537 Hyde Park-blvd.

BEAUTY OPERATOR — EXPERT ALL around, good marceller. 4421 Sheridan-rd.

HELP WANTED—WOMEN.

Professions and Trades.

BEAUTY OPR.—ALL AROUND; EXPERT finger waver and manicurist. Oak. 2408.

BEAUTY OPERATOR—MUST BE EXPR. all around operator. 1506 Howard-st.

FINGER WAVER, MANICURIST—EXPERT only. 4602 N. Ashland. Ard. 10459.

KODAK PRINTER—EXPD. EASTMAN Kodak Stores Co., 137 N. Wabash, 5th floor.

NURSE—GRADUATE; GENERAL DUTY. Wheaton Health Resort, Manchester-rd. Do not telephone.

PRESS GIRLS — EXPERIENCED; UNION wages. Ravenswood 3665.

SEWER ON PERMANENT WAVE PADS. Must have exp. Rm. 302, 180 W. Adams.

SHOES—SHEEP SKIN SLIPPER OPERAtors; particularly those experienced on Osoan Machine. Midwest Shoe Co. 1219 W. Van Buren.

Household Help.

COOK—WHITE; LIGHT HOUSEWORK; EXP. Refs.; go home nights. Beverly 4816.

COOK-GEN. HSWK.—WHITE, 22-30; NO ldy. Gd. wages. Call aft. 10. Mid. 5515.

COUPLES — FOR ADVERTISMENTS FOR couples see separate subheading "Couples" immediately following this subclassification.

GIRL—STAY; COOK ONE MEAL A DAY and light hsewk.; no baby, no wash, some pay. Call Crawford 1947 evenings.

GIRL—WH., GEN. HSWK., PLAIN COOK. Sm. fam. 315 W. Jackson, R. 1008, or Geller, 1225 Greenleaf, in the evenings.

GIRL OR WOMAN—GOOD COOK; SOME hswk. Must be willing to go to country for 2 months. Refs. Midway 5460.

GIRL—HSWK.; 1 CHILD; NO LAUNDRY; stay. Call 10 to 4. Dunn, 6750 N. Ashland.

GIRL—WHITE, GENERAL HSWK.; STAY. Dorfman, 1347 S. Kamensky. Law. 0087.

GIRL—WH.; EXP. HSWK.; CARE OF 2 chil.; stay, $9. Sternfield, 5213 Ingleside.

GIRL—WHT.; GEN. HSWK.; STAY NIGHTS. Humboldt 8919. 2219 N. Rockwell.

GIRL—25-30, GEN. HSEWK., SM. FAM.; rm., brd., gd. pay. Ref. 3043 W. Courtland

GIRL—WH.; 20-30; EXP. HSWK.; LIKE child.; no ldry.; stay; $6. Berkshire 5522.

GIRL—WHITE, RELIABLE, ASSIST BABY, light hsewk., $4. Stay. Irving 1734.

GIRL—YOUNG, WHITE; GENERAL HSWK.; stay; $5 wk. Stern, 7558 Yates-av.

GIRL OR WOMAN—L. SHOFFER, MON. 7413; after 4 p. m., Rog. Pk. 5801.

GIRL—WH., BT. 20-30; EXP. CARE SM. child, asst. ckg.; hotel apt. Butter. 1458.

GIRL—WHITE; GEN. HSWK.; 4 IN FAM. Call Rogers Pk. 4572.

GIRL—GEN. HSEWK., EXP., ONE CHILD, gd. home. Spalter, 3407 Balmoral, Ind. 1979

GIRL—WHT., 25-35, GEN. HSEWK.; RM., bd., $7. 1241 Independence-bl. Rock. 5953

GIRL—EXP. HOUSEWORK, COOKING; 2 children; stay. Hollycourt 2525.

GIRL—WHT., STAY, GEN. HSWK., GD. home. Butler. 0618. Koral. 7343 Chappel.

GIRL—WH., LT. HSWK., 1 CHL., NO LNDR. or ckg. She. 5309. 1109 Granville, 1st.

GIRL—WHITE, 20-30, GEN. HSWK., 1 child; stay; gd. home; $5. Van Buren 7904

GIRL—WHITE, GEN. HSWK., EXPD. STAY. $5 week. Glick. 5542 Gladys-av. Aus. 2541.

GIRL—RELIA., GD. COOK, GEN. HSWK. Asst. 6 mos. baby. Gd. home. $6. Aus. 3384

GIRL—GEN. HSWK., WH., 20 TO 30; SM. apt.; exp. care baby; stay. 5147 N. Bernard.

GIRL—WH., EXP. WITH BABY, WOMAN preferred. No laun. Columbus 5772.

GIRL—WH., EXP. GEN. HSWK. AND CHILdren; stay nites; $6. Sheldrake 0763.

GIRL—UNDER 30, HSWK., ASST. 2 CHILD. $5; stay; refs. 6639 Greenwood, 1st Apt.

GIRL—WH., GEN. HSWK., LIKE CHL. $5-$6, stay, ref., call bef. 6 p. m. Bitt. 4766.

GIRL—WH.; GEN. HSWK.; GD. HOME; $4 start; stay. Rad. 1691.

GIRL OR WOMAN—GENL. HSWK., NO cooking, stay. Keystone 7221.

GIRL—WH., NO WASH, SM. APT.; AGE 23-30. Hyde Pk. dist. Rm.-brd. Fair. 3430.

GIRL—GENL. HSWK.; HOME MORE THAN wages; go to country. Div. 3646, Apt. 432.

GIRL—WHITE, EXP.; GEN. HOUSEWORK, care child, own room. Saginaw 1337.

GIRL—WHT., GEN. HSEWK., NO LDRY.; stay, some cooking; exp. Butterfield 0200.

GIRL—WHT.; PLAIN COOK, GEN. HSWK.; $7 to start; sml. fam.; refs. Hyde Pk. 2174.

GIRL—WHT.; G. HSWK.; COMPAN. 2 BOYS summer res., 1¼ hrs. Chgo. 7143 Cornell.

GIRL—HSWK.; EXPD. WITH CHILD; GOOD home. Call Rog. Pk. 1087. 1142 Pratt-blvd.

GIRL—20-30; WH.; EXP. BABY; HOTEL apt.; stay; gd. sal. Butterfield 0379.

MAID—25-40, THOROUGHLY EXP. IN cooking and hskpg.; occasional care sml. child. Own rm., bath. $8-$10. Refs. Gre.8074

MAID—WHT., EXP., GEN. HSEWK., STAY, good home. 237 N. Lavergne. Myerson.

MAID—EXP., GD. COOK, GEN. HSWK. Lake View 5803, betw. 10-4 p. m.

MAID—WHT., LGT. HSEWK., NO LDRY. own rm., bth. Levin, 1345 Estes, Shel. 5280

MAID—SECOND, WHITE, INC. LDY., MOD. Lake Geneva summer home. Cedar 1020.

MAID—PROT., GEN. HSWK., ASSIST CHILdren. Own room, bath. Plaza 6675.

MAID—WH., EXP. WITH INFANT, HSWK.; sm. fam. Gratch, 8020 Phillips. Sag. 1509.

MAID—WHT., 21-30, EXP., GEN. HSWK., 2 children, refs., stay, $7-$8. Bit. 8679.

NURSE MAID—WHT.; EXP. FOR 2 CHILD. Apt. I, 7718 S. Ridgeland-av.

NURSE GIRL—WH.; LT. HSWK.; STAY; 2 sm. children; gd. sal. 5343 Cornell, 2d.

WOMAN—EXP.; COOK AND GEN. HSEWK., willing to go to nearby resort for summer. Sm. ldry., $12 wk. South Shore 7290.

WOMAN—WH., COOK, PRIVATE FAMILY. Barrington. Rm. 834, 400 W. Madison.

WOMAN—GOOD HOME; 2 CHILDREN; hswk.; stay; $5; own rm. 7242 Grand-av.

THE TRIBUNE OFFERS SPECIAL LOW rates to persons advertising for positions. For further information stop at the Want Ad Office, Madison and Dearborn-sts., or in the lobby of the Tribune Tower.

Clubs, Hotels, and Restaurants.

COOK—PREF. LIVING N. W. SIDE. ALSO dishwasher, handy person in kit. Bru. 2363.

FOUNTAIN GIRLS—2; EXP.; N. SIDE pref. 1144 Argyle. Call after 11 a. m.

WAITRESS—EXPERIENCED. 1000 W. TAYLOR-ST.

WAITRESSES — EXP. NEW SARATOGA Cafe, 5605 W. Lake-st.

WAITRESS — EXPERIENCED. 5054 W. Armitage-av., corner of Grand-av.

STEAM TABLE GIRLS—CAFETERIA EXP. No Sundays. 22 E. Lake-st.

Saleswomen.

BIRTHDAY, EVERYDAY CARDS, COMM. Wallace Brown, Inc., 122 S. Michigan.

WOMAN—INVISIBLE PANTIE BUS. PERM. leads; gd. prof. Mrs. Stull, 976 Mdse. Mart.

LADIES—SELL MOST COMPLETE LINE OF its kind—hosiery, lingerie, house dresses; credit extended. We teach you everything. Your hosiery free. Liberal bonuses. ROYAL CROWN, 227 W. WASHINGTON.

SALESWOMEN — 5, NEAT APPEARING, willing to work. No selling experience necessary. If you are willing to follow instructions, expense money and liberal comm. to those who qualify. Robert Bartlett Realty, 111 W. Washington-st., Room 425.

SELL HOSIERY—LINGERIE. Guaranteed silk hose, 3 pr., 95c. Men's fancy hose, 3 pr., 31c. Sell in full or spare time. No capital nec. Out of town write. CERTIFIED. 20 N. WELLS-ST.

NEAT APPEARING SALESWOMEN—PERF. those with cars; can easily earn $10 day comm. Nu Nail Co., 3947 Madison, 2d floor.

Miscellaneous.

A WOMAN—AGE 30-45, TO RECRUIT AND develop a group of 25 excellent sales women. Applicant must be financially responsible and willing to work six months for small income, comm. and bonus while being trained by factory executive in business dealings with women's merchandise. Opening June 24. Write, giving full particulars and telephone number. Address C C 218, Tribune.

EDUCATIONAL SERVICE.

Salaried position for neat, attractive woman between 30 and 40; at least high school education. Sales experience valuable, but not necessary. Excellent opportunity for right person. For interview write full details. Address C D 327, Tribune.

SALESLADY.

Sincere, courteous lady, past 27, to take charge of estab. appar. clientele. Exp. pref., but not nec. Good pay—percentage, plus bonus. Hours 9 to 4. Excellent future. Apply 10 to 12 Monday. 209 S. State, Rm. 923.

GUAR'TEED INCOME, $120 PLUS BONUS. 6 weeks summer work. Teacher or other highly qualified person over 26. Permanency if desired. Rapid promotion. Ed. serv. See M. M. Cogar, Sales Dept., Rm. 1000, 35 E. Wacker-dr.

WELL EDUCATED WOMAN BET. 30-40. A former teacher, mother, or one who loves and understands children preferred. Work of educational nature in sales dept. Salary. Address C D 341, Tribune.

EDUCATED YOUNG WOMAN—FOR SUMmer work; good salary with opportunity for permanency; edu. sales. ADDRESS S Y 589, TRIBUNE.

NAT'L KNOWN MFGR. HAS 5 DESIRABLE dem. positions open; old customers waiting; new rug shampoo; pay while learning; no exp. nec.; conn. perm. 225 N. Mich., R. 309.

WOMAN—FOR EDUCATIONAL SERVICE; high sch. req.; age 30-40; sal. Sales Div., The Book House for Children, 360 N. Mich.

GUAR. SAL. OF $10 WK. AND 60% COMM. while learning. Sell foods. 2 field supervisors, $15 & 60% comm. 1924 W. Madison.

LOCAL APPAREL CO. WILL EMPLOY 3 neat ladies for sales dept.; about $90 mo. adv. comm. R. 1339, 80 E. Jackson.

SAL. TO 3 COSMETIC DEMONSTR.; 4 LAdies to make appts. 64 E. Jackson, R. 809.

Employment Agencies.

FILE CLERK, TYPIST, STENO........$65-$90
ENRIGHT AGENCY, 20 E. JACKSON-BLVD.

HSMAIDS., $8-$12; NURSEMAIDS, $5-$8; Waitresses, $7-$9. ADVANCE, 1028 E. 63d.

HSEMAIDS., WAITRESSES, SODA, SHIRT ironers, hotel maids. Grove, 852 E. 63d.

HELP WANTED—WOMEN.

Employment Agencies.

BKKPR.-CASHIER—SOUTH $125
Steno.-Bkkpr., model size 38, loop.....$75
STENO.-SECY., UNIV. EDUC.............$100
BKKPR.-STENO., BLDG. MATERIALS.$100
Biller-Comptom.....$75 | Bkkpr.-Assistant...$90
WAITRESSES, ARM AND TRAY..........$10
SODA FOUNTAIN-SANDWICH..............$12
Waitresses, hotel...$47 | Cook ....$50,r.b.
Cashier-Check Fd.$12 | S. O. Cooks....$12-$14
10 BEAUTY OPER., FEE $5.....................$15
LAUNDRY WOMAN, HOTEL EXP..........$15
Shirt Finisher, Ladies Clothes, Press..28 hr.
Order Filler-Wrap.$14 | Collector, car.........$21
COUPLES, WHITE.............................$100-$125
2d Maid.........$10-$12 | Cooks, White........$15
Nurse Maid....$10-$12 | Cooks, Colored......$15
Hotel Maids, White......................................$50
S-H-A-Y, 15 W. WASHINGTON.

Leg. Stenos., under 30.$15-22

DICTAPHONE STENO., MICH.-AVE. $22.50
F. C. BKKPR., Typist, Under 30.............$20
BOOKKEEPER, Sales Ability....................$18
SWITCHBOARD Steno., Loop..................$18
STENOGRAPHER, SOUTH.......................$17
DICTAPHONE OPR., 40 Hrs., Loop..........$15
STENOGRAPHER, Young, Near North...$15
COMPTOMETER OPERATOR, West........$15
STENO., Some Bookkeeping, West.........$15
DEMONSTRATORS, Expd. ....$15 & 5%
HOSPITAL MAIDS ....$30 R. B.
TRAY WAITRESSES, Hotel ....$45 Tips
SODA GIRLS—Day and Nite ....$12 Meals
HOSTESS, Small Brunette, 6 day. $12 Meals
O'SHEA, 64 E. JACKSON.

[2] STENO-BKKPRS., STEADY $75
STENO., steel mfg. expr., neat..................$95
STENO., very rapid, 5 yrs.' exp..............$100
STENO.-Dictaphone Oper., So. S..............$75
FILE CLERK, A1, exper., yng.....................$65
SWITCHBOARD OPER., lite steno..........$70
COMPTOMETER OPER., Loop...............$65
MOON-HOPKINS BILLER.......................$65
WAITRESSES, $10.
Cook, summer resort exper..............$70, R. B.
Bindery Girls.......$13 | Counter Girl...........$10
Hotel Maid..........$50 | Steam Table..........$14
Grad. Nurse, sanitarium.......................$35 R. B.
TRIANGLE, 25 E. JACKSON.

TYPIST—DITTO MACH. OP..................$65
SWITCHBOARD TYPIST, S. S. LDRY...$65
LITE PASTRY COOK, NO. SIDE.............$12
Soda Fountain ......$12 | Pickle Packer $14
Hotel Maids, No...$45 | Sausage Maker ...$10
Pantry Girl, $54, bd. | Acety. Welder $18
Waitresses ....$8 | Gen. Maids, $10,r.b.
Bus Girl, west......$10 | Sales, yard gds......$15
MAJESTIC, 20 E. JACKSON.

A. J. McCOY & ASSOC., INC.
Suite 1129-32. 140 S. Dearborn.
STENO., LEGAL, PBX; LOOP...............$110
STENO., FAST DICT.; LOOP, 21 ....$ 97
STENO.-BKKPR., PTG. SALES SAL. & COM.
3 STENOS., LOOP, AGE 28.................$100
DEMONSTRATOR, PAINT......................$110
MILLINERY BUYERS, 30......................$110

HOUSEKEEPER—$100. GOVERNESS— GENERAL MAIDS—$10-$12.
AGENCE DE PLACEMENT INTERNATIONALE,
920 N. MICHIGAN.

MOLENE PERSONNEL.
STENO., gd. phone personality, young...$80
DICTAPH. Opr., ins. exp., Loop ....Open
STENO., life inc. exp., young, bright.....Open
EDIPH-STENO., 2 yrs.' exp., AA1 off..Gd. sal.
Stenos., yg., 2 yrs.' exp.; dict. ops., sev. pos. op.
R. 1818. 105 W. Adams.

STENO.-SECY.—CHGE. SM. OFFICE...$110
CORRESP.-STEN., gen. insurance exp. $90
STENO., technical dictation; univ. ed.....$90
BKKPR., Pay Roll Clk., Typist...............$20
TYPIST-BILLER, receptionist $65
CASHIER, accts. recv.; ledger clk...........$15
GLADER CORP., 220 S. State-st., R. 1208.

CORBOY-CALVIN, 30 W. JACKSON.
Stenographer, A1 s. w. $25
Stenog., Dr.'s ofc., asst. laboratory.......open
Stenog., advertising dept.; good educ.......$20
STENOG., SALES, small office...................$20
DICTAPHONE OPERATORS, young, $20-$25
MOON-HOPKINS BKKPR.............................Open

J-O-B-S O-P-E-N.
HOTEL MAIDS, $50 | WAITRESSES, $7-$10
Col. hotel maids, $40 | Fount. girls, $10-$15
HOUSEMAIDS, $5-$12 | COOKS, $10-$20
NORTHSIDE COMMERCIAL, 4750 Sheridan.

ELLIOTT-FISHER BILLER—ATTRACTIVE, YOUNG—PROT.....................................$25
TYPIST—Lt. Steno., univ., young............$25
Statistical Typist—A-1 ref., North.........$75
Swbd. Op.-Desk Clerk—Hotel, rec. refs...$65
N. SIDE CONSOLIDATED, 1001 Leland.

STENO.-SEC., ADV. AGENCY...............DEP.
Steno.-Switchbd., investment exp.........$20
Bookkeeper-Steno., cr., collections........$20
Compt. Opr., typist, 3 records, payroll....$20
Dictaphone-Steno., 2 sales, mfr............$18
THE HONES CORPORATION, 20 W. Jackson.

STENO.-DICT. FOR
Motion Picture Co., must be attrac.........$90
Stenographer, 4 yrs. exp., loop...............$90
A-1 typist, switchboard, Oak Park..........$80
UNITED, 202 S. STATE-ST.

COOK AND GEN. HSWK.; NO LAUNDRY. COUPLES, CITY, SUBURBS; BEST WAGES. 15 WAITRESSES, ARM AND TRAY. 20 FOUNTAIN GIRLS, $12-$14. S-H-A-Y, 109 E. OAK-ST.

BILHORN, 110 S. Dearborn.
STENO-SECY., Univ., Publ. exp.........$100
STENO.-DICTAPHONE OPR. $85
POLICY WRITER, Auto exp.................$65

HSP. MAIDS.$30 R.B. | HOSP. TRAY.$30 R.B.
Hosp. D. R.$30 r. b. | 2d Cook, hosp.$40 m.
Waitresses ....$8 | Cooks ....$12-$18
Fountain ....$50 mo. | Salads—Yg. $12
ALL TRADES, 309 S. La Salle. R. 101.

STENO.—PATENT LAW EXPERIENCE.
Advertising Checker—Agency experience.
Assistant Bkkpr.-Steno.—Real Estate exp.
ZINSER PERSONNEL SERVICE.
140 S. Dearborn-st. Room 1548.

HOTEL AND COUNTRY CLUB MAIDS, COOKS, PANTRY AND BUS GIRLS, COIL WINDERS, WAITRESSES, FACTORY GIRLS, STEAM TABLE. MONARCH, 166 W. Washington, R. 408.

STENO. DICTAPHONE; LOOP $85
2 stenos., H. S. grad.; neat...........$75-$80
Steno.; Univ. ed.; under 30 ....$100
OCCUPATIONAL. 20 W. Jackson, R. 1409.

FRENCH PERSONNEL, 55 E. WASHINGTON. STENO.; PUB. EXP. 22 TO 26 YRS...$90
TYPIST; PAY ROLL EXP.; good at fig.$110
Moon Hopkins biller, $25; typist biller, $18.

STENO.—INVEST. EXP.; NEAT.............$85
Steno-Cashier, sml. loop, exp., keybrd..$65
Typist, rapid, switchbd. oper., loop.......$65
UNIVERSAL PERSONNEL, 28 E. Jackson.

Business Woman's Exchange
OFFICE POSITIONS EXCLUSIVELY.
105 W. MADISON-ST.

DICTAPHONE OPERATOR—AGE 20-25; loop office; $65. American Railway Bureau, 11 S. La Salle-st. Room 1105.

HOSPITAL COOK, $50 B.; INSTITUTION Maid, $50 R.B.; Hotel Maids, $50. La Salle Wash. Morrell Franklin, 306 W. Madison

DICTAPHONE OPR.-CLERK $85
TYPIST-CLERK—SM. OFF., 9-5...........$65
THE BAYNE AGENCY, 105 W. ADAMS-ST.

DICTAPHONE OPR.—$20; HOSTESS AND cigarette girl—night club...................open
CRAIG AGENCY, 209 S. STATE-ST.

25 WAITR'SES,$7-10 | LAUND. FINISH.$12
Housework $8 b., r. | Maids, hotel $48
BUSCH AGENCY, 184 W. WASHINGTON.

CURTAIN CLEANING, MD., HOTEL, $50. Housemaids; city exp.; go, stay, $8-$15. ELITE BUREAU, 57 E. OAK.

CHOICE JOBS—COUPLES, MAIDS, COOKS. Lee, opp. Davis L. Evanston. Davis 8116.

HOUSEMAIDS—COL., $6-$12; PART TIME, $6. Progressive Club, Inc., 513 E. 47th-st.

FOUNTAIN GIRLS, HOUSEMAIDS, COOKS, trm. waitress. Barry, 4348 Broadway.

BRIERLY'S, 184 W. WASHINGTON. Pastry cooks, C. C. maids, waitresses, $8.

TRADE SCHOOLS—WOMEN.

. . . YOU OWE IT TO YOURSELF . . .
TO VISIT

SELAN'S BEAUTY SCHOOLS

BEFORE YOU ENROLL ELSEWHERE.
Two of the largest and finest equipped schools in the country, with AIR CONDITIONED CLASS ROOMS. Instructors with years of experience. [UNDER STATE SUPERVISION.]

$2 DOWN

$3 A WEEK; COMPL. EQUIPMENT FREE. Immediate Demand for our Graduates.

SELAN'S SYSTEM

2744 MILWAUKEE-AV. SPAULDING 6616.
1547 W. 63D-ST. HEMLOCK 5702.

CAN YOU QUALIFY FOR FASHION MODELING

See us at once about your chance of entering this well paying profession. Information gladly given. 32 W. Randolph, 5th floor. Dea. 3106 or 721 N. Michigan.
MALLON-FRIEL STUDIOS.

GIRLS—TRAIN IN THIS MODERN SCHOOL [25 rooms]; est. 1887. Univ. teachers. Gregg, Munson, Typing, Bkpg., Comptometry, Secretarial, Cashier, Speedwriting, Switchboard; 3 PBX live cord dial boards. Lots of indiv. instr. Low rates. Terms. Chicago Business College, 190 N. State. Franklin 4122.

SWEDISH MASSAGE.

Women needed for salaried positions in beauty shops, clubs, hospitals, etc. Learn in 12 weeks while earning. Day, evenings. National College, 20 N. Ashland. See. 6940.

SWITCHBOARD, COMPTOMETRY, SHORThand, Cashiering.—Every student individually trained. Call today for free demonstration. Superior Placing Service. Century College, 105 W. Monroe. Fra. 8478.

SPEEDWRITING

Free demo. 11 a. m. daily and Tues.-Thur. 6 p. m. 100-120 words a min. in 8 weeks. Not a machine. Chi. Bus. Coll., 190 N. State.

ENROLL NOW—NEW SCHOOL LAWS AND higher rates effective July 1. Learn Beauty Culture. Regular, $125 course now $50. Nina Parker, 14 W. Washington-st.

. . . COMPLETE BEAUTY COURSE . . .
Special reduced rates. Private instruction.
GERTRUDE HALE SCHOOL,
30 N. Dearborn-st. Central 5007.

VOSS—SHORT 6 TO 12 WEEKS GREGG and Munson shorthand type., bkpg. course. 30 W. Washington. State 3082. Voss.

HOTELS CALL FOR TRAINED WOMEN; good pay; learn at home. Write Lewis Hotel Tng. Schls., Desk 749, Washington, D. C.

7 DA. SWITCHBOARD, PLACEMENT SERV. Field Annex Schl., 24 N.Wabash. Cen. 5647.

TRADE SCHOOLS—WOMEN.

MARINELLO BEAUTY CULTURE SYSTEM.

Prepare Now for the Future

Are you one of the many whose present income is inadequate—whose present position is wearisome and monotonous—whose future is dim and uncertain?

The beauty culture profession offers you permanent employment and a brilliant future. Thousands of women have stepped from tedious employment and small pay positions and elevated themselves through MARINELLO training to dignified, well paid positions as professional beauticians.

A MARINELLO diploma is your assurance of a lifetime of pleasant employment and a future of financial independence.

Save! Enroll Now
Special Summer Rate
The Lowest in Our History.

Easy Pay-as-You-Learn Plan.
Complete instruments, textbooks, and all cosmetics furnished without charge if you enroll for day or evening classes now forming!

VISIT OUR SCHOOL.

Phone or write for Free booklet and 8 photos showing MARINELLO classes at work.

Name..
Address...
Phone..

National School of Cosmeticians, Inc.—T63.

MARINELLO

THE WORLD'S LARGEST INTERNATIONALLY ESTABLISHED SYSTEM OF BEAUTY CULTURE.
108 N. State-st. State 5057.

"Have a Lovely Position" . . .

Says DeLEE Graduate.

"Am writing to tell you what a lovely position I have," says Helen Wagner. . . . "Thanks so much for the wonderful position. I enjoy the work and the shop is so nice," says Adele Humbert. . . . "Am getting along wonderfully well in my position," writes Lucille Belan.

These are excerpts from a few of the many fine letters on file from DeLEE graduates, telling how happy they are in their work. Why don't YOU learn beauty culture at DeLEE and qualify yourself for one of these good paying, pleasant positions. At DeLEE you will receive individual instruction under the personal direction of Mme. Louise, internationally famous beauty expert. You will learn easily, quickly and thoroughly. Visit DeLEE today. You'll be delighted with the school, and pleasantly surprised to learn how reasonable the tuition fees are.

DeLEE

UNIVERSITY OF BEAUTY CULTURE.
30 WEST WASHINGTON-ST.
16TH FLOOR. CENTRAL 8225.

BURNHAM

(for 64 years the world's largest beauty school)

The easy-to-learn Burnham System quickly enables you to become a skilled beauty operator. Plenty of living models. You learn by doing rather than by studying. Each teacher a specialist. Fewer pupils per teacher. 64 years' knowing how to teach gives you a flying start.

SEE FOR YOURSELF WHY MORE GIRLS ENROLL IN BURNHAM'S THAN IN ANY OTHER BEAUTY SCHOOL.

BURNHAM AWARDS TRIP TO PARIS TO STUDENT. Geneve Huffman, 1601 Thome-av., winner of semi-annual Burnham scholarship for efficiency while in training, sails June 19 on SS. Manhattan with all expenses paid. Burnham's offers opportunities not found elsewhere.

Wonderful opportunity for those who enroll now. Pay for MOST of your tuition after graduating. You can take advantage of many money-saving offers. Our advice to every girl who wants to take up beauty culture is to visit Burnham's NOW. Call, phone or write for Free Beauty Book T. Open every day and on Monday, Wednesday, Friday evenings until 9 p. m.

E. BURNHAM
SCHOOL OF BEAUTY CULTURE.
138 N. STATE-ST. RANDOLPH 3355.

Moler Privately Trained Beauty Culture Students

DO NOT

Work on each other for practice, nor depend upon uncertain public.

They do not waste a minute or make a false move.

They are not herded in droves with hit or miss instructions.

They do not elbow in crowded lines or grope in uncertainty.

BUT DO

Have a Private teacher—individual booths, and live models, paid by us, to work upon.

They earn twice the cost of learning in time saved, living expense and in every way economize.

This profession by joining the Beauty Culture department of the Barbers union comes under the new labor law that guarantees prices and wages.

Sidestep the old job complex by seeing MOLER at once. Open every day and evening.

Call, write, or phone.

MOLER SYSTEM
59 E. MONROE. CEN. 6398.

ATTRACTIVE GIRLS

Excellent opportunity for those who can qualify for fashion modeling, sizes 14 to 18; small tuition fee; free placement service. Apply now to—
VERA JANE STUDIO,
64 E. Jackson-blvd. Wabash 9332.

HEIM BEAUTY SCHOOLS.
$45—COMPLETE

NOTHING TO PAY DOWN.
DAY AND EVENING CLASSES.
DOWNTOWN SCHOOL, 6 E. LAKE-ST.
SOUTH SIDE SCHOOL, 1019 W. 63D-ST.

GIRLS NEEDED. CHANCE TO BECOME FASHION MODELS.

Big pay. Apply at once or write, giving age, height, dress size. Small fee for short training. MIDWEST FASHION STUDIOS, 203 S. Dearborn-st., Suite 202.

. . . THE BEST TRAINING . . .
AT THE LOWEST COST.
CHICAGO ACADEMY
OF BEAUTY CULTURE,
37 S. WABASH. STATE 4421.

AMERICAN SCHOOL OF BEAUTY CULTURE guarantees you a thoro, complete course. AMERICA'S FINEST group of TEACHERS. Private instruction—Low Tuition. Terms include Tools, Books, Materials, Uniforms. 159 N. State-st., 8th floor. Dearborn 6627.

GIRLS—CASHIERS NEEDED. GOOD EDUcation. Coin change and other machines. Special teachers. Compl., $6. Certificate. Free employment service. Chicago Business College, 190 N. State-st. Franklin 4122.

Complete Beauty Course.

$3 down, terms to suit. Day-ev. classes. Manicure course only with equip., $15.
MIDWEST, 203 S. Dearborn, 2d flr.

STENOTYPE—THIS MACHINE WAY IN shorthand offers speed, accuracy, bigger pay, promotion. Phone, call, or write for literature, 9 a. m. to 8 p. m. The Stenotype, 111 W. Monroe. Franklin 3236.

DO YOU LIKE TO DRAW, SKETCH OR PAINT? Write for free Talent Test and Art Book. FEDERAL SCHOOLS, INC., Dept. 4, 1127 Strauss Bldg. WABash 0957.

WOMEN—INTERESTED IN CIVIL SERVice exams? See our adv. under Trade Schools—Men. Pergande Inst., 210 S. Clark.

CHICAGO HAIRDRESSING ACADEMY—Grads. earn more because they are thoroly trained. 64 W. Randolph-st. State 3861.

DRESSMAKING—MILLINERY SCHOOLS.

LEARN DRESS DESIGNING, DRESSMKG., millinery or power machine; day or eve. Free booklet. Master College, 400 S. State.

$5—POWER MACH., DRESSMKG., DESIGN. Chicago Schl., 316 W. Jackson. Dea. 9092.

LEARN DRESS DESIGN, DRESSMAKING, millinery. Forest Academy, 209 S. State.

TO RENT—ROOMS—CENTRAL.

NEW LARGE ROOMS.
Enlarged, rebuilt with closets and refurnished new. Rates suit, too, $17 to $20 monthly. Also wide selection from $3.50 to $9 weekly. Included are many Y. M. C. A. features—attractive and unusual.
Y. M. C. A. HOTEL,
826 S. WABASH-AV.

TO RENT—ROOMS—SOUTH.

BLACKSTONE 5519. DORCH. 4100.
UNIVERSITY HOTEL.
100 rms., 100 baths; complete hotel service; $5 wkly. up; no extra charge for 2 in room.

BLACKSTONE, 5757—COMF. RMS. IN LOVELY resid.; owners abroad; use of liv. rm., kit.; maid; nr. lake, U. of C., I. C.; $4-$5-$7.

DORCHESTER, 5344—CLEAN FRT. RMS.; cool, quiet; $3-$4 wk.; I. C. express, surf.

GREENWOOD-AV., 6220. PLAZA 4800.
GREEN BRIAR HOTEL
NEW BLDG., BEAU. DEC. AND FURN.; LARGE RMS. TUB AND SHWR. EACH RM. 1 BL. L. SURF., I. C., BUS; $6 WKLY. UP.

HYDE PARK-BLVD., 5488—HOTEL CECIL. Attr. rms., bath, $4 up; nr. pk., I. C., bus.

KENWOOD, 6326—LRG. RMS., TW.-DOUBLE beds; suit. 1-2; r. w., bath, shwr. Nr. I. C., L.

SANGAMON, S., 8317—LGE., CHEERFUL R., pri. home, suit. lady; ex. tr. Rea. Tri. 3628.

SIXTY-FIFTH-PL., E., 1449—SINGLE FURN. slp. rm., $2; larger, $2.50. Stm. All tran.

WOODLAWN, 6542—LARGE, FRONT, NEW. decor. rms.; sgle. or dble., $2.50 up; all tr.

WOODLAWN, 5715—FURN.; NEAR U. OF C. Rm. service, $4 wk. Kappa Sig. House.

YATES, 7343—LG., WELL FURN. RM.; 1-2; refined surround.; I.C. Smith, Reg. 3522.

$4 A WEEK
NEWLY BEAUTIFIED.
10 story, 400 room, fireproof hotel offers large, light, airy rooms, freshly decorated and furnished in ivory and white; quiet and pleasant, yet close to loop, lake, and all activities. Come in and pay us a visit.
NEW MICHIGAN HOTEL,
MICHIGAN-BLVD. AT 22D-ST.

Portable Buffet Kitchens.
Available in 100 rms.; pri. bath; radio.
New Park Hotel, $5 Wk. Up.
1547 E. 67th-pl., cor. Stony; nr. I. C. express.

NORWOOD HOTEL, 6400 NORMAL-BLVD. New double rms., adj. bath, with in-a-dor; all trans.; cafe; $5 wk. up. Englewd. 3700.

EMPLOYED COUPLE TO SHARE BUNGAlow—Meals optional. Saginaw 2689.

67TH-PL., E., 1543—SUN PAR. LIVING RM., adj. bath, lg. sleeping rm., reas. Aft. 4.

Hotel Rooms.
$4 WEEK.
PARKLAND HOTEL [250 rooms, 200 priv. baths] offers comfortable, light, large, airy, modern rooms; complete 24 hour service. All forms of transportation at door. 1550 E. 63D-ST., AT JACKSON PARK.

$5—$5—$5—$5
A week. Each room has just been comp. decor.; private bath, radio. L and surf. trans. PERSHING HOTEL, 6400 Cottage Grove.

TO RENT—ROOMS—NORTH.

BARRY—MEN; SLEEP, REST; AIRY RM.; sun pch.; lav.; nr. lk., golf; $2.50. Bit.1425.

BROADWAY 3020. BITTERSWEET 1600. BARRY-BROADWAY HOTEL. Hotel service; 15 min. loop; $5 a week.

BROADWAY, 4301—$3.50 WK. UP LGE. sun rm. in new hotel; bth., shwr.; nr. L, bus

CHESTNUT, E., 195—SLPG. RMS., SGL., $4 wk.; dbl., $5. Walk. dist. loop; nr. lake.

CLARK, N., 1015—AT OAK. WHI. 4290.
$5—PER WEEK—$5
NEW MODERN HOTEL; 5 MIN. TO LOOP. 200 RMS., PRI. BATH; RADIO EACH RM.
HOTEL OLYMPIC

CLARK-ST., 2026. MOHAWK 3460.
HOTEL CLAYTON
NEW BUILDING, OPP. LINCOLN PK. 300 MODERN RMS. BEAUTYREST BEDS.
$5.00 PER WEEK $5.00
FREE RADIO. 10 MIN. TO LOOP.

DEARBORN, N., 1447—DEARBORN MANOR. Comfortable rms., baths; hotel ser.; reas.

ELM, E., 80—ATTR., NEWLY FURN. RMS. Walk. dist. to loop. Reas. Also hskp. rms.

FULLERTON-PKWY., 634—LARGE ROOM, adj. bath, large closet, modern home; ex. tran.; nr. Lincoln Pk.; perm.; refs. Lin. 1851.

FULLERTON, 510—SINGLE, OUTSIDE RM. Comp. furn., run. water, adjac. bath, reas.

HERMITAGE AT WILSON. LON. 8360.
WILSON-AV. Y. M. C. A.
Live in beautiful Ravenswood.
DOUBLE, $3 PER WEEK AND UP.
SINGLE, $4 PER WEEK AND UP.
Membership privilege included; swim., gym. 24 hour service. Bus, L, surf. Free parking.

HURON, W., 62—HOTEL BARRY; 5 MIN. loop; attrac. slp. rms.; run. water; $3 up.

LARRABEE-ST., 1508. LINCOLN 2633. [1508 N., 600 W.] 24 hour service.

NORTH-AV. Y. M. C. A.
10 minutes to Loop; "L" and surf. A fine, homelike residence with all club facilities. ACCOMMODATIONS $2.25 PER WK. UP. Membership privileges. Free parking, etc.

LA SALLE, N., 1039 OR 104 W. OAK—Hotel rms., $4; 1-2-3 rms., $5. Trans., $1.

MALDEN-ST., 4637—NICELY FURN., CLN., quiet residential rooms; r. wat.; $3.50-$4 week; Wilson exp., bus, surf.; near lake.

PINE GROVE, 2744—PINEWOOD HOTEL—Large light airy rooms, comf. furn., with comp. serv.; nr. lake, pk.; 1 bl. Sher. $4-$5.

RIDGE-AV., 5817—LARGE RM. SUIT. 1-2; use living rm., kitchen; reas. Edg. 4072.

SHERIDAN, 4308—150 LGE. LT. RMS., radio, run. wat., $3-$4; 2 r. apt. pr.bath.$6

WALTON-PL., W., 2—IDEAL SUMMER LOC. for bus. people; near lake; walk to Loop.

WINDSOR-AV., 828—WYNDON HOTEL, 4500 N. Clean, quiet, homelike rooms. Newly dec., 24 hr. switchbd. serv., nr. beach, all trans. Under new management, $3.50-$4 wk.

FAST "L" TRAINS TO LOOP.
Only 1 block to station; also bus and surface. Quiet, attractive rooms; full club facilities. 24 hour service. Singles, $4 up week; doubles, $3 up.
Lincoln-Belmont Y. M. C. A.,
3333 N. Marshfield-av. Bittersweet 3333.

$4 PER WEEK—NO HIGH PRICES. Complete modern hotel; delight., Comfyrest. mattresses; tub and shwrs.; ½ blk. all tr. Stratford Hotel, 4131 Sheridan-rd.

HOTEL FRANCES,
5054 WINTHROP. LONGBEACH 8933. 100 rooms with bath. $5.50 double.

ARAGON ARMS HOTEL,
4917 KENMORE. LONGBEACH 7840. RMS. WITH BATH, $4 WK. L. BUS TRANS.

"THE RAVENSWOOD" OFFERS COOL, clean, comfort, refined mgmt. in single-dbl. rms.; daily personal service. Wilson 1712.

OAK HOTEL. 1 E. OAK-ST. Men only; quiet; showers; $4-$5 week.

Hotel Rooms.
Commonwealth Hotel & Cafe — Meals and Room-Bath
Diversey Parkway, corner Pine Grove-av.
TWO PERSONS $11 EACH
Includes meals and de luxe hotel service. Special rates for garage additional. Twelve floors unobstructed view of Beach, outer drive, Belmont Harbor, and Lincoln Park. Direct telephone secretarial service provided for professional or other persons.

WHY DIDN'T I
See the FULLERTON PLAZA first? Many have said just that. Profit by their experience and see our attractive hotel rooms in this ultra-desirable section next to the park. Suprisingly low weekly rates. 15 minutes to loop.
Fullerton Plaza Hotel
420 Fullerton-pkwy.

Darlington Hotel—$5 Week.
Beau. rms., run. wat., bath, few suites for 4 people; near golf, tennis, free parking; $1 day up; 1 blk. L, bus, surf. 4700 N. Racine.

HOTEL NORTHMERE.
4943 KENMORE. LONGBEACH 4234. L, bus, surf. lines; $1 day, $4.50 weekly up.

— — — — CARLOS HOTEL — — — —
Large, airy rms., shower bath, Beautyrest beds; just dec.; comp. serv., $5 wk. up. Nr. Cubs' Pk., lake. 3834 Sheffield at Sheridan.

TO RENT—ROOMS—NORTHWEST.

NOTTINGHAM, 3940 [NR. IRVING PK.]—Large rm.; nicely furn.; $3.50; all trans.

Fast, Comfortable Trains—
12 min. to loop. Just a block to Irving Park sta. on C. & N. W. R. R. and convenient to 2 forest preserve golf courses. Quiet refined, homelike rooms; residential section; clubrooms, gyms, tank, game rooms, social clubrooms, cafeterias, barber shop, etc. Rates including membership, $4 to $6 weekly. IRVING PARK Y.M.C.A., 4251 Irving Park.

TO RENT—ROOMS—WEST.

SEARS-ROEBUCK Y. M. C. A.
$2.50 WEEK UP DOUBLE.
$3.25 WEEK UP SINGLE.
All membership privileges. Tennis, swim. Convenient to loop, L, bus, surface trans. 820 S. KEDZIE-AV. NEVADA 3800.

TO RENT—HOUSEKEEPING ROOMS.

South Side.

BLACKSTONE, 4940—1-2-3-4 RM. KIT., NR. Lake. All transp., $5-$7. Also slpg. rms.

ELLIS, 4545—FRT. SGL.-DBL.,SLPG.-HSKG. rms.; $4-$6; all trans.; quiet home.

TO RENT—HOUSEKEEPING ROOMS.

South Side.

ELLIS, 4330—TWO 1 RM. KIT. NICELY furn. Inador, run. water; ex. tran.; reas.

ELLIS-AV., 4415—ATTRAC. LGE. LT. RM. kitnt.; well furn.; bus, I. C., L; reasonable.

INGLESIDE, 6330, 1ST—1 RM. KITNT.; everythg fur.; cln., comf.; best tr. $4.50-6.

INGLESIDE, 6158—2 TO 6 FUR., UNFUR., $27-$38 mo.; L; U. of C. Midway 5145.

INGLESIDE, 6216—3 ROOMS, NEWLY FURnished; also 1 rm.; everything furn. compl.

LAKE PARK-AV., 4534—LRG. FRT. COOL comfort. E. rm., $5; 2 rms., $7. Hot, c. wat.

LAKE PARK, 4917—1-3-4 KIT. APTS.; pri. ba., $4 up. 4 r. bsm., reas.; auto sp. free.

LAKE PARK, 4929—BRIGHT, EXC. FURN. kits., tile baths, Frig.; quiet; very reas.

STEWART, 7201—3, 4 RMS.; PRI. BATH; elec. refr.; sun pch.; well dec., fur.; $8-$9. Also 2 rms., $6; R. I., surf. Tri. 7031.

UNIVERSITY, 6537—3 RMS.; REAL KITCH. Porch. Priv. Reas. Dorch. 7593.

VERNON, 6200—1, 2, AND 3 RMS., NEW, dec., porches, refrig. All trans. $3.50-$8.50.

WOODLAWN, 6131—HMLIKE., COOL, CLN.; r. w., gas, reas.; I. C., L, surf.; U. of C.

47TH-ST., E., 1115—DES. LOVELY KIT., $4 up.; bsmt. apt., pr. bath,$5; slp., $2.50 up.

Southwest Side.

64TH-PL., W., 3516—2 RMS., ROLLAWAY, light, gas, pri. bath. $32.50. Pros. 5203.

North Side.

BEACON, 4712, OR 4441 N. PAULINA; 1-2-3 rm. kit. apts.; pri. baths; very reas.

BELDEN, 1045—1-2 R. KITS., WELL FURN., new dec., free pkg., tourist acc., $2.50 up.

BROADWAY, 4040—NEW, CLEAN, QUIET; all trans.; lake; 2 rs., $5; kitchenette, $3.

BYRON-ST., 1034 (3900 N.).
½ blk. Sher. L, bus, surf. 2 rms., elec. ref., newly dec.; $7 up. Slpg. rms., $3 up. Gar.

DEMING-PL., 523, APT. A—LUXURIOUS studio rm.; fireplace, slpg. pch., kit.; conv. to bath; also other rms.; high class apt.

KENMORE, 4640—1 RM. KITCH., $4 WK.; 3 rm., priv. bath, $8-$9; Wilson L or bus.

KENMORE, 5511—$6 WK.; LOVELY 1 RM. kitch. apt.; large and cheerful; near bus.

KENMORE, 4237—COZY ATR. 1-2 RM. kits.; shower, frig.; ex. trans.; very reas.

KENMORE-AV., 4725—HSKPG. AND SLPG. rooms.; adj. transp.; adults. Edge. 0770.

LA SALLE, 1417—CLEAN, WELL FURN., 1 rm. kit; also sgl.; nr. beach and Linc. pk.

LAWRENCE, 917—NR. LAKE; 1 AND 3 rm. apt.; compl. furn.; E. Sheridan-rd.

MAGNOLIA, 4441 — 1-2-3 RMS., NICELY furn., 2 beds, bath, refrig.; reas. All tran.

SOUTHPORT, 2258, 3D FLOOR—NEWLY furn.; mod. dec.; suit. 2 men; laun. free.

SUPERIOR, E., 218—700 N.—BSMT. KIT., $7 for 2. Nr. lake. Also sgl. kit., $5.

WILSON, 821—THE REGAL OFFERS COOL, clean, comfort in 1½-2 rm. kit. apts.; comp. furn.; serviced; as low as $5.

3 RM. APT. WITH PCH., BDRM., PULLM. kitn. frigid. slp. r. Adults only. 717 Roscoe.

Northwest Side.

ALBANY, N., 2455—HSKPG.; FRIGIDAIRE. Also single room; reas.; block Logan L.

West Side.

CERMAK-RD., 4148—CLEAN SGL. RM., KIT. privl. $3.50; dbl. rm., kit., $5.50. Pri. ent.

BOARD AND LODGING.

South Side.

UNION, 7926—LGE., LGT., AIRY RMS.; EX. home ckg., gd. trans. Rea. Stew. 6332.

North Side.

SHERIDAN, 5643—HSE., DBL., SGL., PRI. bch., ex. meals., priv. fam., reas. Sun. 9319.

STATE, 1254 — BUSINESS GRL; NEW early Amer. furn.; priv. bath. Del. 9734.

West Side.

JACKSON, 3821, 3D—ATTR. FRT. RM., ADJ. bath; meals optional; gentiles. Van. 4485.

Convalescent Homes.

PRIVATE HOME LICENSED FOR AGED. infirm, and mild mental. Midway 1605.

Children.

LINCOLN SPRINGS FARM—100 AC. IDEAL home. Fresh eggs, milk. 1200 W. Lincolnway, Valparaiso, Ind., or So. Shore 5325.

NURSE WILL TAKE INFANT 10 DAYS TO 1 year; dr.'s ref. Longbeach 9148.

HOTELS AND APARTMENT HOTELS.

Dearborn Plaza
KITCHENETTE APARTMENTS.
1 RM. APT., $40 MONTH UP
2 Rms., 2 Baths, $75 Mo. Up
HOTEL RMS., $8 WK. UP
A FEW ROOMS ON DAILY BASIS.
All with private bath and complete hotel service. Outside rms., many overlooking the lake. Walking distance to the loop and Lincoln Pk. 3 blks. to the beach.
MRS. BEATRICE HENRICI
NOW OPERATING DINING ROOM.
1032 N. DEARBORN-ST.

2-3 Rm. Apts., $55 Up.
Furnished kitchenette apts., with complete hotel service. Dining room, food shop. Bus at door.
DE WITT HOTEL,
244 E. PEARSON
HOGAN & FARWELL, INC. Direction.

SKYSCRAPER APTS.
IN THE HEART OF THE LOOP.
2-3 ROOM SUITES FROM $70.
FULL HOTEL SERVICE.
Swimming pool and gymnasium facilities.
45 STORY STEUBEN BUILDING.
Apply 22d floor. 188 W. RANDOLPH.

DEL PRADO
A new angle on residence hotel hospitality. Modern, homelike rooms on the lake; 8 minutes to the Loop. Convenience shoppes in building. Unmatched dining room.
HYDE PARK-BLVD. AT 53D-ST.
$50 PER MONTH AND UP.

Bon Villa Apartments.
Why not spend the summer in beautiful Oak Park? Take the Lake-st. L to Marion sta. and walk 2 blks. south to 320 Wisconsin-av. and see the elegantly furn. Bon Villa apts.: 1-2-3 rms. The rates are attractive. It's a pleasure and a distinction to live at the Bon Villa. Euclid 3500.

MONTROSE BEACH
925 MONTROSE-AV.
1-2-3 ROOM APTS., $35 UP.
New Bldg. Soundproof. Elegantly furn. Refrig. Radio. Coffee Shop. Garage, 24 HOUR HOTEL SERVICE. PHONE BITTERSWEET 7700.

Chateau Hotel, $6 Week
3838 BROADWAY. PH. LAKE VIEW 8310. 150 rms. with bath and shower, $8 wk. up for 2 in room, twin beds opt., exc. rest., blk. to Lincoln Park, golf, tennis, swim. "L," bus, surf. at door. Daily, $1.50 up.

Midland Club Hotel
172 W. Adams; 22 story mod. bldg.; $2 sgl., $3 dbl. daily; weekly rates. THE LOOP'S GREATEST HOTEL VALUE.

THE ADMIRAL.
AT THE END OF THE OUTER DRIVE. 2 to 4 rm. apts., hotel service, dining room, screened veranda, playground garage service. 909 FOSTER-AV. [5200 north at the lake.]

LINCOLN PARK ARMS.
One room and bedroom apts., twin and double in-a-dor beds; complete hotel serv.; reasonable rates. 2738 Pine Grove-av.

$4—$4—$4
CARLING HOTEL, 1512 N. LA SALLE. Everything being renewed. A rm. with your own priv. shower this summer, low as $4 wk

553 OAKDALE (2900 N.).
Attractive 1½-2½ rm. apts.; newly furn.; daily maid service; 15 minutes to loop.

THE BERNISS—1414 PRATT.
Outside light 1-2 rm. kitnts.; near lake, L; complete service; $35 up. Also hotel rooms.

721 BELMONT — THE ABBOTT HOTEL. Rms. with bath, $5 up; com. ser. Bit. 2701.

MARYLAND HOTEL—FROM $35 MONTH. 900 RUSH-ST., CORNER DELAWARE.

RIENZI HOTEL—NR. LINC. PK., BEACH, golf. $8 wk. up. 600 Diversey. 15 min. lp.

STEVENS APTS., MICHIGAN-AV. AT 7TH. $45 to $250 monthly. Wabash 4400.

HOTEL RALEIGH, 648 N. DEARBORN. Single, $5; double, $6 up; free parking.

APARTMENTS AND ROOMS TO SHARE.

WANTED—1-2 BUS. GIRLS SHARE ATTR. 3 rm. apt. same. Exc. tr. Mid. 0102, eves.

MID. AGED JEWISH LADY SHR. 4 R. APT. Hyde Park, same or cpl. Fairfax 1807.

REFINED BUSINESS GIRL SH. 2 RM. APT. with same. Refs. Bri. 7440, after 6 p. m.

A COMPLETE ROOM, APT. AND BOARD service. Chicago Room Registry. Dea. 8739.

LADY SHARE MOD. APT. WITH LADY or cple. empl. 2309 E. 79th-st. Sag. 8688.

TO RENT—HOUSES.

South Side.

TO RENT—MOD. BRICK INSULATED 4 bedrm. home, recreation rm. and fully finished basement; Beverly Hills; owner on prem. 9840 Hamilton. Phone Beverly 3070.

IMAGINE! WILL DECORATE, ETC. HSE., 3714 Ellis, $18 mo.; white. Rand. 6871.

Northwest Side.

INSULATED BRICK OCTAGON HOME—5-6 rms.; newly dec.; hot watr. ht.; gar.; $40 up. Schorsch, 6059 Irving Park-blvd.

Suburban—South.

NEWLY DEC. HOUSE AT 11327 LONGwood-dr., suitable for big family; $40 mo.

TO RENT—FURNISHED HOUSES.

FOR SUMMER—EVANSTON; 7 RM. HOME with sun pch. and recreation rm.; 1 car gar.; large yard; adjoining golf course; near trans. Immed. occupancy. Ph. Greenleaf 2711.

LGE. MOD. INSULATED 8 RM., NEW DEC., yd., flowers, gar., scr. pchs., summer or yr. Cent. Bev. Hills. 10559 Prospect. Bev.0385.

ATTRACTIVE—8 ROOM HOUSE, 1240 HINman-av., Evanston. University 6109.

WANTED—TO RENT—HOUSES.

WANT TO RENT—5 OR 6 ROOMS, MODern bungalow or flat; reliable party. N. W. or W. preferred. Address N 472, Tribune.

TO RENT—SUMMER RESORTS.

HAVE COTTAGE AMONG PINES ON BEAU. lake No. Wis. Want 1 or 2 paying guests for summer [teachers or professional pref.] Sand beach, interesting trails. Also two 100 ft. lake fr. lots for sale reas. Address C P 32, Tribune.

LAKE WISCONSIN, 25 MI. N. OF MADIson; cott. compl. furn. for 8; elec., water, scrn. and glzd. porches; boat; pike, pickerel, bass; pri. beach; $25 wk. Smaller cott., $15. Birks, 7914 S. Union. Vinc. 0402 aft. 4 p. m.

PAW PAW LAKE, MICH.—WATER FRONT 5 rm. cott.; gas, elec., run. water; inside toilet; firepl.; spec. rate now. Euclid 6227.

NR. EAGLE RIVER, WIS., COMP. FURN. cabins on lake, off beaten path. Photos. Ph. Humboldt 8568 after 6:30 p. m.

TO RENT, BEAUT., 8 RM. HSE., ON PIStakee lake, Ill., $165 seas. Briar, 8426.

WANTED—AT SUMMER RESORTS.

WANT SUMMER COTTAGE IN N. ILL. OR S. Wisc. No agents. State price, loc., time available. Address T A 241, Tribune.

TO RENT—APARTMENTS.

SOUTH.

One, Two, and Three Rooms.

1½ RM. APT.; 1021 E. 47TH-ST.; I. C. trans.; refrig. free. Newly decorated. Agent on premises.

LAKE CREST APTS.—4815 LAKE PARK. 2 room modern kit. apts.

5442 HYDE PARK-BLVD.—3 ROOM ENG. basemt. apt., mod. bldg., $25. H. P. 7000.

Four, Five, Six Rooms, and Larger.

SENSATIONAL REDUCTION FOR STEADY working salaried women or men; large 4 rm. flat; steam, hot water, janitor service; nr. L, R. I., and surf.; south exposure, $17-$18 a month. 6500-6506 Wentworth. Open, or McClun, 217 W. 63d. Went. 1844.

4-5 ROOMS—SUN PARLOR.
5306 Woodlawn-av. All outside rms. Refr. Newly dec. Orr Realty Co., 1309 E. 53d.

4940 EAST END-AV.—THE BARCLAY WILL sacrifice 5 spacious rms. overlooking lake; elevator building; doorman service. Ph. Plaza 8276.

COMPLETE SERVICE — QUIET; L, SURF., R. I. bus. Cut rates. 6818 Normal.Nor.6824

NORTH.

General List.

7410 GREENVIEW.
3½ ROOMS AND 6 ROOMS. OWNER ON PREMISES.

2918 ARTHUR-AV.
New. dec. 2½ rms., $30, $37.50; 5 rs., $45. Incl. gas, refr. Mrs. Sheridan or Pen. 8610.

734 Wrightwood (2600 N.).
3-5 rms.; 2-3 beds; free gas. See agent on premises or call Randolph 6171.

4615 N. ASHLAND-AV.—3½-4 ROOMS, $35. Free refrig.; bus, L and trains. See janitor or phone Bittersweet 1600.

One, Two, and Three Rooms.

2-3 Room Apts., $40 Up
Free gas, light, and refrigeration. Complete hotel service available. Bus at door.
DE WITT HOTEL,
244 E. PEARSON
HOGAN & FARWELL, INC., Direction.

SHERBURNE BEACH
On the lake at Sheridan-Rosemont. Spacious 3 rm. unfurn. apts.; big liv. rm., bedroom, kitchen, dinette; restricted bldg.; fine character tenancy; private beach. 6259 SHERIDAN-RD.

Modern Bldg.—2½-3 Rooms.
Large, light bedroom apts., all outside rs., tile bath. Near lake and all trans. Very reas. rent includes gas, light and refrig. 1546 Jonquil-terrace or SCHOENLANK & KIRSCHNER, INC. 1505 Morse-av. Sheldrake 8820.

415 FULLERTON-PKWY.
2-2½ RMS., FROM $52.50. Oppos. Lincoln park; free gas, refrigeration. PETER F. REYNOLDS. LINCOLN 1518.

. 2½-3½ ROOMS WITH BEDROOM . All outside rms., overlooking park and lake. Free refrigeration. 840 Ainslie-st. Agent on premises.

910 LAWRENCE APTS.—2½ RM. BEDRM. apts., $50 up. Gas, light, refrig. free; carpeted flrs. Mgr. on prem. Longbeach 7823.

334 GARFIELD-AV.—3 LIGHT RMS., STM., new plumb., n. dec., Frig. $30. Bl.Linc.pk.

$30, COR. BLDG., KITCHENETTE, ELEC. ref., gas free; bus-car door. 1157 Diversey.

Four, Five, Six Rooms, and Larger.

70 E. WALTON-PL.
Four unusually large rooms, $90; wood burning fireplace; maid's lavatory off kitchen; 24 hour elevator serv. Just off Michigan-av.
ROSS & BROWNE MGT.
919 N. Michigan-av. Whitehall 7373.

2335 COMMONWEALTH.
1 block west of the drive, just south of Fullerton; 6 rooms, 2 baths; unusual layout; 15 minutes from town; exclusive elevator bldg.; $90 to $110. Central 5050.

1216 SHERWIN-AV.
7 large rooms, bungalow type, real fireplace, 2 sun parlors, 3 baths, one with shower stall. Very choice location; $125. Best transportation. Longbeach 8833.

DE LUXE APT.
6 rooms, 2 baths, bright and cheerful surroundings, convenient to all facilities. Inspect it today at 6549 N. Ashland-av. Minwegen, 1554 Devon-av. Rogers Pk. 2000.

4880 WINTHROP-AV.
4 and 5 rooms; elec. refrig.; $30-$35; good location; shopping and transportation. ARTHUR KRUGGEL & CO., Longb. 5531.

— — — — — 5 ROOMS, $45 — — — — —
900 Crescent-pl., cor. 4100 Broadway. Light, spacious rooms. Electric refrig. Private front porch. Agent on premises. H. E. Vetter & Co., 6236 Broadway. Rog.6430.

5 ROOMS, SUN PRLR., $40.
2043 Birchwood-av., 2d. Refrig., conven. school, Clark-st. and Howard L. Div. 9500.

4 ROOMS, CORNER, $37.50.
1st floor bedroom and in-a-dor; tile bath and shower; newly decor. 1341 Ardmore-av.

. . . . 4 ROOM SUBLEASE . . . .
552 Brompton—Large outside rooms; tile bath, shower; fireplace; $60. See janitor or call H. S. CHINBERG, State 4670.

7313 CLAYTON-CT.—5 LIGHT ROOMS, S. p., refrig., nr. Park, W. of Clark, $47.50. H. W. CROXTON & CO. Longbeach 6622.

5 RMS., 2 BATHS, 1½ STORY LIV. AND dining rm., natural fireplace, direct lake view; modern; Mr. Raymond, Rog. Pk. 0458.

1906 NORTH PARK-AV.—1 BLOCK LINcoln Park; 4-5 light rooms, $34-$38; fronting street. Agent on premises.

1018-38 LELAND-AV., COR. KENMORE—Convenient loc.; 4 and 5 rms., $25-$32.50 H. W. CROXTON & CO., 4723 Broadway.

7 ROOMS—JUST DECORATED..........$45 4626-28 MALDEN-AV., NR. WILSON. H. W. CROXTON & CO., 4723 Broadway.

6 RM. APT.—MUST BE SEEN TO BE APpreciated; newly dec.; reas. rent. 6036 N. Claremont. H. Rosenblum. Briar. 9532.

1ST APT. 1253 ELMDALE—5 RMS.; ALL outside; newly dec.; private sleep. pch.; near Granville L; only $40. Rav. 4220.

5 RMS.—LRG., LGT., 5301 KENMORE, 5359 Kenmore, 5259 Winthrop. Ref.; nr. park, beach, bus, L. Gentiles. Jan. or Long. 6955.

2208 ROSEMONT [6300 N.]—5 R., SHWR.; refrig.; nr. shops; 2 blks. surf. Lon. 6955.

5123 SHERIDAN—5-6 RMS.; REFR., SHWR.; 2 baths. Jan. on prem. Longb. 6955.

MARSHALL FIELD GARDEN APARTMENT homes. 411 Blackhawk-st. Lin. 2122.

807 LAKESIDE-PL.—7 RMS., SUN PAR., encl. back porch; $60; overlook. Linc. Pk.

905 EDGECOMB-PL. — 5 LARGE, LIGHT rooms; Frigidaire, $38. Lake View 6480.

7 RMS.—$50; 4 BEDRM.; SHOWER, BUILT in tub; all tran.; in Ravenswd. Well. 1100.

6 ROOMS—SUN PARLOR, 2 BATHS...$60 1446 Jarvis-av., E. of L Sta. See janitor.

BEAU. 6 RM. APT., 2D FLR. IN 2 APT.; 2 baths; carptd.; $80. 3156 Pine Grove-av.

4708 N. WINCHESTER-AV.—5 RMS. AND sun parlor, elec. ref., $45. Rand. 3081.

3740 PINE GROVE-AV.—4 RM. APTS. REfrig. Inador. Near lake. Reas. rent.

FREE "NORTH SIDE RENTAL GUIDE." Unusual values all size apts. Wel. 1100.

OAKLEY, N., 6142—5 RMS., ENCL. PORCH, h. w. heat; G. E. refrig.; new type gas stv.

NORTHWEST.

General List.

NEWLY DECORATED 3-4 RM. APTS.—FREE refrig., $30, $32.50, $35; nr. stores, schls. A. J. Schorsch & Co., 6059 Irving Park-blvd.

3, 4 RM. APTS., H. W. HT., FRIGID., GAS range; good loc.; reas. 5100 Strong-st.

TO RENT—APARTMENTS.

NORTHWEST.

One, Two, and Three Rooms.

NEWLY DECORATED 2-2½ ROOMS. $25-$27.50; free gas; full size kitchen. 4046 N. Keystone-av., near Irving Park-Crawford.

2700 LOGAN—DESIRABLE 2½ RM. APT.; elec. refrig.; reas. Agent on premises.

Four, Five, Six Rooms, and Larger.

2153 ALICE-PL.—4 RMS...............$27.50
1430 N. Hoyne-av., 5 rms.............$27.50
2113 Le Moyne-av., 7 rm. ctg.........$25.00
ROWE & WHITMAN, Agents. Harr. 1200.

5155 BERENICE-AV.—4 R., 1ST FL.; G. E. refr.; $35. Mrs. Karmann or Pensa. 8610.

ATTR. LIGHT 4 RM. APT., REFR., $32.50. 4210 N. Crawford. Pens. 5547.

3934 N. FRANCISCO—LOVELY 4 ROOM flat; garage; some furniture incl. $22.50.

4 ROOM FLAT—GOOD LOCATION; GOOD transportation. 3036 Lotus-av., 2d apt.

6 LGE. RMS., $20. 1900 N. RICHMOND-ST.; nr. trans. Phone Sheldrake 6940.

7 RM. FLAT.; REAS.; YARD, GAR., H. W. heat; opt. refrig.; gd. tr. 2243 N. Sawyer.

WEST.

Four, Five, Six Rooms, and Larger.

5 BEAU. DECOR. LIGHT RMS., $32.50; steam ht.; elec. refrig.; good trans.; restricted bldg. 438 S. Irvink-av. See. 3817.

744 N. DRAKE—MOD. 6 RM. APT.; STM. ht., tile bath, shwr., refrig.; gd. tran.; reas.

TO RENT—APARTMENTS—SUBURBAN.

WEST.

Oak Park—16 minutes to loop.

326 S. AUSTIN-BLVD. — 4 RMS., $37.50. See janitor on premises or ph. Fra. 1424.

1158-60 SO. OAK PARK-AV.—4 ROOMS, refrig., stm. heat, $35 and up. Cen. 4824.

12 W. JACKSON—3½ RM. APT.; REFR.; good transp.; reasonable. Monroe 2120.

TO RENT—FURNISHED APARTMENTS.

(See Also Hotels and Apartment Hotels.)

SOUTH.

JUNE BRIDES,
HERE'S SOMETHING DIFFERENT.
4 Rooms, $55 Up.
With real home atmosphere—just like owning YOUR OWN. Spacious closets, cheery kitchens, bright floors. Beautifully furnished in 1st class mod. bldg., known for high standards [dogs, cats not allowed] maintenance SERVICE. I. C. trans. All year tenants wanted. NOT AN APARTMENT HOTEL. 2305 E. 70th-st.

— — UNDER NEW MANAGEMENT — —
6811 PAXTON-AV.
Newly carpeted and dec. 1-2-3 room apts.; comp. hotel service; finest bldg. in So. Shore; 3 blks. to beach., 1 blk. Jackson pk., I. C., bus, surf. trans.; $35 up. Fairfax 5252.

LIVE CLOSE TO JACKSON PARK—
Attractive new 1 and 2 room apt. homes with kitchenette, beautifully furnished; full hotel service; all modern conveniences; enjoy golf, beach, baseball and boating at your door this summer; as low as $40 month. JEFFERY APT. HOTEL. 6731 JEFFERY.

KENWOOD APT. HOTEL.
Completely furnished 1-2-3 rm. kitch. apts. 24 hour service. 20 min. loop. I. C., L, surf. Moderate rates. 6318 Kenwood-av.

MINERVA CREST APTS.
1-2 room light, airy ki. apts.; new bldg.; spec. rates; I. C., bus, L. 6540 Minerva-av.

1 AND 2 ROOM APTS.
Newly dec., comp. furn.; 24 hr. serv.; $32.50 up. MANSFIELD APTS., 6434 Cottage Grove.

4624 GREENWOOD—BEAU. FURN. LGE., quiet 4 rm. apt., stm., h. w., pri. bath., beau. bedrm., inner spring mat., Frig., gas, elec., linen incl.; gar. Exc. loc. nr. lake, $55.

2 RM. KIT., JULY-AUG.; EXC. TRANS.; reas. C. Foote, 6528 Harvard. Wen. 5926 or Normal 3134.

SUBL. 6 RMS., MOD., ELEC. REF., OPEN firepl., 2 baths, scrd. pch.; comp. furn.; July-Aug., ½ reg. rent. Rorem 5617 Dorchester.

1-2 RMS.—COMPL. FURN., MOD., WELL kept elevator bldg.; nr. I. C.; free light, gas, refrig.; $27.50-$35 mo. 1504 E. 53d-st.

2-3 ROOM APTS.—COMPLETE, INCLUDING gas, elec. refrig., $32.50 up; excellent transp.; near lake. 3911 Ellis-av. Oak. 6615.

2444 MICHIGAN-AV.—CLEAN 1-2 ROOM kitchen't's; free gas, elec.; $3-$7 a week.

4 OR 5 LG. LT. RMS.; NR. I. C.; GOOD furn. 2212 E. 70th-st. Fairfax 7604.

1514 E. 62D-ST.—3-4 R., WELL FURN., SCR. pch., priv. bath, $8-$9; gas, elec. free.

1-2 RM.—NICE. FUR., PRI. BATH., SHWR.; $7-$8.50. Will-Jen. Apts., 6543 Cottage Gr.

CHI.-ENGLE. APT. HOTEL—7146 S. LOWE-av.; 2-3 room furnished apts.

BEAU. 3 RM. KIT.; ELEC. REFRIG.; COMP. furn.; reas.; good trans. 441 W. 79th-st.

7320 STEWART-AV.—ATTRAC. 2-3 RM. KIT. apts., $5-$7; gar., $4 mo.; best transp.

BEAUT. 2½ RM. APT.; LGE. BEDRM., REF. Maid serv.; nr. U. of C., I. C. 6017 Kimbark.

6 RMS., ALL NEW FURN.; REDECORATed. nr. U. of C. 5732 Maryland. Dor.6101.

5439 KIMBARK—3-4 RM. MOD., LIGHT, accom. 4-6 persons; $45 up; elec. refrig.

NICELY FURN. 6 RMS., 2 BATHS; JUNE 15-Sept. 15; reas. Call Triangle 2265.

6107 KIMBARK, 3D—5 R., COOL, BEAU. furn.; smmr.; nr. U. of C., all tr. Mid.6059.

SOUTHWEST.

6337 S. CAMPBELL, 1-2 RM. FURN. KITchenette apts., elec. refrig. $6 wk. up.

NORTH.

ONE ROOM KITCHENETTE, $30 PER MO. Beautiful, cozy apt. homes. Attractively furn. Daily maid service. Free gas, light, refrig. and linen. Ideal transp. and location. ANGELUS APT. HOTEL, 624 GARY-PL.

LAKESIDE PLAZA APTS.
817 Lakeside-pl., 47¼ blocks north. 1-2-3 rm. apts.; compl. hotel serv.; nr. new beach and best trans. Ideal for summer.

ALDGATE APTS.
5541 Kenmore, 1½-2½ r. kitnts., comp. serv.; 1 blk. L, ¼ blk. lake; $35 mo., $8.50 week.

CAN YOU PAY $32.50?
Delightful 1 room Pullman kit.; everything furnished. 596 Hawthorne-pl. Buck. 0147.

— — — — — 1-2-3 ROOMS — — — — —
New. dec., carpeted; lgt., gas, Frig., linen, maid serv. Light, airy rms. A1 trans., shop. dist. WINNEMAC APTS., 4829 N. DAMEN.

LIVE IN A BRAND NEW APT., $35 MO. 1 rm. kitchenette, free gas, light, refrig.; tile bath, shwr.; comp. hotel serv.; exc. tran. ALDINE APT. HOTEL, 641 ALDINE.

FOR SUMMER—CHESTNUT-ST., NEAR THE lake; 6 rms., 3 baths, furnished complete. See eves. and Sunday. Superior 6947.

2109 JARVIS—6 R., TILE KIT., BRKFST. rm., 2 tile bths., shwr., Steinway, fine libr. June 18 to Sept. 18. Rogers Pk. 4473.

BEAUTIFULLY FURNISHED 3 RM. APT., $45; near lake; electric refrig.; shower; good trans. 811 Cornelia. Wel. 6116.

SUBLEASE SUMMER MOS., 5 ROOMS, 2 baths. Chestnut-st., nr. lake. Sup. 8187.

2 MOD. APTS., AVAILABLE; 3 RM., $35; 3½ rm., $42.50. 1022 Dakin-st., office.

NEW 3 R. APT., $45; WELL FURN.; NR. L. Bedrm. and inador. 1340 Foster. Edge. 6595.

4 RMS., 2 BEDS, SHOWER, G. E. REFRIG., nr. L, lake, bus. reas. 5314 Winthrop.

4312 KENMORE—2 RM. APT., REAL KIT., back pch., frt. 2 rm. apt., newly dec.

ATTRAC. 4 RMS.—3 MOS. ACR., LINC. PK., gas, elec. Ph. free. $65. Bitteswt. 0989.

STUDIO RMS. IN OLD WORLD ATMOSphere. L'Aiglon. 22 E. Ontario-st.

MY BEAUT. FURN. 4 RMS., FRONT, $50; nr. Howard L. 1938 Birchwood. Shel. 2253.

834 FULLERTON—MOD. 1 RM. KIT. APT., bath; Frig.; blk. L exp., 3 surf. lines; $8.

MOD. 4 LRG. RMS.—GAS LT., REFRIG.; $50-$55 up; nr. lake, trans. 1700 Greenleaf.

2 RM. NEW. DEC. FRONT APT., $35; G. E. refrig., phone, maid serv. 1234 Loyola.

739 BELMONT—LAKE VIEW HOTEL—1 R. kits.; elevators, comp. serv., Lake V. 8722.

4 RMS., NICELY FURN., $45; BLK. ROG. Pk. L. exp., lake. 6932 Lakewood. Bri. 1089.

FOR SUMMER—ATTR. 7 RMS., 3 BATHS; complete; blk. lake, Lincoln Pk. Sup. 2832.

4 RMS.—ENG BSMT.; ADULTS; GENTILE; nr. transp., lake; $37.50. 6300 Winthrop.

6 R., NR. LK.; NICELY FURN.; COMP. NEW dec.; G. E. rfg. 814 Eastwood. Edg. 4110.

LARGE MOD. 4 RMS.—GAS, LT., REFRIG.; $50-$55; nr. lake; trans. 1700 Greenleaf.

4554 MALDEN—$7.50 WK.; LOVELY 1½ r. apt. Frig. Maid ser.; new. dec.; nr. L, bus.

6 RMS., 5250 KENMORE—NICELY FURN.; near Edgewater Beach, Longbeach 6987.

NORTHWEST.

ATTRACTIVELY FURN. 1½, 2½, AND 3½ rms.; free gas, light, and refrigeration. Fine residential neighborhood; good trans.; $35 up; new. dec. 4142 N. Keystone-av.

LOGAN SQ.: 2746 KIMBALL, 2D—5 RM.; well furn.; refrig.; reas.; suit. for 2 cpls.

ALVIN APTS.—1-3 RMS., BEAU. FURN.; maid serv.; refrig.; reas. 3244 N. Crawford.

WEST.

THE CERVELL—SUMMER RATES, ATTR. 1-2-3 rm. kits., comp., firepr., lobby, elev., all tr., rl. hm. atmos. 325 N.Austin.Col.1078.

JULY-AUGUST—3½ RMS.; BEST TRAN.; reas. 5612 Fulton, 3d. Austin 5424.

BALDWIN APT. HOTEL, 126 S. CENTRAL —Attr. 1-3 rms., very reas.; comp.; gd. tran.

4357 WEST END-AV.—NICELY FURNISHED 4 rm. apt.; elec. refrig.; good trans.

TO RENT—FURNISHED APARTMENTS.

WEST.

$7.50 WEEKLY.
1-2 rm. kit. apts., newly dec.; comfortably furn.; mod. bldg.; all tran. 2547 Washington.

PARK ROYAL APTS., 3838 WEST END—1-2-3 rm. kitchenette apts. with bedrms. Nicely furn.; newly dec.; ex. trans.; free gas, light, refrig., maid, linen, elev. serv. $35 up.

Wilmington—3334 Maypole
at Garfield Pk., 1½-2½ rm. kitch. apts.; new bldg.; elev., hotel serv; all trans. $35 up.

OAK PARK CHATEAU—1, 2, 3 RM. FURN. kit. apts.; twin beds; 24 hr. swd.; best tran. Gentiles. 330 N. Austin-bl.Vil.8500Aus.1417.

SUBURBAN.

ATTR. FURN. 5 RMS.—JUNE TO SEPT. Barg. to right people. Greenleaf 6322.

TO RENT—STORES.

South Side.

210 W. MARQUETTE-RD. HEATED......$50
2812½ E. 79th-st., unheated..........$35
513 E. 75th-st., unheated............$35
3653 E. 106th-st., unheated..........$35
2843 W. 63d-st., unheated............$35
Suitable for all lines.
Silverman, 2345 E. 71st-st. Butt. 7060.

626-28 E. 71ST-ST.
Large dble. store. Steam heat. Will sac. on rent to desir. occupant. Key on prem. or call.
SEXAUER & KRUEGER, INC.,
739 E. 79th-st. Vincennes 8000.

2145½ E. 83D-ST.—STORE; 50 FT. DEEP; Arcola htr.; suit. any bus.; $25. Div. 4210.

West Side.

STORE—GD. LOC. FOR GRO. OR MARKET. 202 S. Western-av. Freise, Hay. 5609.

TO RENT—OFFICES AND SHOPS.

Central.

30 N. LA SALLE.
Efficient office layouts at moderate rentals. A few well furnished offices available to selected tenants. Our high standard of occupancy includes lawyers, real estate, insurance companies.
JUDSON F. STONE, AGENT.
30 N. La Salle-st. Dearborn 1776.

Madison Square Building.
CENTER OF LOOP.
123 W. MADISON-ST.
Furn. pri. offices, $20. Desk space, secty. service, $10. Larger suites at reas. rental.

OFFICE ECONOMY PLAN
82 W. WASHINGTON-ST.
WELL FURNISHED PRIVATE OFFICE. PHONE AND SECTY. SERVICE, $20. ROOM 420. ANDOVER 5696.

32 N. STATE, S. W. CORNER WASH.—Attractive offices; north light; night service; center Loop; single room, furn., $20; with reception room, $35 up; beautiful desk space, phone, steno. SWIGART & CO., Room 601.

INVESTIGATE, $20.
Private office, rec. room; also larger space. Priced accord. 20 E. Jackson. Harr. 7490. BAIRD & WARNER Management.

2,000 SQ. FT., SUBLEASE, SOUND PROOF ceiling, linoleum flooring, excellent light, attractive rental. INSURANCE CENTER BUILDING. 330 S. WELLS-ST. HARRISON 5080.

HIGH CLASS PRIVATE OFFICE, RECEPtion rm., and switchboard service. Midland Club bldg. Wm. M. Thompson & Co., 176 W. Adams. Randolph 2290.

203 S. DEARBORN-ST.
Nicely furn., well lighted offices, $15. Phone and secretary service available. Room 1001. Dearborn 1776.

OFFICE, STUDIO OR DISPLAY SPACE—P. O. in bldg.; low rent. Edwin J. Bowes Jr. & Co., 154 E. Erie-st. Whitehall 6026.

WESTMINSTER BLDG., 110 S. DEARBORN. Exceptionally desirable daylight offices. FRANKENSTEIN & CO. Central 5753.

PHONE AND A MAIL ADDRESS, DESK space. 333 N. Michigan, R. 501. Fra. 7100.

INDUSTRIAL PROPERTY.

TO RENT—547 S. CLARK-ST., COR. HARrison; 3 daylight floors of 10,000 ft. each; modern fireproof building; passenger and freight elevators; will divide. FRANKENSTEIN & CO., 110 S. Dearborn-st.

1 STORY BRK. FACTORY—AND BSMT. 1010 George. Over 8,000 sq. ft.; very des.; gd. light, cond.; excel. transp. Hum. 4042.

4,500 SQ. FT., LGT. OR HEAVY MFG., 3D flr., priv. entr., elev., light 4 sides. Thos. J. Kane, 1811-13 N. Ashland. Bruns. 3500.

10,000 SQ. FT.—ALMOST NEW; 1 STORY daylt. bldg., N. W.; fair rental. Ran. 2311.

30,000 FT. 1 STY. SAWTOOTH. OFFC. oil ht.; St. P. switch; addit. vac. Ran. 1828.

FACTORIES AND WAREHOUSES—INDUSTRIAL LOCATING CO. Harr. 1200.

OFFICE FURNITURE AND DEVICES.

USED OFFICE FURNITURE.
Steel Filing Cabinets—Bookcases. Mead & Wheeler, 1022 S. Wabash. Wab.6626.

LARGE STOCK NEW AND USED OFFICE furn. at reas. prices. Kendrick Furniture Co., 218 W. Jackson. Central 4325-4326.

LOWEST PRICES ON EXECUTIVE DESKS, chairs, steel safe files and steel book shelves. Geiser, 128 W. Lake-st.

ALL FURNISHINGS OF LARGE LOOP OFFICE MUST BE SOLD AT ONCE. ON SALE AT 201 W. MONROE.

GLOBE-WERNICKE SECTIONAL LAW bookcases; prices low. Act quick. Marshall Jackson Co., 26 S. Clark. Sta. 6464.

BARGAIN — LOWEST PRICES. BARGAINS used office furniture and equipment. We buy and sell. 39 N. Halsted. Hay. 2730.

OFFICE FURNITURE CLEARING HOUSE. Corner Lake and Franklin-sts. Largest stock of used office equipment.

USED KARDEX, DESKS, FILES, SAFES, chairs, tr. cases, etc. Reas. 1110 S. Wabash.

BARGAINS—DESKS, CHAIRS, FILES, LOCKers, safes. 160 W. Lake-st. Rand. 0123.

WALNUT, MAH. BANK FURN., FILES, safes, steel shelving. 172 W. Monroe-st.

250 STEEL LOCKERS, SHELVING, ETC. Central. 20 W. Austin-av. Delaware 8495.

"WE BUY AND SELL" OFFICE FURN., fixtures. 1646 W. Madison. Seeley 2056.

40 DESKS, 90 CHAIRS, STEEL FILES, ADD. mach., bookcases; cheap. 3917 Sheridan.

REPOSSESSED TYPWTR., MULTIGRAPH, Addressograph. 172 N. La Salle-st.

2 EXECUTIVE DESKS, CHAIRS, SAFES, DAVENPORTS, SPITZERS. 173 W. LAKE.

LEGAL NOTICES.

TO THE HOLDERS OF 4½% DEBENTURE Gold Bonds of MARSHALL FIELD & COMPANY, issued under Trust Indenture dated October 1, 1925, by and between MARSHALL FIELD & COMPANY and Illinois Merchants Trust Company, Trustee.

You are hereby notified pursuant to the provisions of Article Three of the aforedescribed Trust Indenture that there will be redeemed and will become due and payable on July 10, 1935, at the office of Continental Illinois National Bank and Trust Company of Chicago [successor to Illinois Merchants Trust Company], Trustee, at 231 South La Salle Street, Chicago, Illinois, all of the 4½% Debenture Gold Bonds of Marshall Field & Company which by their terms mature on January 1, 1936. The holders of said bonds so to be redeemed are hereby notified to present the same for payment on or after July 10, 1935, together with all unmatured interest coupons at the office of said Continental Illinois National Bank and Trust Company, at which time there will be paid to the holders of said bonds the principal amount thereof and accrued interest to July 10, 1935, together with a premium of one-half of one percentum [½%]. Interest on said bonds will cease to accrue on July 10, 1935.

Holders of said bonds so to be redeemed may, if they so desire, present their bonds for payment prior to July 10, 1935, and receive payment of the principal, premium and interest accrued to the date of presentation.

Dated at Chicago, Illinois, this 4th day of June, 1935.
MARSHALL FIELD & COMPANY,
By Thomas H. Eddy, Secretary.

APPLICATION HAS BEEN MADE AT U. S. Patt. Off. for label copyrt. on remedy known as "Dr. Merriman's Black Salve." Mrs. H. Glasslev. S. Whitley, Ind., by R. Obenchain, Atty.

STORE AND BAR FIXTURES.

1ST CLASS SHOE STORE SHELVING AND window fixtures; walnut finish, marble base. Also suitable for liquor store. Will sell very reasonable for quick sale. Inquire 3337 S. Halsted-st.

200 GOOD CLASSY CHAIRS AND 40 tables. All in good condition. Set of 1 table and 4 chairs, $8. See Mr. Ward at Triangle Restaurant, 171 W. Madison.

TAVERN AND STORE FIXTURES — THE lowest prices on record. Save money. Buy on easy pay. plan. Either used or new. Biggest stock. Chas. Bender Co., 608-14 N. Wells.

LUNCH COUNTERS—VITROLITE TOP; nrly. new; $1.50 per ft. 2717 Lincoln-av.

LUNCH AND BACK COUNTERS. CASH reg., coffee urn, stools; barg. 346 Center.

SERV. BAR 2 TAPS, WATER FAC. GAUGE. glassware, cheap.3814 Fillmore, 2d.

WANT MEAT MARKET FIXT. FOR CASH. Julius Bender, 901 W. Madison. Mon. 1710.

COMPLETE TAVERN OUTFIT—REAS.; NO dealers. Went. 2177.

BAKERY FIXTURES — NEW AND USED. Gabrielson, 1813 Milwaukee-av. Bru. 2214.

MUSICAL AND DRAMATIC.

YOUNG MEN—17 TO 19, TO FORM ORchestra. State experience and instruments played. Give phone number. Write to 3427 W. 38th-place.

CHILDREN, ADULTS—STUDY AT THE JO KEITH STUDIOS this summer. Dancing, singing, dramatics, music, radio, fashion modeling, ballroom. 14 W. Lake. [Est. 12 yrs.]

WANTED—1ST, 2D SAX., PIANO PLAYER, readers. Address Z 322, Tribune.

INSTRUCTION.

MODERN PIANO—CHRISTENSEN SCHOOLS of Music. 306 S. Wabash, 2801 Milwaukee, 3945 W. Madison, 718 W. 63d-st.

REAL ESTATE FOR SALE.

APARTMENT BUILDINGS.

South Side.

LEAVING CHICAGO ACCOUNT OF ILL health to live with relatives in Canada. My good life income must go at great sacrifice. 6317 Greenwood-av., 3 story and basement, pressed brick 7-7-7 rooms, 3 apt., rented at over $60 weekly besides my living quarters. Terms, $3,000 down, balance monthly. New steam plant, 2 car garage. Mrs. Philips, 1st apt., or McClun, 217 W. 63d-st. Went. 1844.

3 APTS., 6 RMS., SUN P., BATH AND EX. lav.; s. of 79th-st.; nr. I. C.; $14,000; tms. Draper & Kramer, Inc., 16 N. Dearborn.

AVALON PK. 3 FLAT, 6 RMS., 2 BATHS; $11,000 or trade for bung. Stewart 3601.

North Side.

WE SPECIALIZE IN FORECLOSED PROPerties. Large selection. See our list. John J. Kern, Inc., 1520 Devon. Sheldrake 8602.

Northwest Side.

26 APTS.—ALL 4'S; 8 YR. OLD; 4½ TIMES rent; only $2,000 cash needed. Lloyd Realty Co., 139 N. Clark. Central 8311.

2 FLAT BRK.—HUMBOLDT-BLVD., 2 5-R. apts., bsmt. apt., L, pk., $3,700. Dea.9115.

West Side.

2 FLAT BRICK—5 AND 6 RMS., OIL HT., elec. refrig.; also 4 rm. br. cottage in rear; furnace ht., $7,500. 3438 Fulton

BUSINESS PROPERTY.

North Side.

MUST BE SOLD NOW—LARGE BK. STORE desirable for restaurant, tavern or club. H. w. ht., 2 car bk. gar., 3340 N. Halsted-st. Walter T. Larson, 5157 N. Clark. Lon. 7150.

Northwest Side.

LARGE CORNER COURT—NEW, MODERN, stores and apts., income over $14,000. Price $55,000 half cash, no trades, or brokers. Hamilton, Longbeach 5332.

HOUSES.

South Side.

5 ROOM BRICK BUNGALOW—ENCLOSED porch, furnace heat, 2 car garage; reasonable. 8420 Drexel-av. Stewart 9852.

5 RM. BRK. BUNG.—7 YRS. OLD; R. I. tran., $4,750; cash, $500; bal., tms. Ced.1601

North Side.

CHOICEST, MOST BEAUTIFUL 12 ROOM Home in Chicago—Large grounds; nr. lake; every luxury and appointment; investment for future; owner leaving city. Address N 477, Tribune.

Northwest Side.

A DISTINCTIVE HOME — PAY US $450 cash and $40 mo. Address B F 553. Tribune

5 RM. BRK. BUNG.—SUN PORCH; HT. W. ht.; gar. Barg. Owner, 4240 N. Lawndale.

VACANT.

South Side.

30 FT. LOTS—8 MI. FR. LOOP, $100 EA. Terms. Nr. 63d-st. car line. Address D E 163, Tribune.

IMPROVED LOTS, $100 EACH; $1 DOWN, $1 wk. De Lugach, 2339 W. 95th-st.

REAL ESTATE—OAK PARK—AUSTIN.

MTGE. HOLDER MUST SAC. 9 RM. AUS. h. w. ht. res., nr. Wash.-blvd.; lot 50x150; pr. $5,000. Pilgrim, 5637 W. Lake. Aus. 1680.

REAL ESTATE—SUBURBAN—SOUTH.

General.

NEED CASH—SACRIFICE BEAUTIFUL 60X 122 restricted residence lot. Original cost. $2,000; take $375. Near I. C. electric. Address T A 448, Tribune.

5 ACRES, GOOD SOIL AND SMALL HOME. Rock Island transp. Price $1,250; $100 down, $10 per mo. Address D E 498, Tribune.

Homewood—35 minutes to loop.

— — HOMEWOOD GARDEN ACRES — — at ⅓ of the pre-depression prices. City conveniences; schools and churches. Listen in tonight, 7:45, Radio Station WCFL. Get valuable news. Drive out Sunday. HOWARD W. ELMORE CO., 183d-st. Just east of the I. C. R. R.

REAL ESTATE—SUBURBAN—S. W.

Tinley Park—42 minutes to loop.

POULTRY FARMS—1-1½ AND 2 ACRE tracts, gas, electric, water, near station. Drive out and see some real bargains. Schls., stores, churches, good neighbors; terms. Grover C. Elmore, 100 N. La Salle. Fra. 2650.

REAL ESTATE—SUBURBAN—NORTH.

Evanston—19 minutes to loop.

WILL SACR. CHOICE COR.; ZONED INdustr. lot, 100x150 ft. Adj to ry, $17.50 per ft. Address C A 416, Tribune.

ATTRAC. BRICK BUNG. 5 RMS.; WOODED lot. $785 cash, bal. like rent. QUINLAN & Tyson. Rogers Park 2616.

— — 7 RM. COL., LARGE LOT, $10,000 — — SMART & GOLEE, INC., ROG. PK. 0271.

Winnetka—20 minutes to loop.

BEST VALUE IN EAST LOC.; 5 BEDRMS., 2 baths, 2 pchs.; oil ht. Briar. 1106.

REAL ESTATE—SUBURBAN—N. W.

General.

HOME IN THE WOODS.
Beaut. wooded corner acre, good roads, 6 rm. hse., garage, pltry. hse., flowers, shrubs. Total price $3,500; $1,000 cash, bal., terms. Wm. H. DePue, opposite Postoffice, Palatine. Phone 121.

Palatine—39 minutes to loop.

MUST SELL AT ONCE—6 RM. HSE.; FULL bsmt.; lge. attic; 2 car gar.; chick. hse.; 2 acs. high land, black soil; frtg. Rand-rd.; pay like rent; pr. $3,150. Sta. 3861.

REAL ESTATE—SUBURBAN—WEST.

General.

FARM HSE. ON 4 ACRES WOODED, 35 miles s. w. Price only $4,500; terms $500 cash, bal. like rent. Address C D 448, Tribune.

Downers Grove—34 min. to loop.

BEAU. LANDSCAPED ESTATE, 3½ A., ORchard, gardens; 7 r. mod. home, 2 baths, glz. sun pch., gar. Cabin for help. Div. 8855.

Hinsdale—25 minutes to loop.

CHOICE LOT, 60X200 FT.
One of the most desirable vacant lots in Hinsdale is offered at an exceedingly low price for quick sale. HENRY A. MILLER, REALTOR, 10 S. Washington-st. PHONE HINSDALE 56.

Lombard—31 minutes to loop.

NEAR, NEW 6 RM. MOD. RES.; LG. LOT; garage; $1,000 cash, balance 15 years. Hover, 10 St. Charles-rd. Lombard 1100.

Oak Park—16 minutes to loop.
(See Real Estate—Oak Park, Austin.)

ESTATES PROPERTY.

PRESENTING FOR SALE
COUNTRY ESTATE
BUILT IN 1926
by Prominent Family

AN AIR VIEW WOULD SHOW 125 ACRES WOODED HILL LAND, A RESIDENCE WITH LARGE SWIMMING POOL, SERVANTS' QUARTERS, SUMMER BUNGALOWS, THREE GATE LODGES, STABLES, KENNELS, AND 16 ACRES OF GARDENS WITH GARDENER'S HOUSE.

LOCATION—The estate located on the bluffs above a river some ninety miles west of Chicago.

TRANSPORTATION—Five railroads and three concrete highways provide easy transportation.

THE LAND—Extraordinary beauty, irregular contour, forests, bluffs, wild ravines, winding roadways.

THE RESIDENCE—Designed for perfect harmony with its environment. Fifteen rooms, two story, tile and brick. Oil heat, air conditioned, deep well water. Complete in every detail.

THE ACTUAL VALUE IS $600,000. CAN YOU USE THIS ESTATE? WHAT WILL YOU OFFER? POSITIVELY NO BROKERS.

ADDRESS C C 219 TRIBUNE.

REAL ESTATE—SUMMER RESORTS.

DREAM HOME—4 ROOMS IN SUMMER paradise; $500 complete; 3½ yrs. to pay; on 12 mile heavy wooded private lake; 50 mi. northwest. Address S Y 98, Tribune.

MODERN LOG CABIN—ON BEAU WOODED lot, 105x104. Near Lake Michigan beaches. 1½ hrs S. loop. Barg. Terms. Address T D 582. Tribune.

FORCED TO SELL—LAKE GENEVA 5 RM. cott., run. wtr., gas, el., $1,000; $250 cash. Terms. No agents. Address C D 129, Tribune.

STONE COTTAGE ON LAKE—30 MI. FROM Chgo.; 5 rms., bath; attached garage; run. water; elec.; barbecue. Winnetka 2864.

COZY COTT. AT LAKE McHENRY—1 HR. Chgo.; imm. occupancy; a barg.; $750; need $200 cash. Address T H 52, Tribune.

MUST SAC. QUICK SALE—PISTAKEE LAKE cottage, inside toilet; $850 comp. Worth $1,900. Address S F 536, Tribune.

MUST SAC. $650 COTT.—WORTH $1,400. 2d largest Wis. lake; elec., sand beach; 2 hour ride. Address S B 191. Tribune.

BEST BUY ON CHAIN O 'LAKES—NEAR Antioch; from farmer; 50x150 lake lot. $150; terms $2 week. Address N 53 Tribune.

SUMMER COTT. FOR SALE AT LOON LAKE very reas. 629 W. Washington. Mon. 3795.

SAC.—5 RM. COTT., $750, WIS. LK., 60 MI. Chi.; el., gas, wtr. Address D E 558, Tribune.

LG. FOX RIV. WAT. FRT. LOT—$350; TMS. Sand beach. Address S T 447. Tribune.

50 FT. WAT. FRT. LOT, CHAIN O' LAKES. $335, Gentiles. Address T C 76. Tribune.

REAL ESTATE—SUMMER RESORTS.

MODERN RESORT PROPERTY, HOTEL and cottages, including fruit farm. One of the most beautiful spots in Southern Michigan, located at Sister Lakes, 114 miles from Chicago. Paved highway. Hotel strictly modern with up-to-date improvements, surrounded by maple grove. Will sell separately. If you are interested in resort property this will appeal to you. Business interests in Chicago forces selling. Inquire William Britton, 1712 N. Kilbourn-av. Albany 3653.

FOR SALE—ROUND LAKE, ILL., 6 RM. house, furnished; 2 lge. pches., run. water, bath and toilet, garage; lot 50x260, ½ blk. to lake; suit. for all year round; come out and see this beautiful home and give me an offer. 40 miles from Chicago. 181 Shorewood-dr., Shorewood Subdivision. See Ollie Thompson.

OFF THE BEATEN PATH—
ON A REAL "MAN SIZED" LAKE. Sacrifice English style cottage on private lake, 12 mi. of wooded shore line; 50 mi. northwest; carpenter built; ready to move into; $500 complete; 3½ yrs. to pay; finest fishing, hunting; safe sand beach bathing. ADDRESS S M 444, TRIBUNE.

— — — OFF THE BEATEN PATH — — —
FISHERMAN'S PARADISE.
Wooded like the north woods; on Fox River, north of Antioch; 4 r. cott. and 50 ft. lot; carpenter-built, inside toilet, elec. lts.; $600 comp. Only $100 dn., bal. 4 yrs. to pay. Safe sand beach. Address T G 51, Tribune.

RESORT — COMMERCIAL; SUMMER AND winter; good stand for night club, dance hall, lodge, or camp; private lake frtge., 160 acres; elec. bar in conn.; on U. S. 45-47-G. Pelican Lake, Wis. Forced to sell for less than ⅓. Other bus., $7,500. Address C P 31, Tribune.

NEWLY BUILT, SHINGLE COVERED COTtage, at Balsam Row, on the Wolf River. Four miles north of Shawano, Wisconsin. For sale, $950.00. Waldo W. Rinehard, Shawano, Wisconsin.

BEAU. COTT. ON PRI. LAKE NR. ANTIoch, $995; water clear as crystal, lake 300 ft. deep; exc. fishg., bathg. $150 dn., $25 mo. Highly restr. Address S Y 97, Tribune.

SUMMER COTTAGE—4 RMS., BARGAIN for $975. Finest lake, 38 mi. n. w. of Chicago. Will send you directions to come out; terms. Address D E 226, Tribune.

SACRIFICE $2,000 5 R. COTT., LG. WIS. lake, $750, terms, or will trade for good car; 1½ hr. Chi.; running water; elec.; wooded; private; restr. Address T G 53, Tribune.

LGE. 4 R. WATER FRT. COTT. ON MOST secluded part of Fox river, $1,150 [worth $1,950]; inside toilet, water; sand beach; $200 dn., $20 mo. Address T B 466. Tribune

ENGLISH COTTAGE AND BEAUT. LAKE lot on 12 mile sand bottomed priv. lake, near McHenry; $500 comp., incl. boat; 3½ years to pay. Address T E 458, Tribune.

CEDAR LAKE, IND., COTTAGE, INCLUD. 2 lots, gar., furn., $795, tms. Republic 2411.

REAL ESTATE—FARM LANDS.

Illinois.

ORCHARD FARM FOR SALE—220 ACRES located in choice part of Southern Illinois Fruit Belt, ½ mile of year round road to concrete pavement, 3½ miles of Big Four and Illinois Central railroads. 3,600 peach trees, 3,000 apple trees, all in first class bearing condition. 16,000 bushels will be marketed this year. Balance of land in high state of cultivation. Two houses and all other buildings necessary. Reliable foreman fully equipped in every way. Extremely low taxes. Will sell for much less than half investment. A chance for good returns. DILL INVESTMENT CO., Carbondale, Illinois.

200 ACS. NEAR CRYSTAL LAKE—2 S. modern home, big barns, 28 cows, 4 horses, all machy.; raise corn, oats, alfalfa; real soil; small orchard; sacrifice for $25,000; terms. Lloyd Realty Co., 139 N. Clark-st.

FOR SALE—5 AC. CHICKEN AND FRUIT farm, near Momence, along Kankakee river. 50 mi. so. of Chicago; 8 rm. house, double garage; good barn; electric lights and furnace. Phil Beaupre, owner, Momence, Ill.

14A—1-3 WOODED — SMALL COTTAGE, pond, nr. Antioch; $2,150; terms. Cent.1630

Indiana.

FOR SALE—AT BARGAIN, TO CLOSE EState; a farm of 353 acres on U. S. Highway 20, 65 miles east of Chicago, 5 miles north of La Porte, Ind.; good bldgs., running stream. Ben C. Rees, executor, Masonic Temple, La Porte, Ind.

Michigan.

COUNTRY HOME—S. MICHIGAN; EDGE pretty town; nice 5 rm. house; elec. lts.; city water; fruit; henhse., ½ ac. land. Only $1,450; easy tms. Address B X 397. Tribune.

160 A., ½ CLRD., TIMB., LEVEL DARK loam; hse., barn; $2,200, $200 cash, $10 mo. ERWIN TINNEY CO., Fremont, Mich.

FOR SALE—20 A. PLTRY. FARM, 2 HENhses., 5 rm. hse.; northern Mich. Will sac. for cash. R. Kenyon, Merritt, Mich.

80 A. CLAY LOAM, 40 CLRD., BLDGS., $1,500; tms. Evans Realty, Fremont,Mich.

80A. CONV. NILES—TIMB., BUILDINGS, $1,600; ½ cash. Roessler, 140 S. Dearborn.

Wisconsin.

RAILROAD LANDS IN UPPER WISCONSIN Rich clay loam soil, best in U. S. for dairy, poultry, clover, potatoes, grains, fruits, and berries. Ample fuel. Good roads, towns, and market. Lowest prices, easy terms. Fine fishing and hunting. Send for Booklet 53. H. S. Funston, Land Dept., Soo Line Ry. Minneapolis, Minn.

Miscellaneous.

FREE MONTHLY CATALOG—SELECTED farms, 7 Midwest States; many stocked, equipped. United Farm Agency, Dept. E, 30 N. La Salle, Chicago. Randolph 7113.

REAL ESTATE WANTED.

Houses.

HAVE $5,000 CASH. WANT HOME OR 2 fl. n. or n. w. Address C B 270, Tribune.

Farms and Acres.

WANT 2 OR 3 ACRE FARM NEAR CHIcago and R. R. station. Must be reasonable. Strang, 5740 S. Hoyne-av., Hem. 1969.

REAL ESTATE FOR EXCHANGE.

Apartment Buildings.

TWO 5 RMS., NORWOOD PK.—EXCH. FOR bung. or house in suburb. Fra. 4280. Mon.

Business Property.

LARGE BUSINESS BLOCK NEAR LAKE Michigan on one of South Side's most prominent business streets. Price, $45,000. Will take Chicago vacant corners or large residence up to $25,000, balance E Z terms. Will also consider out of town improved property as part pay. Address T D 403. Tribune.

WANT 1 STORY BLDG. WITH SEVERAL stores. Will add cash. Lawrence. Lon. 2821.

Farms and Acres.

WILL TRADE MY ALAB. 20 A. FARM FOR late model light car. Bit. 1013.

Houses.

5 ROOM MODERN HOME—HOT WATER heat, in the Dunes. May consider well located business or residence lot in exchange. ADDRESS T B 251, TRIBUNE.

WILL TRADE 5 RM. BRK. BUNG., ENCL. slpg. pch., $5,000 HOLC mtg., in excl. Gentile neighborhood, N. Side, for country home or small farm. 5041 N. Mozart. Lon. 0148.

Vacant.

WILL TRADE LAKE FRONT LOT ON LAKE Michigan, clean sandy beach, for small farm, improved or unimproved. ADDRESS S Y 372, TRIBUNE.

Miscellaneous.

NOTICE!
Have you any property, vacant or improved, small or large, anywhere in the U. S. or Canada that you care to exchange? Write or call in person. Robert Bartlett Realty Co., 111 W. Washington-st., Room 425.

REAL ESTATE LOANS, MORTGAGES.

. . . . TURN YOUR MORTGAGE . . . . INTO CASH.
UNION FINANCE CORP.
33 N. LA SALLE-ST. STATE 4600.

SPECIALIZED MORTGAGE SERVICE FOR REAL ESTATE OWNERS. CONSULTATION FREE. SEE OUR MR. JEROME NELP. W. R. MITCHELL & CO. 100 N. LA SALLE. CENTRAL 1661.

TOP CASH PRICES
for mortgages and real estate bonds. J. J. Reingold, 134 N. La Salle. Rm. 316.

PROPERTY OWNERS—I WILL LOAN YOU the money to buy the defaulted mortgage on your home at a discount. BROWN, 636 E. 61ST-ST. DOR. 5240.

FIRST MTG. LOANS, 5 TO 6% INT. REPUBLIC REALTY MTGE. CORP., 110 S. Dearborn. Central 4804.

MONTHLY REPAYMT. LOAN ON HOMES. First Federal Savings and Loan Association, 111 S. DEARBORN—STATE 4373.

LOANS TO $25,000—CHICAGO AND SUBurban properties. Hammann Mtge. Co., 1604 W. Chicago-av. Monroe 3088. [Est. 1899.]

5% MONEY FOR CHOICE LOANS. DOVENMUEHLE, INC., 7 S. DEARBORN-ST. CENTRAL 8814.

CASH PAID FOR FIRST MORTGAGES. CHAPMAN & CO., INC. FRANKLIN 0576.

WTD.—$5,000 1ST MTG. $20,000, HOTEL. tav., 35 mi. N. W. Address M 553, Tribune.

BUILDING MATERIALS.

Miscellaneous.

WORLD FAIR STEEL.
Structural steel, steel sash, all sizes, types; fire doors, door checks, at great savings. CLONICK STEEL CO., 1475 S. STATE-ST. VICTORY 1475.

Paints.

THERE IS A REASON
why people come here from all parts of the State. We sell Du Pont Master Paints, Valspar, Nu-Enamel at 1-3 to 1-2 off. PAINTERS AND PROPERTY OWNERS. INVESTIGATE—IT WILL PAY. PAINT EXCHANGE OF CHICAGO. 1557 Milwaukee, 6836 S. Halsted, 2274 Elston. Phone Armitage 1440. Free delivery.

JEWELRY, OLD GOLD, ETC.

Cash In Your Old Gold
New High Market Prices
paid for old gold, silver, platinum, diamonds, broken or discarded jewelry, watches, rings, chains, gold teeth, eyeglasses, sterlingware, in any condition. Mail or bring in for free appraisal. Articles held for your approval.
MARTIN REFINING CORPORATION
55 E. WASHINGTON-ST.
Room 1218 Pittsfield Bldg.
DEARBORN 3394.
Licensed on Treasury Dept. Form TGL-13.

CASH FOR OLD GOLD
JEWELRY, GOLD TEETH, WATCHES, DIAMONDS, SILVER, PAWN TICKETS. This institution is operated by public spirited citizens to help you obtain CASH. WE ALWAYS PAY PROPER CASH VALUE. Licensed on Treasury Dept. Form TGL-13.
CHICAGO GOLD SMELTING COMPANY
37 South Wabash-av.
ESTABLISHED 1900.
Corner Monroe-st., 3rd Floor
MEMBER Chicago Assn. of Commerce.

CASH Money for GOLD
JEWELRY, WATCHES, GOLD TEETH, DIAMONDS, SILVER, PAWN TICKETS. Licensed on TREASURY DEPT., TGL 12.
BARNETT'S, INC.,
57 EAST MADISON-ST., MALLERS BLDG. MAIN FLOOR—STORE ENTRANCE. WE ALSO OFFER FOR SALE GREAT VALUES IN DIAMOND JEWELRY AT A FRACTION OF ITS ORIGINAL COST.

"Cash In" YOUR GOLD
Watches, bridgework, silver, diamonds, Plated articles, old jewelry, etc. Licensed on Treasury Dept. Form TGL. MEMBER ILL. CHAMBER COMMERCE.
Romack Gold Refining Co.,
7 W. Madison-st., Fifth Floor
BETWEEN STATE-DEARBORN. ROOM 501.

MORE MONEY QUICKLY,
LOANS, LOWEST INTEREST DIAMONDS. Silverware, Jewelry, Watches, Furs, Antiques.
Levinson's Loan Bank
739 N. CLARK-ST.
FIVE MINUTES FROM LOOP.

OLD GOLD BOUGHT.
GOLD, SILVER, GOLD PLATE, PLATINUM, DIAMONDS. Bring or mail. NEW HIGH MARKET PRICES.
A. QUINT & CO.
5 N. WABASH, KESNER BLDG. Entire Third Floor. GOLD SMELTERS. Estab. 1873.

Pawn Tickets, Diamonds
bought for cash; also OLD GOLD, SILVER, Platinum, Broken Jewelry, Watches.
For Sale—½ ct. dia.; platinum mtg......$45
1¼ diamond, platinum mtg..............$135
Jeweler's Exch., 32 N. State, R. 1102.

NEW HIGH PRICES
PAID IN CASH FOR OLD GOLD, Diamonds, Pawn Tickets, Bridgework, Silver, Broken Jewelry, Watches, etc. ASK FOR MR. LANE. 7 W. MADISON-ST.—Cor.State-st.—ROOM 901

1.34 KT. DIAMOND—BLUE WHITE COLOR. Handsomely mounted in all platinum ring with 6 blue white diamonds in mounting. SPECIALLY PRICED ....$150.00 Diamonds, Pawn Tickets Bought for Cash. THE U. S. LOAN BANK. 10 N. CLARK-ST. 6TH FLOOR.

2.50 CT. DIAMOND, FINE COLOR, FINEST AMERICAN CUT AND BRILLIANCY. Lady's all platinum solitaire, 4 prong engagement ring, artistically designed with 16 Dias...................$295 Will submit for appraisal at no cost to you. LEVINSON'S LOAN BANK, 739 N. Clark-st.

MONEY IN YOUR POCKET.
DON'T LOSE YOUR PAWNTICKETS. WE WILL REDEEM THEM FOR YOU. W. R. ANDERSON, 108 S. State. Room 516.

PAY BEST PRICE FOR DIAMONDS AND JEWELRY. Diamond Ex., 32N.State,R.900.

BUSINESS DIRECTORY.

Building and Remodeling.

WALL, ARCH REMOD.; IMMED. SERVICE; reas. Morasco, 3529 Flournoy. Ked. 0217.

Floor Finishers.

FLOORS SANDED AND FINISHED—ESTImate free. R. Johnson, Dorchester 0954.

Insurance.

KURT HITKE CO., 100 N. LA SALLE. Complete line insurance serv. Fra. 1714.

Moving, Storage, and Hauling.

LONG DISTANCE MOVING — RETURN load rates to all points, full and part loads; loads insured; guaranteed service. Phone Har. 8530. National Del. Assoc., Inc.

WANTED—LOADS TO OR FROM MICHigan, Wis., or any point North, South, East, or West. Our own vans. Insured. DUNN BROS., 6716 Cottage Grove. Dorchester 2600.

LONG DISTANCE MOVING ANYWHERE.—Our vans, loads insured. Temp. free stor. United Van Service, LONGBEACH 4418.

MOVING—GUAR. WORKMEN; INS.; LOADS; lowest rates city. HEMLOCK 2598.

ADVANCED MOVERS—FURNITURE AND piano, $2 a room. Van Buren 8796.

MOVING, EXPRESSING AT PRICES YOU can afford. Loc., long dist. Merr. 3412.

LONG DIST. MOV., 8C MI.; LOCAL MOV. low as $1 rm. Van serv. Belmont 7082.

ACE MOVERS—SPECIAL RATES, CALL US first. Free est. Van serv. Belmont 6146.

FLAT RATE MOVING—4 RMS., $5; INS.; reliable long dist. mov. Van Buren 3057.

CAREFUL EXP. MOVING AS LOW AS $5 with guarantee. Call Spaulding 8514.

SAVE 40%—MOVE IN COMPARTMENT cars; all points U. S., Canada. Seeley 0122.

Painting and Decorating.

PAINT., CALC., PAPERHANG., FLOOR REfinishing; reas. prices; satisfaction guar.; Lincoln-Belmont district. Graceland 3615.

BRICK AND CEMENT WORK, PAINTING and dec. at reas. prices. Stewart 10264.

PAINTING—PAPER, CALC.; PERSONAL INterest; chain store prices. Shel. 5192.

DUCO THE NEW USED CAR AT ½ PRICE. $1 a gal. up. Kromer's, 1930 S. State.

Piano Tuning

PIANOS TUNED, $2; REPAIR, REAS.; guar.; 21 yrs. exp.; anywhere. Repub.5218.

Roofing Service.

— RECOATING 2-3 FLAT BLDGS., $40 — PHONE SERVICE DAY AND NIGHT. Armour Square Roofing. Victory 1767.

GET OUR SUMMER PRICES NOW! Recoat., repair. Reas. All guar. Free est. Consumers Roofing Works. Columbus 7741.

REROOF, REPAIR, SIDING, REAS. RATES. Free est. Stewart Roofing, Com. 1755.

SPECIAL THIS WEEK—RECOAT ANY 2 or 3 flat bldg., $32.50 cash. Bit. 0691.

Rug Cleaning.

THE ORIGINAL FEDERAL [EST. 30 YRS.]. All rugs cleaned like new thru and thru. Spray Glue sized 9x12, $2.50. No cheap job. No regrets. Guar. perf. LINCOLN 0134.

— MILLER'S RUG & FURN. CLEANERS — SPECIAL! 9x12 CLEANED AND GLUE-SIZED, $1.65. PENSACOLA 1961.

. . 9x12 CLEAN, LIKE NEW, $1.95 . . [new luster]; best work in city; expert repairing, etc. Call Hyde Park 4354.

RUG INSURED. RELIANCE CO. LIN. 6397. 9x12 clnd., like new, $1.75; reg. $3 job.

A B C RUG CLEANERS—9X12 DOM., $1.75. Call, del. anywhere. 4920 Sheridan. Lon.4521

$1.25—9x12 DOMESTIC CLEANED UNTIL clean. A to Z Cleaner, Longbeach 0568.

9X12, $1.75; SATISFACTION GUAR. FURN. cleaned, $5 up. Magic, Irving 7743.

Upholstery Cleaning.

FOR BETTER UPHOLSTERED FURN. cleaning ph. Van Buren 8479. New odorless quick-drying process used. Prices reasonable.

Refrigeration Service.

SERVICE ON ALL MAKES. 1 YR. GUAR. on all repairing. King Kold a Specialty. NORGE SALES. Boetter. Butterfield 1782.

STOCKS AND BONDS.

TOP CASH PRICES
For real estate bonds and mortgages. J. J. Reingold, 134 N. La Salle. Rm. 316.

WE BUY REAL ESTATE BONDS, ASSMT. bonds, mtgs., tax warrts. STERN WEISSBURG & CO., 134 N. La Salle. Rand. 1187.

HIGHEST CASH PRICES FOR DEFAULTED R. E. bonds. Inquiries solicited. Harold Gould & Co., Room 1801. 208 S. La Salle.

CASH FOR TAX WARRANTS, JURY VOUCHers, HOLC R. E. bonds. Continental Discount Corp., 68 W. Washington. Rand. 2721.

FINANCIAL.

WTD.—$2,500 FOR 1 YEAR MONTHLY prepayments, well secured and guaranteed; will pay 7% interest and 3% commission. ADDRESS S T 472, TRIBUNE.

COLLECTIONS.

COLLECTIONS EVERYWHERE — NO COLlection, no charge; cash or loans on notes, mortgages, accounts. NORTHERN FINANCE CO., 140 N. Dearborn-st. State 6600.

Buy a Better Used Car—Down Payments Small, Terms Generous

USED AUTOMOBILES FOR SALE.

M. J. Lanahan Says:

"I cannot afford to risk a personal and business reputation, built up over a period of more than 30 years, by selling anything but the Best Used Cars."

A Personal Guarantee

Regardless of year, price or model, a Used Car advertised by my company must be a good, serviceable automobile, able to back up every claim we make for it.

We have cars at every price and for every purpose—some admittedly better than others, but each one ready to fill a particular need and fill it well.

Whether you want a very low priced car for ordinary service or whether you want a late 1934 model that can be put to the most severe driving tests—we have it.

We Can't Sell ALL the Used Cars, so We Only Sell the Best of Them!

HERE ARE TODAY'S Used Car Week SPECIALS

$25 to $100.

'29 AUBURN CONV. COUPE.
'27 AUBURN SEDAN.
'27 BUICK 5 COUPE.
'28 BUICK 5 COUPE.
'29 CHEVROLET COUPE.
'26 DODGE SEDAN.
'27 DODGE COUPE.
'27 DODGE SEDAN.
'28 ESSEX COACH.
'25 FLINT TOURING.
'28 FORD FORDOR.
'24 FRANKLIN SEDAN.
'26 FRANKLIN SEDAN.
'27 OLDSMOBILE SEDAN.
'28 OLDSMOBILE SEDAN.
'25 REO SEDAN.

$100 to $200.

'30 CHEVROLET ROADSTER.
'29 DE SOTO SEDAN.
'31 DE SOTO SEDAN.
'29 DODGE DA SEDAN.
'30 FORD ROADSTER.
'30 FORD TUDOR.
'30 FORD RUM. SEAT COUPE.
'29 GRAHAM PAIGE SEDAN.
'30 OLDSMOBILE RUM. SEAT COUPE.
'29 PACKARD 7 P. SEDAN.
'30 PLYMOUTH SEDAN.
'29 REO RUMBLE SEAT COUPE.
'30 WHIPPET SEDAN.

$200 to $300.

'30 BUICK '30-57 SEDAN.
'30 BUICK '30-47 SEDAN.
'30 CHRYSLER 77 SEDAN.
'30 FRANKLIN SEDAN.
'32 HUPMOBILE SEDAN.
'31 NASH SEDAN.
'32 PLYMOUTH P. B. COUPE.
'31 STUDEBAKER 6 SEDAN.
'31 STUDEBAKER DICT. SEDAN.
'31 STUDEBAKER COM. SPT. SEDAN.

Any of Above Cars Can Be Purchased as Low as **$5 DOWN**

$300 to $400.

'31 BUICK 8-91 SEDAN.
'33 CHEVROLET COUPE, SIDE MTS.
'33 CHEVROLET RUM. SEAT COUPE.
'33 CHEVROLET SEDAN.
'32 DODGE 8 RUM. SEAT COUPE.
'32 DODGE DK. SEDAN.
'33 FORD RUM. SEAT COUPE.
'32 HUPMOBILE 6 SEDAN.
'32 PLYMOUTH P. B. SEDAN.
'33 PLYMOUTH P. B. COUPE.
'33 PLYMOUTH P. D. TUDOR.
'33 PLYMOUTH SEDAN.
'33 PLYMOUTH P. D. COUPE.
'33 PLYMOUTH P. D. RUM. SEAT CPE.
'31 STUDEBAKER COMM. SEDAN.

$400 to $500.

'33 DODGE SEDAN.
'33 DODGE D. P. SEDAN.
'34 FORD DE LUXE COUPE.
'34 FORD TUDOR.
'33 PLYMOUTH P. D. SEDAN.
'33 PONTIAC SEDAN.

$500 to $625.

'33 BUICK 67 SEDAN.
'34 PONTIAC SEDAN.
'34 DODGE D. R. SEDAN.

Every car is in the best possible condition.

We will make you a liberal and fair allowance on your car.

Terms arranged to suit.

Chicago's Oldest and Largest Dodge Dealer.

M. J. Lanahan Inc.
2542 S. MICHIGAN
CAL. 7800.

USED AUTOMOBILES FOR SALE.

Improve YOUR TRANSPORTATION
Lower YOUR EXPENSES
Increase YOUR SAFETY
Add to YOUR PLEASURE
GO TO
PONTIAC DEALERS
FOR A
USED CAR
that will give you and your Family all of these things and more.

We invite you to come in TODAY AND INSPECT THESE WONDERFUL STOCKS.

AUBURN

AUBURN 1933 Sedan. This car is exceptional thruout. This car is a special this week..........$365
COMMUNITY MOTORS, INC.
2519 Michigan-av.

BUICK

BUICK 1931 5 pass., 6 whl. De Luxe Sedan. Beau. finished; driven very little. Special price..........$345
COMMUNITY MOTORS, INC.
2247 S. Michigan-av.

CHEVROLET

CHEVROLET 1934 Rdstr. White side wall tires; clean, snappy car. Perf. cond. Special price during sale this week at only..........$465
WARNER MOTOR SALES.
750 Diversey-pkwy.

CHEVROLET 1934 Coupe; low mileage. Came from original owner. Ideal for traveler only..........$395
COMMUNITY MOTORS, INC.
4949 Madison-st.

CHEVROLET 1933 4 dr. De L. Sedan. This car has the orig. finish. A-1 mechanical cond. Only..........$395
COMMUNITY MOTORS, INC.
7718 Stony Island.

CHEVROLET 1932 4 dr. Sedan; 6 wire whls., trunk rack. Very clean car inside and out. $19 per mo. with down payment..........$65
COMMUNITY MOTORS, INC.
3250 Milwaukee-av.

CHEVROLET '31 2 dr. Sedan. Car runs excellently and is a very good value at only..........$235
STERNBERG SALES.
6035 Cottage Grove.

CHEVROLET 1929 Coach. Very cheap. Good mechanical cond.; looks, runs excellently..........Bargain
COMMUNITY MOTORS, INC.
2473 Milwaukee-av.

CHRYSLER

CHRYSLER '33 Model C O 6 cyl. De Luxe Sedan. 6 whls.; black finish. Car in A-1 shape. Only..........$185 down.
NORTH SHORE PONTIAC CO.
1572 Maple-av. at Davis, Evanston.

CHRYSLER Sedan, late '32; float power; gd. tires; fine black finish. 1st pty. can have it for only..........$335; tms.
BENNETT MOTORS, INC.
1117 N. Clark-st.

FORD

FORD '32 V-8 Sport Coupe, in excellent cond.; low mileage; good tires. Very reasonable..........Bargain.
COMMUNITY MOTORS, INC.
2473 Milwaukee-av.

HUPMOBILE

HUPMOBILE 1932 custom built Sedan; 2 side mts. A beau. 5 pass. car in perf. cond. Your car or $165 down. Bal 16 mos.
WARNER MOTOR SALES.
750 Diversey-pkwy.

LINCOLN

LINCOLN 1930 Club Sedan; 6 whls., orig. Duco; low mileage. Cannot be told from new. Special price..........$365
COMMUNITY MOTORS, INC.
4949 Madison-st.

OLDSMOBILE

OLDSMOBILE 1933 Sedan; built-in trunk, beau. finish, appear. like new. Unusual value. Reduced during sale this week only..........$495
WARNER MOTOR SALES.
750 Diversey-pkwy.

OLDSMOBILE 1933, 8 cyl. Sensational value. A real car at a real price. Only.$495
COMMUNITY MOTORS, INC.
2247 S. Michigan.

PLYMOUTH

PLYMOUTH 1933 Cabriolet. Mortor, Duco, tires, perfect. A desirable model with rumble seat. Many extras..........$345
COMMUNITY MOTORS, INC.
4949 Madison-st.

PLYMOUTH 1933 Sport Coupe. Excel. cond. thruout. Looks, runs like new. A buy at only..........$395
COMMUNITY MOTORS, INC.
2519 Michigan-av.

PONTIAC

PONTIAC 8, 1935 Coupe; used. Beau. gray finish; safety glass, etc. Dri... ..nly 1 mo. Guar. like new car. Sub.
COMMUNITY MOTORS, INC
3250 Milwaukee-av.

PONTIAC '34 Sport Coupe. Radio, heater; blue gray Duco finish; good tires; low mileage..........$200 dn. payment.
NORTH SHORE PONTIAC CO.
1572 Maple-av. at Davis, Evanston.

PONTIAC '34 2 dr. Sedan. Black finish; low mileage. Very clean car. A bargain. Only..........$195 dn.
NORTH SHORE PONTIAC CO.
1572 Maple-av. at Davis, Evanston.

PONTIAC 1934 Sedan. Very low mileage. Paint, upholst. tires A-1. A buy at..$595
COMMUNITY MOTORS, INC.
2519 Michigan-av.

PONTIAC 1934 2 dr. Touring Sedan. Beau. condition; low mileage. Small down payment..........Bargain
COMMUNITY MOTORS, INC.
2473 Milwaukee-av.

PONTIAC 1934 Coupe. Very low mileage. Cannot be told from new. Guar. Special price for this week's campaign..........$545
GROSSINGER MOTOR SALES.
2658 Lawrence-av.

PONTIAC 1933 Sedan. Chicagoland Used Car Week Special. Only..........$425
Other except. buys..........$50 up.
GROSSINGER MOTOR SALES.
2658 Lawrence-av.

PONTIAC 1933 Coupe. Like new, with radio; low mil. Paint, tires, good; mech. cond. perf. Spec. for this week....$395
MICHALOVE MOTORS,
5340 Irving Park.

PONTIAC 1932 custom 4 dr. Sedan; 6 wire whls.; beautiful maroon color; silk mohair upholstery. A buy..........$345
COMMUNITY MOTORS, INC.
7718 Stony Island.

PONTIAC 1931 2 dr. Sedan. This car needs a little fixing up here and there. It is an outstanding value at..........$175
STERNBERG SALES.
6035 Cottage Grove.

PONTIAC 1929 Sedan; 6 wire whls. Traded in by orig. owner and is in very good cond. Full price only..........$125
COMMUNITY MOTORS, INC.
3250 Milwaukee-av.

STUDEBAKER

STUDEBAKER 1931; 6 wire whls. President. A real car at a real price. Only..........$295
COMMUNITY MOTORS, INC.
7718 Stony Island.

WILLYS-KNIGHT

WILLYS KNIGHT 1931 Custom Sedan. Safety glass, side mts.; paint, uphol. perf. Runs perf..........$275
STERNBERG SALES.
6035 Cottage Grove.

Lowest Terms; Good Trades.

AUTHORIZED PONTIAC DEALERS

USED AUTOMOBILES FOR SALE.

HEALY MOTOR SALES

where EVERY week is a carnival of better values
. Look at this List!
. These Are Our Regulars!
. Compare with Special Prices on This Page!

1935 Chrysler imp. airflow; used..........Barg.
1935 Graham 8 cyl. sedan; used; A1..........$645
1935 Hudson 6 and 8 sedans; used..........Barg.
1935 Terraplane de luxe sedan; used..........Barg.
1934 Chrysler 6 sed.; can't tell from new $625
1934 Cadillac Mod. 20 de l. sedan; A1.$1,695
1934 Studebaker Dictator cpe.; low mil. 525
1934 Ford de luxe roadster; exceptional 395
1934 Ford coaches; choice of 3 like new 395
1934 Ford sedan; splendid value.......... 445
1934 Ford coupe that is really 100%.... 395
1934 Chevrolet coaches; choice of 5.... 410
1934 Chevrolet master cpe.; choice of 3 425
1934 Plymouth coach; can't tell fr. new 425
1933 Reo sedan; a real buy for family. 395
1933 Chevrolet coach; clean as a whistle 345
1933 Chrysler 8 sedan; 100% perfect.... 495
1933 Chevrolet sed.; can't go wrong here 395
1933 Pontiac de luxe sedan; real value. 425
1933 Plymouth coach; A-1 throughout. 365
1932 Buick 57 sedan; splendid shape.... 375
1932 Willys 6 coupe, 5 pass; cheap.... 125
1932 Rockne coupe at ridiculous price.. 195
1932 Chevrolet coach; can't beat this at 245
1932 Ford V8 coach that's 100% perf.. 245
1932 Reo sedan; very clean.......... 295
1932 Hupp 6 cyl. sedan; good condition.. 295
1931 Durant sedan; very economical..... 150
1931 Chevrolet coupe; good condition... 185
1931 Chevrolet conv. coupe; very sporty 195
1931 Auburn sedan; a peach!.......... 195
1931 Essex sport coupe; runs perfect... 135
1931 Buick sedan; ideal for family..... 245
1930 Pontiac sedan; runs tip top....... 175
1930 Olds 6 coupe; a real buy for you. 165
1930 Ford de luxe sedan; A-1 throut.. 165
1930 Marquette coupe; price smashed!. 85
1930 Ford coupe; very good condition.. 145
1930 Chevrolet roadster; r. s.; new tires. 145
1929 Buick sport coupe, r. s.; runs A1.. 95
1929 Buick coupe; performs splendidly. 95
1929 Nash coach; exceptionally clean... 95
1929 Packard sedan; 100% good cond. 175
1929 Packard sport coupe; very clean.. 175
1929 Olds cpe.; runs sweet; looks okay 110

A COMPLETE STOCK OF OLDER MODELS AT RIDICULOUSLY LOW PRICES.

HEALY MOTOR SALES
HOME OF
MORE HEALY BARGAINS!
7601 Stony Island
7738 Stony Island
Always Open.
Regent 6004-6006.

TODAY'S 20 REAL BARGAINS FOR USED CAR WEEK GREATER VALUES

'34 Pontiac De Luxe Sport Coupe......$550
'34 Pontiac De Luxe Sedan.......... 550
'33 Buick model 57 Sedan.......... 550
'33 Buick mod. 58 Victoria Cpe., 6 w.. 550

'33 Pontiac Sport Coupe.......... 445
'33 Chevrolet 4 door Sedan.......... 365
'33 Ford De Luxe Coach.......... 325
'33 Chevrolet Coach, very clean....... 345

'32 Buick mod. 68 Victoria Coupe...... 465
'32 Buick mod. 91 Brougham.......... 525
'32 Nash mod. 1099 Victoria Coupe.... 345
'32 Ooldsmobile Conv. Coupe.......... 385

'31 Buick Victoria Coupe.......... 295
'31 Willys Knight Sedan, 6 whls.......... 175
'31 Ooakland Sedan.......... 175
'31 Chevrolet Coupe, bargain at....... 145

'30 Dodge Sedan, 6 whls.......... 195
'30 Pontiac Sedan, 6 whls.......... 145
'30 Ford Coupe, rumble seat.......... 125
'30 Ford Business Coupe.......... 75

Northwest Buick
3801 Lawrence-av.
USED CAR DEPT.
4740 N. Kimball.

VACATION SPECIALS

Drive a good reconditioned used car. Enjoy your vacation. Prices slashed!

We guarantee our used cars as represented.

1928 Pontiac Coach, runs good..........$ 65
1929 Essex Coach, very good.......... 65
1929 Nash Coach, new paint.......... 135
1929 Buick Coupe, De Luxe.......... 145
1929 Buick 7 pass. Sedan De Luxe..... 155
1929 Hupmobile Sedan, exceptional..... 155
1930 La Salle Victoria, clean.......... 195
1930 Buick Sedan, a good car.......... 245
1930 Hupmobile Sedan, only.......... 195
1931 Studebaker De L. Spt. Cpe., only. 255
1932 Olds Pat. De L. Sed., very good.. 365
1932 Olds De L. Spt. Cpe., excell..... 325
1933 Olds "6" Touring Coupe.......... 445
1933 Olds "8" 4 dr. Sed., radio.......... 465
1933 Chevrolet Master Roadster...... 325
1933 Chevrolet Master Coupe.......... 345
1933 Auburn Custom 4 dr. Sedan.... 485
1933 Chevrolet Master 4 dr. Sedan.... 375
1933 Dodge Coach, barg. at.......... 385
1933 Studebaker Convert. Rdstr........ 395
1934 Chrysler 2 door Sed., like new.. 575

MANY OTHER GOOD USED CARS TO CHOOSE FROM.
CASH—TERMS—TRADE.
Northmore Motors, Inc.
Authorized Oldsmobile Dealer.
3000 Lawrence-av. 3000

AUBURN—'31 DE LUXE SED., BREWSTER green. An exceptional buy at the low price of $245 at
F-E-L-Z,
907 Diversey-pkwy. Authorized Dodge Dealer.

AUBURN—1929 LT. 6 SEDAN, $4 STATE LICENSE. SPECIAL AT $125.
EMICH CHEVROLET. 6501 N. WESTERN.

AUBURN—'32 CONV. SEDAN; LIKE NEW. SPECIAL AT $295.
O'ROURKE. 2330 S. MICHIGAN.

Buick Straight 8-'35

4 door 5 pass. de luxe sedan; used; built in trunk, air whls., knee action, safety glass throut, power brakes, high grade uphol.; orig. cost $1,132. Also '34 de luxe touring sedan; built in trunk; sac. for only $695. Your car dn. pay., bal. 12-24 mo. 90 day guar.
G. M. LOAN CORP.
3939 Washington-blvd.

BUICK '33 CLUB SEDAN.

Model 91; built-in trunk, side mts. fully equipped. Also Buick 5 pass. coupe, model 67 side mts., built-in trunk choice of either, $675 guar. terms, trade. Open eves.
2317 S. MICHIGAN-AV.

BUICK—LATE '31 DE LUXE SEDAN. Guar. like new; sacr. for only $295; tms. G. M. DISCOUNT CORP., 2535 N. Crawford.

BUICK—'34 MODEL 41, 4 DR. SEDAN, built-in trunk; low mileage; mechanic. perfect; like new; $675. South Shore 7433.

BUICK—MODEL 32-87 5 PASS. SEDAN. Motor perf.; has appear. of new car; wht. wall tires; must sell. 2319 S. 58th-ct., Cicero.

BUICK—'29 TO '34S; ALL BODY TYPES. James Levy Mtr. Co. Buick Dist., 2257 Mich.

BUICK—LATEST '32 4 DR. DE LUXE SEdan; radio, etc.; $395. 6811 S. Halsted.

BUICK—1931-50 SMALL COACH, EXC. thruout; $340. Buick, 7647 S. Halsted.

The Tribune does not knowingly accept automobile advertising which misrepresents the year of the car. If you wish to confirm the year model of a used car advertised in its columns, secure the serial number (which determines the year model) and telephone the Tribune, Superior 0100, Local 328, for verification.

USED AUTOMOBILES FOR SALE.

YOU CAN SAVE —TIME— —TROUBLE— —MONEY—

ON A GOOD USED CAR IF YOU SEE THESE CARS FIRST
365 CARS
OFFERED AT ALMOST
GIVE AWAY PRICES
Your Car or as Low as
Down—$2—Down

'35 Plym. De L. Cpe. and Sed., used..Big disc.
'35 Pontiac De L. 8 Sedan, used....Big disc.
'35 Ford Phaeton, used..........Big disc.
'35 Ford De L. Sed., blt. in trk.; used.Big disc.
'34 Buick 58 Vict. Cpe., 6 whls., trk....$875
'34 Olds, 8 Sedan and Vict. Coupe...... 695
'34 Dodge De Luxe Sedan, bargain at..... 585
'34 Ford De Luxe Sedan, special........ 445
'34 Chevrolet Sedan, like new.......... 475
'33 Buick Mod. 66 Convert. Cpe., 8 whls. 585
'33 Chrysler De Luxe Sedan, 6 w. w..... 585
'33 Buick Mod. 57 Sedan, Only.......... 570
'33 Olds, 6 Cyl. De Luxe Sedan.......... 495
'32 Packard Touring Sedan, 6 w. w. ... 685
'32 Cadillac Custom built 7 pass., 12 cylinder Sedan, Radio, extras, etc....1,085
'32 Studebaker Convertible Coupe...... 395
'32 Auburn 7 pass. Sedan.......... 385
'32 Buick Sedan, very clean.......... 385
'32 Chevrolet Coupe, barg. at.......... 265
'31 Buick Victoria Coupe.......... 285
'30 Pierce Arrow Coupe, only.......... 275

CARS ABOVE AT
2456 S. Michigan-av.

WALTON FINANCE CORP.

CARS BELOW AT
940-58 Milwaukee-av.

'35 Ford Coupe, used..........Big disc.
'34 Pontiac sedan or coupe as low as..$525
'34 Chevrolet de luxe sedan.......... 445
'34 Ford de luxe sedan; unusual at ... 435
'33 Dodge sedan. Special.......... 425
'33 Plymouth sedan.......... 385
'33 Chevrolet sedan; a real buy at...... 385
'33 Ford sedans and coupes; only....... 385
'33 De Soto sedan; at only.......... 425
'33 Willys sedan; special at.......... 335
'32 Chevrolet sedan and coupe.......... 280
'32 Ford sedan and coupe.......... 285
'32 Buick sedan; a real bargain........ 395
'31 Chrysler sedan, only.......... 295
'31 Dodge sedan and coupe.......... 225
'31 Pontiac sedans and coupes.......... 235
'31 Chevrolet sedan; special at........ 225
'31 Ford sedan..$165 | '30 De Soto sed.. 135
'31 Stude. sedan. 225 | '29 Essex sedan. 75
'31 Nash coupe. 200 | '28 Chev. sedan. 50
'30 Chrysler sed.. 200 | '29 Buick sedan. 125
'30 Nash sedan.. 145 | '29 Roosev. sed.. 50
'30 Chev. sedan. 125 | '29 Stude. sedan. 125
'30 Plym. sedan. 145 | '28 Buick sedan. 50
'30 De Soto rd.. 135 | '30 Pontiac sed.. 135
'29 Ford sedan.. 75 | '28 Essex sedan. 40

100 Fords, Chevs., $35 Up.
90 Day Written Guarantee.
OPEN EVES TIL 10 P. M.

WEST SIDE BUICK Used Car Sale

OFFERINGS THAT WILL SPEAK FOR THEMSELVES WHEN YOU SEE THEM.

'35 model 57, 5 pass. sed., demonstrator.
'35 model 47, 5 pass. sed., demonstrator.
'35 model 41, 5 pass. sedan.
'34 model 57, 5 pass. sedan.
'33 model 87, 5 pass. sedan.
'33 model 56s, 4 pass. cpe., rumble seat.
'33 model 58, 5 pass. coupe.

ALSO

A large assortment of 1928, '29, '30, '31 and '32 Buicks as well as other makes and models from which to select.

These cars all carry **a 90 Day Guarantee**

We use GMAC new low Used Car payment plan, including fire, theft and collision insurance. Your car as down paymt.

12 to 18 mos. on bal.

Buy Your Used Car from an Authorized Dealer.

West Side Buick
4666 Washington-blvd.
OPEN ALL DAY SUNDAY.

South Town Motors, Inc.
AUTHORIZED
Dodge-Plymouth Dealer
OFFERS STOCK OF RECONDITIONED, GUARANTEED USED CARS.

1935 Plymouth De Luxe sedan..$645
1935 Dodge 2 dr. sedan.......... 685
1935 Ford 4 dr. De Luxe sedan... 635
1933 Plymouth coach.......... 395
1933 Chevrolet master sedan...... 395
1931 Oldsmobile coach.......... 245
1931 Studebaker sedan.......... 275
1930 Buick sedan.......... 235
1929 Buick sedan.......... 185

TERMS-TRADE. Open eves. and Sunday.
2300 W. 63d-st.
Just East of Western-av. Prospect 0024.

Plymouths (2) 1935 De Luxe

4 door touring sedans, used demos.; very little mil.; just like new. At a big saving.

De Soto 1935 Airflow

4 door sedan, black; used for show purposes and occ. demonstrators only.
METZ MOTORS, INC., Auth. De Soto-Ply. Dlr., 5210-18 Milwaukee-av.

BUICK—
1931 7 PASS. SEDAN.
1932 5 PASS. SEDAN.
1934 5 PASS SEDAN.
1935 VICT. CPE., USED.
CADILLAC, 2258 S. MICHIGAN-AV. When you buy a car from Cadillac you know what you are getting.

Buick '34 De L. 4 Dr. Sedan.

MODEL 57, KNEE ACTION, BEAUTIFUL BLACK, POSITIVELY LIKE NEW.
$695
NEW SOUTHERN LOAN CO.,
2323 S. Michigan. Cal. 2307.

— — BUICKS—FELZ OFFERS '35-'34 — —
Two '35 sedans, values to $1,700, now low as $985; used. '34s-90, 57, sedans and 5 pass. coupes; values to $2,000, low as $875. Also '30 master sport roadster, $185 full price.
YOU ALWAYS GET THE BEST AT FELZ, 1132 DIVERSEY-BLVD.

BUICK—1930 STAND. 6 SPORT ROADSTER. Black; 6 red wire whls., side mts., rumble seat; $195. Gas Sta., 424 E. 79th-st.

CADILLAC BARGAINS.

1931 V-8 5 pass. coupe.
1928 V-8 5 pass. sedan.
No reasonable offer refused.
Hill Motors, Packard Dlrs.,
646 Madison-st., Oak Park. Austin 2100.

CADILLAC—'34S, 3 LEFT, $1,650.
AND THE CLEANEST
31 V-8 TOWN SEDAN DE LUXE. $485.
Also 30 de luxe lt. '29; like new, $195.
YOU ALWAYS GET THE BEST AT FELZ, 1132 DIVERSEY-BLVD.

19 CADILLACS, '35.

Ser. 10, 5 sedan, used, exec. car....$2,050
Ser. 20, town sed., 6 w. w., fr. car. Big saving. 8 MONTHS FACTORY GUARANTEE.
MACK CADILLAC CO., 7717 S. ASHLAND.

Cadillac '30 Conv. Sed., $375.

Fleetwood model; 6 w. w., 2 side mts. In storage 2 years; same as new car.
2317 S. MICHIGAN-AV.

Cadillac '31 Twn. Sed., $495

6 w. w., side mts. This car must be seen to be apprec.; positively like new; terms.
PETERSEN, 2309 MICHIGAN

CADILLAC — 1929 7 PASS. SEDAN, IN beau. cond., 6 tires, lots of extra equipment, beau. finish; will be sold cheap for quick sale.
M. J. LANAHAN, INC., 2542 S. Michigan.

CADILLAC—1930 CLUB SEDAN; FLEETwood body; 6 wire wheels; lovely family car. Only $50 down and $19.00 per month. Riviera Motor Sales, Inc., 2515 Milwaukee.

CADILLAC—'31 TOWN SED.; 6 W. WHLS., trunk; mechanically perfect; must see to appreciate; sacrifice at only $495. Dodge Dlr., 5719-43 BROADWAY.

CADILLAC—LATE '28 7 PASS. SED....$185
$25 DOWN, 20 MONTHS TO PAY.
STATE LICENSE INCLUDED.
1930 MILWAUKEE-AV. ARM. 8102.

CADILLAC—1930 SEDAN, 6 W. W., TRK., heater, very attrac. Priced very low. $295.
EMICH CHEVROLET, 6501 N. WESTERN.

USED AUTOMOBILES FOR SALE.

Bargain Used Car Sale

Most sensational ever held.
North Shore Cars Are Better
CARS ALMOST GIVEN AWAY.
Green Bay-rd.
AND
Central-av.
Highland Park, Ill.
Purnell & Wilson, Inc.
AUTH. FORD DEALER.
USED CAR LOT.
Phone H. Park 710. Glencoe 749.

75 fine cars to select from,
$25 to $600

Every car marked down for this sale.
FORDS PONTIACS PACKARDS NASHES CHEVROLETS CADILLACS STUDEBAKERS PLYMOUTHS BUICKS

YOUR CAR ACCEPTED IN TRADE. as low as
$10 DOWN ON ANY OF THESE FINE CARS
SALE STARTS
Sunday, June 16
OPEN EVENINGS, ALL DAY SUNDAY.
THIS SALE ALSO IN PROGRESS AT Our Chicago Store
2337 S. Michigan-av.

	Was	Now
'31 Buick Sedan; very clean....	$345	$295
'30 Packard Sedan; excel. cond..	295	245
'31 Packard 5 pass. Sedan.......	425	375
'30 Chrysler 66 Sed.; runs good	245	195
'30 Chevrolet Coupe; A1 cond..	175	145
'29 Ford Coupe; runs good......	110	85

35 OTHER RARE BARGAINS AT GREATLY REDUCED PRICES.

A CARNIVAL OF
BETTER USED CAR VALUES
Offered During Chicagoland
USED CAR WEEK
BY CHICAGOS OLDEST FORD DEALER.

'35 Ford Conv. Cab., 6 ply tires........Barg.
'35 Ford V8 De L. Fordor Sed. ....Barg.
'34 Ford Fordor Sedan..........$465
'34 Ford De L. Tudor Sedan.......... 445
'34 Ford De L. Coupe.......... 435
'33 Ford Conv. Cab., air whls......... 385
'32 Ford V8 Tudor Sedan.......... 265
'33 Plymouth P. D. Coupe.......... 375
'34 Chevrolet Master Coach.......... 445
'33 Chevrolet Mast. 4 dr. Sedan....... 395
'31 Graham 4 dr. Sedan.......... 225
'31 Olds Spt. Coupe, s. m.......... 245
'30 Lincoln 7 Lino., s. m.......... 350
'30 La Salle 4 dr. Sedan, s. m.......... 345
'30 Essex Coach, clean.......... 145
'30 Franklin 4 dr. Sed., s. m.......... 245

Glenn E. Holmes, Inc.
Auth. Ford Dealer. Est. 32 Years.
30 W. LAKE-ST. AT DEARBORN.
ALSO LOT AT 7445 STONY ISLAND-AV.

Kushler Chev.
PRICED TO SELL
· $10 DOWN

1927 Chrysler Coach..........$ 35
1928 Essex Sedan.......... 35
1928 Graham-Paige Sedan.......... 50
1929 Essex Sedan.......... 60
1927 Packard Touring.......... 65
1928 Buick Sedan.......... 65
1928 Oldsmobile Coach.......... 95
1930 Essex Coupe.......... 95
1930 Viking Sedan.......... 95
1928 Hupmobile Sedan.......... 125

6330 Broadway. Shel. 4179
5936 N. Clark. Longb. 7065

Six Samples of 30 Values.

1929 Chevrolet coach..........$95
1930 Chevrolet 4 door de luxe sedan, 6 wire wheels, side mts., etc......$195
1931 Chevrolet coach..........$185
1931 57 Buick 4 door sedan..........$265
1932 Chevrolet 4 door de luxe sedan, 6 wheels, side mounts, trunk, etc..$325

6956 S. Halsted-st.

13 FORD 1935 EXECUTIVES' CARS [3]. Demonstrators [10], latest de luxe touring Sedan, built-in trunk, coupe, 4 dr. Sedans—at a big savings.
Ford '31 tudor..$185 | Ford '33 tudor..$385
Chev. '31 coach $185 | Ford '34 coupe..$435
75 LATE MODEL BARGAINS.
A. & A. MOTORS, INC., Auth. Ford Dealer.
6718 S. WESTERN-av.

CADILLAC LATE 1934

V-8 4 door 5 pass. cust. de luxe sed.; used; driven very little; 5 combination disc or luswhls., radio, heater, large chrome luggage carrier, knee action, no-draft vent., safety glass in all windows, ride stabilizer; broadcloth upholstery. Sac. for $1,695. 7 day driving trial; terms up to 2 yrs.; trade.
AUTO LOAN CORP.
4635 WASHINGTON-BLVD.

CADILLAC—
1930 CADILLAC ROADSTER.
1931 12 7 PASS. SEDAN.
1932 A. W. PHAETON.
1933 12 TWIN SEDAN.
1935 SERIES 10 5 PASS. SED.
1935 TOWN SEDAN; USED.
CADILLAC, 2258 S. MICHIGAN-AV. When you buy a car from Cadillac you know what you are getting.

Chrysler Airflow 1934

4 door 6 pass. cust. built sedan; high grade uphol., double horns, wipers, tail lights, all safety glass; orig. cost $1,495; will sac. for $865. Your car down pay., bal. 12-24 mos.; 7 day driving trial; 90 day guarantee.
G. M. LOAN CORP.
3939 Washington-blvd.

Chrysler '33 De L. 8 Coupe.

6 W. W., H. W. HTR., RUM. SEAT; GUN-METAL FINISH; LIKE BRAND NEW.
$595
NEW SOUTHERN LOAN CO.,
2323 S. Michigan. Cal. 2307.

Chrysler '34-6 Sedan, $595.

4 dr., knee action, no-draft ventil.; terms.
PETERSEN, 2309 MICHIGAN

CHRYSLER—'31 DE L. CABR.; NEW TOP; 6 wire whls., tires good, radio, trunk, beau. two tone paint. Sacrifice at $395. Dodge Dlr., 5719-43 Broadway.

CHRYSLER—'31 C. J. SEDAN; EXCEPTIONally clean..........$235
SLUMBRICK MOTOR SALES.
AUTH. FORD DLR., 1711 W. 95TH-ST.

CHRYSLER—1933 DE LUXE ROYAL 8 SEdan; metal tire covers, safety glass, heater; like brand new; our low price $595; 90 day guar. E-Z terms. 2625 Milwaukee.

CHRYSLER—1931 SEDAN; SMALL 6. Only $45 down and $19 per month. Riviera Motor Sales, Inc., 2515 Milwaukee.

CHRYSLER—1932 CUST. IMP. SPT. CPE., s. mts., htr., $465; terms. 6811 S. Halsted.

CHEVROLET—1929 4 DOOR SEDAN. PRAC. new tires; mech. perfect, $125.
PASSEN, 2921 LAWRENCE-AV.

CHEVROLET—1933 MASTER COUPE. REAL BARG. $295. 75 OTHERS TO PICK FROM.
EMICH CHEVROLET. 6501 N. WESTERN.

CHEVROLET — 1934 MASTER SEDAN; fully equipped; low mileage; $495; E-Z terms; 90 day guarantee. 2625 Milwaukee-av

CHEVROLET—'31, RUMBLE SEAT RDSTR. A beau. tan; mech. perf.; wire whls.; $195.
PASSEN, 2921 LAWRENCE-AV.

CHEV.—'34 MASTER SED.; 4 NEW TIRES. $450, priv. owner, daily. Vinc. 6469.

CHEVROLET—1929 RDSTR.; ORIG. PAINT; gd. tires. $85. Passen, 2921 Lawrence-av.

CHEVROLET—1930 COACH. EXCEPTIONally clean. $175. Wright. 1101 N. Clark.

CHEV.—'32 COACH. FINE COND.. $275. Phone Franklin 1818, ext. 205, Mon. 9-5.

CHEVROLET—'29 C'CH. A BUY. ONLY $95. EMICH CHEVROLET. 6501 N. WESTERN.

CHEVROLET—'29 CON. CPE.; REPAINTED; new tires, etc. $110. Passen, 2921 Lawrence.

USED AUTOMOBILES FOR SALE.

RAY TENNES

Logan Square Ford Dealer
IS READY FOR
CHICAGOLAND Used Car Week
WITH A COMPLETE NEW STOCK OF USED CARS.

Former owners traded these late model cars for the new 1935 Ford with Center Poise Ride.

FORDS

DOWN.
1930 Ford coupe..........$ 55
1932 Ford tudor stand.......... 89
1933 Std. tudor sedans.......... 99
1933 Stad. coupes.......... 99
1934 Tudor sedan.......... 115
1934 De luxe tudor sedan.......... 128
1934 De luxe coupe.......... 126
1934 Victory coupe.......... 138

OTHER MAKES

1930 La Salle fordor sedan, like new.$100
1930 Packard 7 pass. sedan.......... 84
1932 Plymouth coupe.......... 77
1932 Chevrolet coupe.......... 77
1933 Graham 6 cyl. coupe.......... 99
1933 Chevrolet tudor, side mts....... 100
1933 Chevrolet fordor sedan.......... 109
1933 Plymouth fordor sedan.......... 108
1934 Plymouth tudor sedan.......... 126

"Your Present Car May Make Down Payment."
"We Use U. C. C. Lowest Finance Rates."
18 MONTHS TO PAY.
MANY OTHERS TO CHOOSE FROM.
See Our Lot Opposite Store.
2451 N. Sacramento-blv.
AT MILWAUKEE-AV. CAP. 1100.

RUBY'S

7158 STONY ISLAND

Where "Better Values" Are a Permanent Policy.
Look at These Specials!

CHEVROLETS.
1934 Mast. Sed., $495. These are '34 models.
1934 Mast. Coach, $495. Not yet 1 year old.
1934 Mast. Coupe, $475. Low mileage.
1934 Stand. Cpe., $425. New car condition.
1933 Master Sedan; very good shape....$395
1933 Master Coach. Exceptionally nice.. 395
1933 Master Coupe, beau.......... 365
1932 Coupe, 6 w. w. Very clean...... 325
1932 Coach that looks, runs as new.... 295
1931 Sedan, 6 w. w., gd. tires. Runs A1. 265
1930 Sedan. A remarkable value at.... 195
1930 Coach. Runs perfect.......... 175
1930 Phaeton. Very smart.......... 145

OTHER MAKES.
1934 Pontiac Coach that is nearly new.$525
1932 Buick 57 Sedan. Very fine....... 450
1932 Buick 56 S. Coupe. Rumble seat.. 435
1933 Reo Flying Cloud Sedan. 100% A1. 415
1930 La Salle Town Sedan. Ex. cond.. 295
1930 Pierce-Arrow Sedan. Real value.. 295
1930 Cadillac Sedan. Ideal for family.. 295

$35 UP!—75 CARS—$35 UP!
Liberal Terms. We Trade.

EVERY CAR CARRIES THE GUARANTEE OF AN AUTHORIZED CHEVROLET DEALER. BUY WITH THE OKAY THAT COUNTS.
RUBY CHEVROLET, INC.,
USED CAR DEPARTMENT.
7158 Stony Island-av.
Always Open. Dorch. 2310.

AJAX AUTO CO.

OLDEST DEALERS IN NEW AND RECONDITIONED USED CARS ON THE SOUTH SIDE.

Our long established reputation for satisfying customers is your guarantee in the purchase of any of these choice Chicagoland bargains.

1933 Plymouth Con. Cpde, A-1 con.$110 dn.
1934 Chevrolet Sedan, like new..... 150 dn.
1934 Pontiac Sedan, 100% perfect... 150 dn.
1934 Olds Touring Sedan, 1 yr. old.. 200 dn.
1933 Terraplane De L. Coach, 100%. 110 dn.
1933 Buick 58 Victoria Coupe........ 200 dn.
1933 Ford De L. Phaeton, very nice 95 dn.
1933 Chevrolet Coupe, like new..... 110 dn.
1929 Buick 47 Sedan, runs 100%..... 40 dn.

100 OTHERS—ALL MAKES—LOW PRICES. Liberal allowance on your car.
7 DAY DRIVING TRIAL.
Balance low cost GMAC monthly payments, including fire theft and collision insurance.

AJAX AUTO CO.
INCORPORATED 1909.
Authorized Oldsmobile Dealer.
7800 Stony Island-av.

PLYMOUTH—'33 P.D. CAB, LIKE NEW.$395
Ford '34 De L. Fordor Sedan, low mil.$495
Ford '32 Coach, perfect..........$260
Stutz '30 7 pass. Sedan, excl. cond....$225
Many others $25 up. Harrington Motors, 1110 Chicago-av., Evanston. Green. 4444.

Chevrolet Master 6-'35

4 door 5 pass. de luxe sedan; used; built in trunk, long whl. base, safety glass, dual equipment; beau. black finish. Also 1935 Master 6 2 door touring sedan; used; built in trunk; all steel turret top. Also 1934 Master 6 2 dr. tour. sed., 6 air whls., side mts. Sac. for as low as $495. Your car as dn. pay., bal. 12-24 mos. 90 day guar. 7 day trial.
G. M. LOAN CORP.
3939 Washington-blvd.

CHEVROLET 1935

5 pass. master de luxe town sedan; used; built-in trunk; all steel turret top; skirted fenders, knee action; no-draft vent.; V-shaped windshield; also 1934 mast. de luxe sedan; sac. for $465; your car down paymt., bal. 12-24 mos.; 90 day guar. 7 day trial.
AUTO LOAN CORP.
4635 WASHINGTON-BLVD.

CHEVROLETS—85

12 brand new 1934 models—20% discount.
17 1934 coaches, coupes and trunk sedans.
56 1933, '32, '31, '30, '29—all body styles.
Reduced prices—Terms or Trade. Largest selection of Chevrolets in Cook County.
EMICH CHEVROLET CO.,
6501 N. WESTERN-AV., CHICAGO.
133 MADISON-ST., OAK PARK.

CHEVROLETS.

Coupes, coaches, sedans, trunk sedans.
1934—$495 AND UP.
1933—$365 AND UP.
1932—$285 AND UP.
1931—$225 AND UP.
1929—$100 AND UP.
SMALL PAYMENT. CAR IN TRADE.
2508 MILWAUKEE-AV.

CHEV.—CPE., R. S., '32; 6 W. W., TIRES like new, motor perf. A real special. $295.
F-E-L-Z,
907 Diversey-pkwy. Authorized Dodge Dealer.

CHEVROLET—1931 COUPE. RUMB. SEAT; motor perf., $50 dn., no endorsers.
RAY TITUS,
5710 BROADWAY. 3320 SHEFFIELD.

CHEV.—'33 MASTER DE L. COUPE...$375
Rumble seat, side mts., metal tire covers.
P. C. GARTLEY MOTORS CO.,
Only Auth. Ford Dlr. on Mich.-av.
2000 S. MICHIGAN. CAL. 4880.

CHEVROLET—1933 MASTER COACH; IN beautiful condition; only..........$345
SLUMBRICK MOTOR SALES.
AUTH. FORD DLR., 1711 W. 95TH-ST.

CHEVROLET—'31 DE LUXE SEDAN...$235
$25 DOWN, 20 MONTHS TO PAY.
STATE LICENSE INCLUDED.
1930 MILWAUKEE-AV. ARM. 8102.

CHEVROLET—1932 DE L. 4 DR. SEDAN; orig. finish; looks like new. $325; $75 or your car as down payment. Dodge Dealer, 1103 Chicago-av., Evanston.

CHEV.—1933 MASTER 2 DR. SED., $355.
P. C. GARTLEY MOTORS CO.,
Only Auth. Ford Dealer on Michigan-av.
2000 S. MICHIGAN. CAL. 4880.

CHEVROLET—1933 COACH. A TRULY GREAT VALUE. ONLY $245.
EMICH CHEVROLET. 6501 N. WESTERN.

CHEVROLET—'33 COACH; RUNS GOOD, looks good and is a good barg. at $365.
Emich Chevrolet, 133 Madison-st., Oak Park.

CHEVROLET—'31 COACH; EXTRA GOOD cond. in every respect; $165.
Emich Chevrolet, 133 Madison, Oak Park.

CHEVROLET—'30 CLUB SEDAN; MAROON. Only $10 down and $13.45 per month. Riviera Motor Sales, Inc., 2515 Milwaukee.

CHEVROLET — '33 RUMB. SEAT SPORT cpe. Really exceptional at $365.
Emich Chevrolet, 133 Madison, Oak Pk.

CHEV.—1929 COUPE; LIKE NEW, BRIGHT finish, ext. good, $35 down buys; this is a barg. Donn, 7424 Stony Island. Pla. 2772.

CHEVROLET—'32 COACH. CLN. APPEAR. Good tires, good motor, spec. at $250. Emich Chevrolet, 133 Madison-st., Oak Park.

CHEVROLET—'34; RUMBLE SEAT MASter coupe, except. clean thruout, $485. Emich Chevrolet, 133 Madison-st., Oak Park.

CHEVROLET—'34 STAND. COUPE; LIKE NEW IN EVERY RESPECT. $425. Emich Chevrolet, 133 Madison-st., Oak Park.

CHEV.—1933 SPORT COUPE; NEW CAR appearance; O. K. guaran.; special, $325. Ashland Ave. Motor Sales, 5440 S. Ashland.

DE SOTO—LAST '32 BROUGHAM; 6 W. W., side mounts, etc.; $325. 6811 S. Halsted.

DE SOTO—LATE 1934 AIRFLOW 5 PASS. sedan; a real buy. Whitehall 8038.

USED AUTOMOBILES FOR SALE.

DONOVAN MOTOR CO.

Authorized Ford Dealer.
THIS WEEK ONLY!

$71 BUYS . . .
1929 Ford Roadster, R. S..........Was $110
1929 Nash Cabriolet, R. S..........Was $125
1929 Ford Coupe. Very good.......Was $110

$101 BUYS . . .
1929 Chrysler 65 Sed., A1..........Was $150
1929 Ford Tudor, very clean........Was $125
1928 Studebaker A1 Sedan.........Was $125

$156 BUYS . . .
1931 Ford Roadster, Perf. cond.....Was $195
1930 Nash Cabriolet, R. S..........Was $195

$211 BUYS . . .
1931 Dodge Sport Coupe, R. S.....Was $295
1930 Willys-Knight Sedan, S. M...Was $275

$291 BUYS . . .
1932 De Soto Sedan, Radio..........Was $350
1932 Chevrolet Sport, R. S., Cpe..Was $325
1932 Ford De L. V-8 COUPE, R. S.Was $325
1931 Studebaker Dictator Sedan, S. M. Will repaint to suit. Free whlg..Was $410

$377 BUYS . . .
1933 Ford De L. Tudor, as new....Was $425
1933 Auburn Brougham, 100%....Was $410

$661 BUYS . . .
1934 Oldsmobile De Luxe Sedan. Like new. Fully equipped. Real value.Was $725

MANY OTHERS TO CHOOSE FROM. ALL MAKES, YEARS AND MODELS.
7400 AND 7841
STONY ISLAND-AV.
PHONES: H. P. 2500 AND SO. SHORE 7467.

THIS WEEK!

More Than Any Other, the Best Place to Buy Your Used Car!

J. A. LAVERY

Authorized Ford Dealer,
ALL CARS CARRY THE AUTHORIZED FORD DEALERS' GUARANTEE. TERMS TO SUIT.
175 to Choose From
1934 Fords.......Low as $425
1933 Fords ..Low as $125 dn.
60 Model A's: '28-'31s.$65 up

OTHER MAKES.
1934 Chevrolet Mast. Cpe., like new.$160 dn.
1933 Plymouth P. D. Sed., exception 140 dn.
1933 Chevrolet Coach, perf. thruout. 100 dn.
1933 Auburn 8 cyl. Sed., gd. as new 125 dn.
1931 Reo Vict. Cpe., excep. nice .. 110 dn.
1929 Packard 7 p. Sed., 6 whls.. A-1 85 dn.

$10 TO $65

'29 Graham Sedan, s. m. | '28 Chrysler Coach.
'28 Buick Coupe. | '28 Ford Roadster.
'28 Chrysler Coupe. | '27 Buick Coach.
'27 Buick Sedan. | '27 Chevrolet Coupe.

ALL CARS IN RUNNING CONDITION.
J. A. LAVERY MOTOR CO.,
7522 Stony Island-av.
6127 Cottage Grove-av.

"GO WEST"

to SAVE at
NELSEN-HIRSCHBERG
OUR USED CARS CARRY AUTH. FORD DEALER GUARANTEE.

'34 Ford Sedans, Coupes low as...$425
'34 Chevrolet Master Coach.......... 475
'33 Chevrolet Master Coach.......... 395
'32 Ford Sedans, Coupes low as.... 265
'32 Essex Coupe.......... 245
'32 Hudson Sedan, side mounts...... 345
'31 Nash Sedan.......... 250
'31 Willys Sedan.......... 195
'31 Chevrolet Coupe.......... 245
'31 Hupmobile Sedan, side mounts... 265
'30 Packard Sedan, 6 w. w.......... 245
'30 Hupmobile Sedan, 6 w. w....... 195
'30 Chevrolet Coupe.......... 175
'30 Chevrolet Coach.......... 175
'30 Whippet Sedan.......... 95
'29 Pontiac Coach.......... 95
'29 Chevrolet Coach.......... 95
'27 Buick Sedan.......... 25
Fords—'31-'30-'29—Sed., Cpes., Rdstrs.—Fords.
[25] $45 AND UP [25]

125 Others to Choose From.
$10 down, pay bal. 20 mos.
5133 IRVING PARK
3 BLOCKS WEST OF CICERO-AV.

CHEVROLET, PLYMOUTH, FORD — 1934, coaches, sedans, $425 up; other except. values in used cars. Newberry, 1025 N. Clark.

DE SOTO 1935 AIRFLOW

4 door sedan; black. Used for show purposes and occasional demonstrators only.
Metz Motors, Inc., De Soto Dealer,
5210-18 Milwaukee-av.

De Soto '33 De L. Coupe, $445

6 w. w., 2 side mts., like brand new.
2317 S. MICHIGAN-AV.

DE SOTO—'35 AIR-STRM. USED 4 DR. sed.; duplate glass; orig. cost $950; sac. at $775; priv. owned. 1536 N. Clark. Lin. 0801.

DE SOTO—'33, 2 DOOR SEDAN AIR WHLS., tires in beautiful shape. $445.
OLDS. DEALER. 6005 BROADWAY.

DODGE 1935 SEDAN

4 door 5 pass. custom built sedan. Used. Air whls., no-draft vent., long whlbse., floating power; beau. pearlescence green finish, mohair uphol. Also 1934 de luxe sedans, coupes as low as $550. Your car down pay., bal. 12-24 mos.; 90 day guar. 7 day dr. trial.
AUTO LOAN CORP.
4635 WASHINGTON-BLVD.

DODGE—'34 CPE.; RADIO, H. W. HEATER, etc.; for quick sale, $575. '33 cpe., r. s., $465. '33 sedan and coach, low as $445, at
F-E-L-Z,
907 Diversey-pkwy. Authorized Dodge Dealer.

DODGE—LATEST 1934 DE LUXE 4 DOOR sedans; knee action, no-draft vent., dual equipment, safety glass throughout; 4 cars to pick from. Sac. for as low as $595. Guar.
BENDER-RIEGER, INC.,
DODGE DEALER. 933 WASHINGTON-BLVD.

DODGE—'33 DE LUXE 4 DR. SED., $435; perfect condition throughout; 90 days' guarantee; $50 to 1-3 down.
M. J. Kelly, 4445 W. Madison

DODGE—1934 DE LUXE, 4 DOOR, 5 PASS. sedan; original. Has heavy duty tires and guaranteed like new. This car appears like brand new. $585. EZ terms, trade.
PASSEN, 2921 LAWRENCE.

DODGE—'35 USED TOUR. 4 DR.SED., $750; latest black, de luxe accessories; original list $904 del.; $100 down, bal. 2 years.
M. J. Kelly, 4445 W. Madison

DODGE—1933 DE L. 6 SEDAN. THIS IS an unusually good car thruout. Low mil.; radio. Only $465. Your car down.
EMICH CHEVROLET. 6501 N. WESTERN.

DODGE—1934 DE LUXE 4 DOOR SEDAN; just like new. $585; $100 or your car as down payment. Dodge Dealer, 1103-07 Chicago-av., Evanston. University 2407.

DODGE—'33 D. P. SEDAN; LONG WHEELbse.; has the appear. of a new car thruout; motor, tires excellent. A real bargain at $435. Dodge Dlr., 5719-43 Broadway.

DODGE—'32 RUMBLE SEAT COUPE; CLEAN as a whistle; guaranteed; lots of extras; will sell cheap for quick sale.
M. J. LANAHAN, INC., 2542 S. Michigan-av.

DODGE—'34 DE LUXE SEDAN; LOTS OF extra equipment; beau. cond.; guaranteed; will sell below market for quick sale.
M. J. LANAHAN, INC., 2542 S. Michigan-av.

DODGE—LAST '34 DE LUXE 4 DR. SED.; long whlbs., custm. radio, dual equip., etc. Like new. Bargain. Lasota, 5206 S. Ashland.

DODGE—1935 2 DR. SEDAN, USED VERY little mil.; looks, runs like new. Big sav. S. J. Newman, Inc., 2652 W. Madison.

DODGE—'29 5 PASS. SEDAN; GOOD TIRES, good motor; a real buy at $95.
Emich Chevrolet, 133 Madison-st., Oak Park.

DODGE—'35 DE L. SEDAN; HARDLY BEEN used; can't be told from new; rare buy. $695. Dodge Dlr., 5719-43 Broadway.

DODGE—'29 D. A. SEDAN; NEEDS SOME work; will sacrifice at $75.
M. J. LANAHAN, INC., 2542 S. Michigan-av.

DODGE—'34 DE L. TUDOR; ONE OF OUR best and rarest bargains at only $545. Dodge Dealer, 5719-43 Broadway.

DODGE—'34 DE L. SEDAN, DUAL EQUIP., safety glass; perfect throughout. Only $595. Dodge Dlr., 5719-43 Broadway.

ESSEX—1929 COACH. A LOT OF GOOD MILES IN THIS CAR. ONLY $65.
EMICH CHEVROLET. 6501 N. WESTERN.

ESSEX—'29 4 DOOR SEDAN, GD. TRANS. $45. PASSEN, 2921 LAWRENCE-AV.

FORD—1930 DE L. SEDAN, REAL GOOD car for $195. Wright. 1101 N. Clark.

FORD — SEDAN TUDOR, '29, A1 CONDItion; sac. $100. 4832 N. Sawyer-av.

FORD—'31 COUPE FORDOR SEDAN; REASonable; private. 1007 Fry-st.

FORD—LAST '33 TUDOR SEDAN; LOOKS, runs like new. $350. 6811 S. HALSTED.

FORD—1931 CPE.; ORIG. GD. TIRES, $185. PASSEN, 2921 LAWRENCE-AV.

USED AUTOMOBILES FOR SALE.

LARRY O'ROURKE

[ESTABLISHED 21 YEARS.]
BUY NOW! SAVE MONEY!
ANY MAKE, ANY MODEL.

BUICK—'35 DE L. CONVERT. COUPE, 6 stl w., used; '34 spt. cpe., low as.$645

BUICK—'35, 5 PASS. DE LUXE SEDAN, Fact. built-in trunk, used. Special...$795

CADILLAC—'35, DE LUXE 4 DR. SED., Latest features, used. Special...$1,975

DODGE—'35, DE LUXE 4 DR. SEDAN and coupe; used. Special. Low as...$645

FORD—'34, DE LUXE 4 DR. SEDAN, dual equipt., safety glass. Special...$475

LINCOLN—'34 7 PASS. DE LUXE SED., 145 in. W. B., 6 whls., rack. Spec.$2,495

PACKARD—'34-'32 DE LUXE 4 DR. SED., 6 wire whls., trunk rack. Low as ...$685

PLYMOUTH—'35 DE LUXE 4 DR. SED., Latest equipment; used. Special....$645

PONTIAC—'35-'34, 4 DR. SED., BUILT in trunk; and coupe; used. Low as..$545

STUDEBAKER—8-35 3 PASS. SPT. CPE., latest de l. equipmt., used. Special...$795

50 MORE MAKES AND MODELS AT VERY LOW BARGAIN PRICES.

ALL CARS GUAR. LIKE BRAND NEW.

NO MONEY DOWN!
WE TAKE YOUR CAR AS DOWN PAYMT. BAL. 2 YRS., 7 DAY DRIV. TRIAL.
945 Washington-blvd.
3 minutes from loop. Open eves. and Sun.

EMIL DENEMARK, INC.

La Salle '33 5 p. sed., 6 w. w.......$995
Buick 34-41 5 pass. cl. sed., 5 st. w. 695
Buick '35 41 cl. sed., 5 st. w., demo. 825
Buick '35 47 5 p. sed., 5 st. w., demo 795
Cadillac '30 V-16 7 p. sed., 6 w. w. 745
Pontiac '35 8 5 p. sed., de l 5 st. w. 745
Pontiac '35 6 5 p. sed. de l., 5 w. w. 695
Buick '33-67 5 pass sedan, 6 w. w. 695
Cadillac '31 7 pass. sedan, 6 w. w. 695
Buick '34-47 5 p. sed., 5 st. whls. 675
Pontiac '34 5 pass. sedan, 5 w. w... 595
Buick '33 57 5 pass. sed., 6 w. w... 595
Cadillac '31 5 pass sed., 6 w. w.... 495
La Salle '31 5 pass. sedan, 6 w. w.. 445
Cadillac '30 5 p. Sedanette, 6 w. w. 395
Pierce-Ar. '30 5 p. Phae. de l., 6w.w. 295
Packard '31 7 p. sedan, 6 w. w....... 395
La Salle '31 5 pass. Coupe, 5 w. w.. 345
La Salle '30 7 p. sedan, wood whls. 325
Buick '31 67 5 p. sed., 5 wood whls. 325
Chrysler '31 Conv. Cp., 2-4 p., 6w.w. 295
Lincoln '30 5 pass. sed., 6 w. w..... 295
Packard '30 5 pass. sed., 6 disc whls. 295
Packard '30 2-4 conv. cpe., 5 disc w. 295
Cadillac '30 7 pass. sed., 5 wd. whls. 295
Buick '30 61 spc. 5 sed., 5 wd. whls. 225
Chevrolet '31 2 pass. cpe., 6 w. w... 225
Ford '31 2 pass. cpe., 6 w. w........ 225
Chrysler '29 7 pass. sed., 6 w. w... 195
Graham '32 5 pass. sed., 5 wd. whls. 195
La Salle '29 5 pass. sed., 5 wd. whls. 195
Cadillac '28 5 pass. cpe., 5 w. w...... 195
Oakland '30 5 pass. sed., 5 w. w...... 175
Packard '28 7 pass. sed., 6 disc whls. 175
Cadillac '28 5 pass. sed., 6 w. w...... 125
Cadillac '28 7 pass. sed., 5 wd. whls. 125
Nash '29 5 pass. sed., wd. whls...... 125
Buick '28 5 pass. sed., 5 wd. whls. 95
Buick '28 5 p. Brom., 5 wd. whls. 95
Essex '29 5 pass. sed., 5 wd. whls. 85
Buick '27 5 pass. sed., 5 wd whls. 65
Buick '26 5 pass. sed., Tudor........ 50
Whippet '29 roadster, r. s., wd. whls. 25
Cadillac '30 5 pass. cpe., wd. whls. 275
Ford '30 2-4 coupe, 5 w. w.......... 195

3860 Ogden-av. Craw. 4100.

203 GUARANTEED
Reconditioned Used Cars
1935s-1934s-1933s-1932s
DE LUXE Coupes-Tudors
Fords, Chevs., Plym'ths

EXCEPTIONAL values in these 4, 6, and 8 cylinder coupes, tudors, sedans, etc., prompts this sale.

New FORD SALES
ALLOW THESE
BARGAINS!!

Fully RECONDITIONED and GUARANTEED. Many LOOK and DRIVE like brand new.

Lawder Bros.
Auth. FORD Dealer.
Quality—Dependability.
Established Since 1890.
6900 VINCENNES-AV.
ONE Block WEST of STATE-st.

FORD V-8 LATE 1935

4 door 5 pass. de luxe touring sed.; used; built in trunk, double horns, widpers, tail lts., safety glass, whipcord uphol. Also '35 tudor de luxe sedan; used. These cars are like brand new. Sacrifice for only $565; your car down pay., bal. 12-24 mos.; 7 day dr. tr.
G. M. LOAN CORP.
3939 Washington-blvd.

FORD—
1934 CONV. COUPE.
1935 COACH, USED.
CADILLAC, 2258 S. MICHIGAN-AV. When you buy a car from Cadillac you know what you are getting.

FORD—1935 LICENSE FREE.

'35 used del. rdstr., wht. wall tires....$525
1934 tudor, perfect throughout........$435
1932 V-8 de luxe sedan..........$295
1931 sport coupe..........$195
$40 TO 1-3 DOWN, BALANCE 2 YEARS.
M. J. KELLY, 4445 W. MADISON-ST.

Ford 1935 De Luxe Coupes.

Newest and latest, used less than 30 days, at a BIG SAVINGS. NEW CAR GUARANTEE. Terms and trade.
LAWDER BROS. 6900 VINCENNES-AV.

FORD—LATEST '34 DE LUXE 4 DOOR SEdan, wire wheels., heater, pract. new tires. Looks and runs like a new car. Sac. for $495; guaranteed; terms and trade.
BENDER-RIEGER, INC.,
DODGE DEALER. 933 WASHINGTON-BLVD.

FORDS—1930S, '31S, TUDORS, FORDORS. Reconditionad. Take your pick of 10 priced $165 to $235. 41 others. All makes.
J. J. WRIGHT MOTOR CO.
242 W. 55th. 22 years service Ford owners.

FORDS.

ALL LATE MODELS, INCLUDING 1935S AT DEALERS' PRICES.
B. & W. Ford Dealer. 827 W. 35th-st.

FORD V-8 '34 SEDAN.

Lustrous maroon finish and wire whls.; positively like new; mech. perfect, $475. Auburn Chicago Co., 1901 S. Michigan.

FORD—'34 DE L. FORDOR..........$445
P. C. GARTLEY MOTORS CO.,
Only Auth. Ford Dlr. on Mich.-av.
2000 S. MICHIGAN. CAL. 4880.

FORD—'32 DE LUXE TUDOR; 4 CYL. Won't last long at $265.
SLUMBRICK MOTOR SALES.
AUTH. FORD DLR., 1711 W. 95TH-ST.

FORD—1929 CONV. COUPE, $60.
P. C. GARTLEY MOTORS CO.,
Only Auth. Ford Dealer on Michigan-av.
2000 S. MICHIGAN. CAL. 4880.

FORD—1934 CONV. COUPE, $415.
P. C. GARTLEY MOTORS CO.,
Only Auth. Ford Dealer on Michigan-av.
2000 S. MICHIGAN. CAL. 4880.

FORD—'31 RUMB. SEAT COUPE..........$195
$20 DOWN, 20 MONTHS TO PAY.
STATE LICENSE INCLUDED.
1930 MILWAUKEE-AV. ARM. 8102.

FORD—1934 DE LUXE COACH. A TRULY GREAT VALUE AT $375.
EMICH CHEVROLET. 6501 N. WESTERN.

FORD—1932 TUDOR SEDAN; 4 CYLINDER. Only $25 down and $19 per month. Riviera Motor Sales, Inc., 2515 Milwaukee.

FORD—1934 DE LUXE TUDOR, LOW MIL. Ford dealer guar. $150 dn. Many extras. Fullerton Motors, Ford. 3910 Fullerton.

FORD—'31 TUDOR, RUNS LIKE NEW; EXcept. clean in every respect, $190. Emich Chevrolet. 133 Madison, Oak Pk.

FORD—'30, RUMB. SEAT CPE., GD. TIRES, gd. paint and runs good. A steal at $160. Emich Chevrolet. 133 Madison, Oak Pk.

FORD — '34 DE L. TUDOR; LIKE NEW; take $385. Can arrange terms. Residence, 1258 S. Kolin.

FORD—'34 DE LUXE COUPE, $95 DOWN. Maroon fin.; hot water ht.; like new; guar. CHAS. J. DEMPSEY, INC. 2300 MADISON.

FORD—1930 TUDOR; EXCEPTIONALLY clean in every respect, $170. EMICH CHEVROLET CO., 133 Madison, Oak Park.

FORD—'32 V-8 DE L. COUPE..........$250
SLUMBRICK MOTOR SALES.
AUTH. FORD DLR., 1711 W. 95TH-ST.

FORD—'30 SPT. RDSTR.; RUM. SEAT; GD. buy. $125. Dodge Dlr., 5719-43 Broadway.

FORD—1929 ROADSTER. RUNS PERF. $60 Barg., tms. 7424 Stony Island. Pla. 2772.

FORD—'32 V8 COACH, BLK., A BEAUTY, new tires, etc. $275. 1647 S. Crawford.

FORD—'28, SPORT COUPE, $50. ALSO Tudor, $75. Wright, 1101 N. Clark.

FORD—'33 DE L. FORDOR. NEW CAR CONdition. $385. Wright. 1101 N. Clark.

USED AUTOMOBILES FOR SALE.

FRANKLIN—
1932 BROUGHAM AND SEDAN.
CADILLAC, 2258 S. MICHIGAN-AV. When you buy a car from Cadillac you know what you are getting.

Graham 33-8 De L. Sed.
6 w. w., 2 side mts.; original cost, $1,675. Our price for quick sale, $475; terms.
2317 S. MICHIGAN-AV.

GRAHAM '35 SEDAN, $595.
Newest 6 cyl. 4 door sedan; used; terms.
PETERSEN, 2309 MICHIGAN

GRAHAM—'35, 8 SUPERCHARGED COUPE; rumble seat, override bars, white side wall tires. Fully guar. by Graham Dlr., $975. BIRD SYKES CO., 2210 S. MICH. 2 STORES. 2215 S. MICH.

GRAHAM—1929 4 DOOR SEDAN, ORIG. thruout; w. w.; pract. new tires. $135. PASSEN, 2921 LAWRENCE-AV.

HUDSON LATEST 1935
4 door 5 pass. de luxe sedan. Electric hand gear shift, automatic clutch, safety glass throughout; no-draft vent., airflex frt. axle, built-in luggage compartment, steel turret top, dual accessories. Will also sac. 1934 de luxe sedan for $545; your car down payment, balance 12 to 24 months; 7 day driving trial; 90 day guarantee.
AUTO LOAN CORP.
4635 WASHINGTON-BLVD.

HUPP—'33 CUSTOM DE LUXE, 8 CYL., 5 pass. Sed., 6 w. w., wht. wall tires, covers, htr., etc. One car that is different; really like new at a giveaway price of $435. Tms. LOT, 661 DIVERSEY.

HUPMOBILE—'32 CUSTOM BUILT, RUMB. seat, clean in every respect, $325. In red ...k for more.
Emich Chevrolet. 133 Madison, Oak Pk.

LA SALLE—
1931 7 PASS. SEDAN.
1932 TOWN SEDAN.
1933 TOWN SEDAN.
1934 5 PASS. SEDAN.
CADILLAC, 2258 S. MICHIGAN-AV. When you buy a car from Cadillac you know what you are getting.

LA SALLE—'31 DE LUXE 5 PASS. SEDAN. Pract. new tires; runs and looks like a new car; a real buy at $395. Guar.; terms, trade. BENDER-RIEGER, INC., DODGE DEALER, 933 WASHINGTON-BLVD.

LA SALLE—V-8, '33-'32-'31. 3 SEDANS, 2-5 PASS. COUPES. $2,500 VALUES, $260 TO $985. YOU ALWAYS GET THE BEST AT FELZ, 1132 DIVERSEY-BLVD.

LA SALLE 1930 SEDAN.
5 pass., 6 w.w., dark color; very cln. $295. 2500 WASHINGTON-BLVD.

LA SALLE—1932 MODEL SEDAN, $465; white side wall tires, beaut. condition. 750 DIVERSEY-PKWY. BUC. 1333.

LA SALLE—1928 4 DOOR SEDAN. ORIG. finish. Guar. perfect. Only $125. PASSEN, 2921 LAWRENCE-AV.

LA SALLE—'31 SED. LIKE NEW; BR. FIN. Won. cond.; today, $395; orig. cost $4,500. Tms. Donn, 7424 Stony Island. Pla. 2772.

LA SALLE — LATEST 1931 CONV. SPORT coupe; 6 w. w.; $325. 6811 S. Halsted.

LA SALLE—'30 SED., 5 PASS., CAN CONV. into taxi; $350. 7320 Stony Island.

Lincoln '33-12 Town Sedan.
6 W. W., TRUNK, RADIO, HEATER; SOLD NEW IN '34, COST $4,950. WILL SELL AT
$1,375
NEW SOUTHERN LOAN CO., 2323 S. Michigan. Cal. 2307.

LINCOLN—1932 CUSTOM DE LUXE 4 DR. 5 pass. sedan; 136 in. whl. base, safety glass, free whlg., vacuum booster brakes, synchro. mest trans. LIKE BRAND NEW. Sac. for only $965; your car dn. pay., bal. 12-24 mos.; 90 day guar.; 7 day driv. trial. PEOPLES FINANCE CO.
4512-18 W. MADISON-ST.

LINCOLN '33 7-P. SEDAN.
6 w. w., side mts., w. wall tires, full 7 p., small 12; looks like '34; no reas. offer ref.
PETERSEN, 2309 MICHIGAN

LINCOLN '31 SPORT SEDAN
6 w. w., 2 side mts.; free wheeling; fully equipped; orig. cost $4,875; now $575.
2317 S. MICHIGAN-AV.

Lincoln '34 De Luxe Sedan,
$2,150. WEL. 7802.

LINCOLN—7 PASS. 1927 SEDAN; SURprisingly low mileage; good tires; new radio and heater. All for $145. May Motor Sales, Olds Dealer, 7427 S. Halsted-st.

LINCOLN—V8 COUPE, LATEST 1932. RUMBLE; SIDE MOUNTS. $775. TERMS. 6555 COTTAGE GROVE. MIDWAY 4200.

NASH, 1929—$60.
Choice of nine sedans and coaches in very fine cond. Ideal for your vacation. Robert Crist Co., Nash Dlr., 1441 E. 75th-st.

NASH '34 SEDAN, $595.
4 door; built-in trunk; like new car.
2317 S. MICHIGAN-AV.

NASH—1930 LIGHT 6 CPE.; ORIG. PAINT. Like new. Mech. perfect. Good tires. PASSEN, 2921 LAWRENCE-AV.

NASH—1929 SEDAN, TRUNK, WILL SELL CHEAP FOR QUICK SALE. EMICH CHEVROLET, 6501 N. WESTERN.

NASH—'29 SEDAN, SMALL 6; A-1 COND. Only $10 down and $10.50 per month. Riviera Motor Sales, Inc., 2515 Milwaukee.

NASH—1931 SEDAN, 6 W. WHLS., EXCEL. MECH. COND. $195. TERMS. EMICH CHEVROLET, 6501 N. WESTERN.

NASH—VICT. COUPE, LATE '30; GOOD cond.; reas. 54th-st. Garage, 5320 Lake Pk.

OAKLAND—1931 SEDAN, 6 WIRE WHLS. A REAL BUY, ONLY $195. EMICH CHEVROLET, 6501 N. WESTERN.

OLDSMOBILE 1934s
4 door 5 pass. de luxe sedan; 6 air whls.; 6 and 8 cyl.; built-in trunk, new type nodraft vent., knee action, safety glass all around; like brand new; sacrifice for as low as $575. Your car down pay., bal. 12-24 months; 7 day trial; 90 day guarantee.
AUTO LOAN CORP.
4635 WASHINGTON-BLVD.

Olds 1934 Touring Sedan
Latest series, 6 cyl., equipped with 6 steel whls., fender wells, built-in trunk, metal cover, dual equipment, pract. new; also 1933 sedan; low as $495. Terms, trade. INDEPENDENT MOTOR FINANCE.
2700 MADISON-ST.

Oldsmobiles Sedans, Coaches
Not repossessed cars, but carefully owner driven 1934 models; built-in trunks, many extras. Beautiful cars you will be proud to own from a reliable dealer.
NORTHTOWN MOTORS,
6250 N. WESTERN-AV.

Oldsmobile '33 Spt. Cpe.,
$450.
6 cyl.; perfect condition; terms. INDEPENDENT MOTOR FINANCE.
2700 MADISON-ST.

OLDSMOBILE—1933 DE LUXE, 4 DOOR, 5 pass. sedan; painted a beautiful maroon and has had so little mileage it appears brand new. Carries new car guarantee and will be sacrificed for only $475. EZ terms, trade. PASSEN, 2921 Lawrence.

OLDSMOBILE—1933 TOURING, 4 DR. SED., built-in trunk. Fully equip. Attractive tan paint. Perf. cond., $185 down. BROUGH De Soto, 7430 Stony Island.

OLDSMOBILE—LATE '31 PATRICIAN, 4 DR. sedan; practically new tires, 6 wire whls., etc., $275; terms $75. 1647 S. Crawford. Phone Lawndale 4800.

OLDS.—'34, 5 PASS. TOUR. COUPE. BUILT-in trunk, beau tan, new tires, mech. A-1 cond. $625. Olds. Dealer. 1012 Chicago-av., Evanston.

OLDSMOBILE—8 CYL., 33; FORCED TO sell 4 dr. sed.; built in trunk; like new; $400; priv. owner.; $400. Austin 9894.

OLDS.—'32 6 CYL. SEDAN; NEW PAINT; 6 w. w.; mot. good; 6 ply tires; like new. Our spec., $395. Dodge Dlr., 5717-43 B'dway.

OLDS.—'33, 8 CYL. CONVERTIBLE COUPE. Beau. tan finish. Very clean. $475. Olds. Dealer. 1012 Chicago-av., Evanston.

OLDS.—'30 SEDAN; GD. COND. ONLY $165. Dodge Dlr. 5719-43 Broadway.

— PACKARDS—FELZ OFFERS '35S-'34S — A new series 120 sedan, '35, at a real sacrifice; used. '34 sedan; $2,875 car just released from estate and hardly run; $1,490. The cleanest '32 sedan; long wheelbase; $3,000 value; radio, etc.; $795. And a '30 light 8 de luxe at $295.
YOU ALWAYS GET THE BEST AT FELZ, 1132 DIVERSEY-BLVD.

Packard '32-8 De L. Sedan.
Series 900. Beaut. Black finish. Positively like new. Mech. perfect.
$695
NEW SOUTHERN LOAN CO., 2323 S. Michigan. Cal. 2307.

PACKARD '32 DE L. SEDAN
Mod. 901, 6 whls., 2 side mts.; orig. cost $3,875; our price for quick sale $625; tms.
2317 S. MICHIGAN-AV.

PACKARD—903 SUPER 8 5-P. SEDAN, '32; looks and acts like new; radio; much equipment; recond.; guar.; only $975. Packard, 24th and Michigan. Cal. 7400. Op. Sun.

PACKARD—1930 PHAETON, 6 W. W., TONneau windshield, radio, only $365. 7558 STONY ISLAND. BUTTERFIELD 1285.

PACKARD—1930 TOUR.; A1 COND.; NEW tires; reas. Graceland 9154.

USED AUTOMOBILES FOR SALE.

PACKARD BARGAINS
1928-1935.
15 CARS TO CHOOSE FROM. All must be sold regardless of price. Any car taken in trade-terms.
Hill Motors, Packard Dlr.
646 Madison, Oak Park
AUSTIN 2100.

PACKARD—
1930 5 PASS. SEDAN.
1931 5 PASS. SEDAN.
1932 5 PASS. SEDAN.
1935 2-4 COUPE. USED.
CADILLAC, 2258 S. MICHIGAN-AV. When you buy a car from Cadillac you know what you are getting.

PACKARD—1930 DE LUXE CABRIOLET, 6 W. W., NEW TOP, HEATER. THIS SP'TY CAR IN PERF. COND. ONLY $295. EMICH CHEVROLET, 6501 N. WESTERN.

PIERCE-ARROW 1934
4 door 5 pass. 12 cyl. salon sedan; 6 air whls., side mts., power brakes, free whlg.; beau. Nile green; orig. cost $4,275; sac. for $1,975; your car down pay., bal. 12-24 mos. 90 day guarantee; 7 day driving trial.
AUTO LOAN CORP.
4635 WASHINGTON-BLVD.

PIERCE ARROW—
1931 5 PASS. SEDAN.
1932 2-4 COUPE.
1932 7 PASS. IMP.
CADILLAC, 2258 S. MICHIGAN-AV. When you buy a car from Cadillac you know what you are getting.

Pierce-Arrow Late 1933.
This car is in excel. cond. Low mileage. One of the most attractive of its type in the city. A coupe with rumb. seat, free wheeling, 6 wire whls. General tires and radio. Illness forces owner to dispose. May be seen at Drake Tower Garage, 174 E. Walton-pl.

PIERCE 1932 CLUB SEDAN.
6 w. w., 6 white wall tires, built-in trunk; original cost, $4,175; our price, $675.
2317 S. MICHIGAN-AV.

PIERCE—DE LUXE CONVERTIBLE SEDAN, LIGHT 8; 6 WIRE W., TRUNK, AND LIKE BRAND NEW. A $4,000 VALUE LIKE NEW, AT FORECLOSED PRICE. $495—FELZ—1132 DIVERSEY-BLVD.

PIERCE-ARROW—1931 LIMOUSINE 7 PASS. Most beautiful in town. Car or $150 dn. Fitzpatrick, 6555 Cottage Grove. Mid. 4200.

PLYMOUTH LATE 1935
4 door 5 pass. cust. built sedan; used; air wheels, no-draft vent., long wheelbase, float. power; beau. black; dual horns, double taillights, wipers; sac. for $675. Also '34 sedans, coaches, coupes; sac. for low as $475; your car as down pay., bal. 2 years. 7 day tr.
AUTO LOAN CORP.
4635 WASHINGTON-BLVD.

PLYMOUTH DE L. 6-'35
4 door 5 pass. de l. sedan; used; built in trunk, safety glass, no-draft vent., double horns, wipers, tail lights, long wheel base; orig. cost $800. Also 1935 de luxe 6 coupe; used; sac. for $585; your car dn. pay., bal. 12-24 mos.; 90 day guar.; 7 day driv. trial.
G. M. LOAN CORP.
3939 Washington-blvd.

Plymouth '34 P. E. De L. Cpe.
RUMBLE SEAT, W. W. VOGUE TIRES, TWIN HORNS, H.W.HEATER, GUNMETAL.
$545
NEW SOUTHERN LOAN CO., 2323 S. Michigan. Cal. 2307.

Plymouth P. D. Sedan, '33.
Dual equipment; auto. clutch, etc. Also '33 coupe, low as $365. Your car dn., bal. 2 yrs. INDEPENDENT MOTOR FINANCE.
2700 MADISON-ST.

$$—PLYMOUTHS!—$$
'33 R. S. Cpe.. Can't tell from new. $145 dn.
'33 4 dr. De Luxe gen. P. D. sedan.. $150 dn.
'32 P. B. Coach, fully eqp., A1 cond. $100 dn.
BROUGH Plymouth, 7430 Stony Island.

PLYMOUTH—1934 P. E. DE LUXE, RUMble seat coupe; radio, heater, many extras; carries new car guarantee. Has had very little mileage. $495. EZ terms-trade. PASSEN, 2921 LAWRENCE.

PLYMOUTH—'33 DE LUXE 4 DOOR SEDAN. Wire whls., free whlg., auto. clutch. Prac. new tires. Like new thruout. Sac. for $395. BENDER-RIEGER, INC., DODGE DEALER, 933 WASHINGTON-BLVD.

PLYMOUTH—1935 DE LUXE COUPE, USED a few mos.; repossessed. LIKE BRAND NEW. Must sell $495. New guar.; terms. NEWMAN, 2424 MILWAUKEE-AV.

PLYMOUTH—'33 BUS. COUPE; EXCELLENT mechanical cond.; good paint and tires; priced below the market during this sale. M. J. LANAHAN, INC., 2542 S. Michigan-av.

PLYMOUTH—1934 DE LUXE 4 DOOR SEdan; knee action; original thruout; like new. New car guar. Very low mileage. $495. EZ tms., trade. Passen, 2921 Lawrence.

PLYMOUTH — 1934 DE LUXE SEDAN; radio, heater, appear. and mech. cond. like new; our price $545; 90 day guarantee. E-Z terms. 2625 Milwaukee-av.

PLYMOUTH—1933 COUPE; RUMBLE SEAT. Only $95 down and $19 per month. Riviera Motor Sales, Inc., 2515 Milwaukee.

PLYMOUTH—'34 P. E. DE L. COUPE. $495. Butler Motors, Inc., 2419 S. Michigan.

PLYMOUTH—LATEST '34 DE L. SEDAN. Used few mos., knee action, safety glass, etc., $475; tms., $75 cash. 1647 S. Crawford.

PLYMOUTH—'33 DE L. P. D. SED.; PERF. cond. Only $395. 5719-43 Broadway.

PLYMOUTH—'33 P. D. DE LUX 4-DR. SED.; must sell, sm. trade. 2705 W. 59th-st.

Pontiac Straight 8-1935
4 door 5 pass. de luxe sedan; used; built in trunk, knee action, safety glass thruout, all dual eqpt.; orig. cost $1,060. Also '35 4 door 6 cyl. de l. sedan; used; built in trunk, beau. black finish, and '35 de luxe 2 dr. touring sedan, used. These cars are like brand new. Sac. for as low as $695. Your car dn. pay., bal. 12-24 mo. 90 day guar.
G. M. LOAN CORP.
3939 Washington-blvd.

PONTIAC—LATEST 1934
De Luxe Sedan; knee action, built-in trk., chrome covers, whitewall tires, heater; orig. cost $1,165; sacrifice for $565; car down pay., bal. 12-24 mos.; 7 day trial; guar.
Wash. Auto, 4701 Wash'gton

PONTIAC BARGAINS!
1933 5 pass. sedan, 6 w. w., compl. eqip. 1933 5 pass. coach, w. w. Both will be sold regardless of price.
Hill Motors, Packard Dlr.,
646 Madison-st., Oak Park. Aust. 2100.

PONTIAC—'34 DE LUXE 2 DOOR, 5 PASS. sedan; like brand new; has had very little mileage and carries new car guarantee. Only $565. EZ terms., trade. PASSEN, 2921 LAWRENCE.

PONTIAC—'31, 6 W. WHLS., SEDAN REcond. motor, good tires, very nice appearance. A real bargain at $265. Emich Chevrolet. 133 Madison, Oak Pk.

PONTIAC—'33 CUSTOM SED.; 6 W. WHLS. Looks and runs like new; see this one, only $495. Dodge Dlr., 5719-43 Broadway.

PONTIAC—1932, A 5 AND A 6 WHEEL Sedan. Reconditioned. Your choice, $340. Also many others. Buick, 7647 S. Halsted.

PONTIAC—'30 SEDAN; MAROON FINISH. Only $10 down and $13.45 per month. Riviera Motor Sales, Inc., 2515 Milwaukee.

PONTIAC—1933 SEDAN, EQUIPPED WITH radio and heater. $465. OLDS. DEALER. 6005 BROADWAY.

PONTIAC—1932 SEDAN. PERFECT COND. Gd. tires. A real gd car. Barg. Aus. 3536.

PONTIAC—'33 TOUR. SEDAN, BUILT-IN trunk, htr., etc. Only $495. 3325 Montrose.

REO LATEST 1935
Royale 6 cyl. used 4 door 5 pass. cust. de luxe sedan, air whls., hydraulic brakes, aerodynamic body, skirted fenders, safety glass, built-in luggage compartment. Beaut. whipcord uphol., self-shifter trans. Orig. cost $1,271. Sac. for $875. Terms to 2 years. 90 day guarantee; 7 day driving trial.
AUTO LOAN CORP.
4635 WASHINGTON-BLVD.

Reo Flying Cloud '34
4 door 5 pass. de luxe sedan; air wheels, automatic gear shift, whipcord uphol., safety glass, double horns, wiper, tail lights; orig. cost $1,390. Also 1933 Flying Cloud 6 de luxe sedan, beau. black finish, like new; sac. for $450; your car down pay., bal. 12-24 months; 90 day guarantee; 7 day driv. trial.
G. M. LOAN CORP.
3939 Washington-blvd.

ROLLS ROYCE—7 PASS. SEDAN. BEAUTIful car. Owned by estate; in storage for years. Is like new. Must sell at once. $700 full price. 1132 DIVERSEY.

Stude. '32-6 Sedan, $395.
Chrome wheels, 2 side mts. Terms. Trade.
2317 S. MICHIGAN-AV.

STUDEBAKER—'31 6 CYLINDER SPORT sedan; lots of extras; very clean car; priced at $245 during this sale. M. J. LANAHAN, INC., 2542 S. Michigan-av.

STUDEBAKER—'31 SEDAN; VERY FINE condition; will sell cheap during this sale. M. J. LANAHAN, INC., 2542 S. Michigan-av.

STUDEBAKER—1930 4 DR. LIGHT 6 SEdan. Perfect mechanical shape. $135. PASSEN, 2921 LAWRENCE-AV.

USED AUTOMOBILES FOR SALE.

STUDEBAKER—1930 LT. 6 SEDAN. ORIG. THRUOUT. $135. E Z TERMS. EMICH CHEVROLET, 6501 N. WESTERN.

TERRAPLANE—'32 SED.; A BEAUTY, $295. SLUMBRICK MOTOR SALES, AUTH. FORD DLR., 1711 W. 95TH-ST.

TERRAPLANE—1934 SED.; LOOKS, RUNS like new. Barg. $395. Austin 3536.

WHIPPET—1930 SEDAN; NEW FINISH. Only $10 down and $9.40 per month. Riviera Motor Sales, Inc., 2515 Milwaukee.

WHIPPET—'30 SEDAN; 4 CYL. ....$100 SLUMBRICK MOTOR SALES, AUTH. FORD DLR., 1711 W. 95TH-ST.

WILLYS-KNIGHT—'32 4 DOOR SEDAN, like new; spec. at $265. 2508 Milwaukee.

AUTOMOBILES WANTED.

. . WANTED 100 CARS; SPOT CASH! . . ALL MAKES, MODELS. QUICK ACTION. VAN BUREN 3200. ALWAYS OPEN.
2810 W. MADISON-ST.

HIGHEST CASH AT ONCE!
100 Cars Needed for Export. All makes and models; also equities. 2535 S. MICHIGAN.

HAVE CASH FOR SMALL CAR, $40-$250. Chev. or Ford. Lafayette 1329.

$25 MORE FOR USED CARS OR TRUCKS. 6956 S. HALSTED. WENTWORTH 1900.

WANTED—MODEL A FORD, CASH, NO dealers. 6321 W. Roosevelt Rd., Berwyn.

HAVE UP TO $500 CASH FOR LATE model car; no dealers. Columbus 7473.

PACKARD—1932 901 SEDAN. ALL CASH. J. Mansfield, Normal 6711, after 6.

WANT '30 OR '31 CHEV. OR FORD UP TO $225 cash. Hyde Park 7098 after 11 a. m.

JUNK AND WRECKED CARS — HIGHEST PRICES PAID. CALL CRAWFORD 5077.

WANT MOST CASH FOR YOUR CAR? See STONE, 4940 N. Western. Rav. 0774.

MOTOR TRUCKS.

For Sale.

Look at These for Values.
'34 Chevrolet or Ford pickups.............$350
'34 Chevrolet and Fords 1½ ton duals..$450
'34 G. M. C. 2 ton dual......................$450
'35 Chevrolet 1½ ton stake, dual.......$585
100 OTHERS, PANELS, DUMPS, STAKES. PRICES $100 UP.
B & W AUTO SALES, 2 LOCATIONS.
827 W. 35TH-ST 1325 RANDOLPH.

Ford—Chevrolet Trucks.
1931-'32-'33-'34s; all styles and types of bodies. Priced at A BIG SAVINGS.
LAWDER BROS. 6900 Vincennes-av.

—TRUCKS—'33S, '32S, '31S, '30S, '29S—FORDS, CHEVROLETS, DODGES. Chassis and Cabs or Any Type Body.
$75 and UP.
NELSEN-HIRSCHBERG, 5133 IRVING PK.

USED TRUCKS.
PANELS, STAKES, DUMPS, PICKUPS. 1935S TO 1931S; LARGEST SELECTION IN CHICAGO AT REASONABLE PRICES. B. & W., 827 W. 35th-st. 1325 W. Randolph.

CHEVROLET—LATEST '34 ½ TON DE L. Panel; good tires; runs and looks new; sac. for only $425; guar.; terms, trade. DODGE DEALER, 933 WASHINGTON-BL.

DODGE—1930 DUMP TRUCK. HYDRAULIC hoist, oversize tires, excel. cond., good buy for coal dealer. McCafferty Motor Sales. 3445 W. 63d-st.

DODGE—'31 1½ TON CHGO. STAKE; EXC. mech. cond.; new paint; sell cheap for quick sale. M. J. LANAHAN, INC., 26TH AND WABASH.

HAVE TWO 2 TON HIGH STAKE TRUCKS. Will haul for reliable concern. $8 a day with drivers. Address T C 420, Tribune.

WHITE—'29 PANEL. GOOD CONDITION. Will sell cheap for quick sale. M. J. LANAHAN, INC., 26TH AND WABASH.

FORD—1931 1½ TON PANEL TRUCK. MEchan. and tires perfect. Guar. $235. Ford Dealer, 4117 Broadway.

FORDS — '28S-'29S-'31S-'33S, PANELS, stakes, pick-up bodies; low as $110. Ben T. Wright, Inc., 1101 N. Clark.

—18 FOOT TRAILER, VAN BODY— 9.00x20 tires. Phone Vir. 0210. AUTOCAR CO., 1716 W. PERSHING-RD.

. . GENERAL MOTORS TRUCK CO. . . 80 Trucks; Special Sale. 2525 S. WABASH CAL. 4545

CHEVROLET—1931 TRUCK, LONG WHEEL base, dual wheels; run less than 5,000 mi. Mr. Haggard, 3442 W. 65th-pl. Rep. 5653.

CHEVROLET—1934 TRUCK, DUAL WHLS., oversize tires, wonder unit for tractor. McCafferty Motor Sales. 3445 W. 63d-st.

CHEVROLET 1½ TON PANEL, RECOND. Good tires, good paint. A steal for $390. Emich Chevrolet, 133 Madison-st., Oak Park.

CHEVROLET '30 1½ TON HIGH STAKE, new paint, recond. motor, good tires; $195. Emich Chevrolet, 133 Madison-st., Oak Park.

DODGE TRACTOR — A-1; REAS.; PRIV. own. Forest 4434. 7815 Lake, River Forest.

To Rent.

PANEL OR STAKE BODY TRUCKS—½ TO 2 ton capacity for rent without driver; low rates. Telephone Delaware 7272.

Wanted.

WANTED—GASOLINE TRUCK OVER 1,800 gal. cap. Ph. Briargate 6666.

AUTOMOBILE LOANS.

CASH
IN 10 MINUTES
ON YOUR AUTO OR TRUCK
20 Months to Pay.
Average Monthly Cost:
$1.84 on a $100 Loan.
Deal Direct with Owners.
WINTER-HIRSCH
20 YEARS IN SAME LOCATION.
1842 S. MICHIGAN
Calumet 4586. Under State Supervision.
PLENTY OF FREE PARKING SPACE.

CASH AUTO LOANS. LEGAL RATES. NO insurance. No indorsers. No bonds. MODERN AUTO LOAN CO., 3166 N. LINCOLN-AV. BITT. 3360.

AUTOMOBILE TRAILERS.

B. & W. Auto Sales Trailers
[2] 18 ft. semi-trailers; [1] 20 ft. open top semi-trailer; [2] 16 ft. semi-reaper. 827 W. 35th-st. 1325 W. Randolph.

WINGED HOME, 2 NEW 4 PASS. MODELS on display. Low, light. 100% insul. Spec. priced. 2640 S. Michigan. Cal. 6051.

COVERED WAGONS—ALL MODELS. A COMplete home on wheels. Low cost. Terms. Trade. Rent. 1441 E. 75th-st. Mid. 7100.

SILVER DOME TRAVEL COACHES—ALL models. 7200 Roosevelt-rd., at Harlem-av.

MOTORCYCLES AND BICYCLES.

ALL KINDS OF BICYCLES, TRICYCLES and parts bought, sold, exch. and repaired. Strohm, 1612 W. Lake. Phone Seeley 0574.

NEW AND GUAR. USED HARLEY DAV.; terms. Open eves. Kemper, 1414 S.Michigan

HARLEY—'31, $150. '34 SINGLE, $185; '31 Hend'n, $150. $5 d., $4 wk.4841 Ogden

AUTO CREDITS.

$150 CHEVROLET CREDIT NEW 1935 Master model; any reasonable cash offer. Address S X 441, Tribune.

$125 CRED. ANY MOD. NEW '35 V-8 FORD. Best offer. Shel. 4450. Eve. Bri. 2289.

CREDIT ON 1935 FORD — ANY MODEL. $150 for $75. Superior 5418.

AUTO TIRES.

NEW U. S. ROYAL 2DS—SAVE TO 50%. Pass., truck. Serlin Tire, 1400 S. Michigan

GARAGES—FOR SALE AND TO RENT.

2 CAR GAR., PORTABLE, INSULATED walls. Barg. Bel. 0484. 4729 Wrightwood.

AUTO ACCESSORIES, REPAIRING.

TRINDL MOTOR VALVES, 25C EACH. Froehling, 741 N. Wells. Superior 9752.

RADIOS, SUPPLIES AND SERVICE.

. .NEW SCOTT IMPERIAL ALL-WAVE. . World's finest custom built radios. Hi-fidelity, super-selective, 23 tubes. Hear foreign stations direct. Studios open daily 9 p. m., Saturday 5 p. m. 4450 Ravenswood-av. Longbeach 5172.

SPARTON, 12 TUBES, EXCHANGED, WAS $385. Now $39.50. With tubes. Terms. LYON & HEALY, 243 S. WABASH-AV.

6 TUBE ATWATER KENT AUTO RADIO; cost $69.50; our price $19.75. Open eves. 601 W. Washington-blvd. 1214 N. Ashland.

AUTO RADIOS, $1 WEEK. R. C. A. VICtor, 40% off. Motorola, Philco installed free. 5661 W. Lake, Chgo. 106 S. Marion, O.P.

—NEW R C A VICTOR AUTO RADIOS— $50 val.-$27.50. Motorola, Zenith, Philco; your own terms. 2005 Washington. Op. eves.

AUTO RADIOS — LATEST 1935 MODELS; nothing down; $1 wk. 1733 W. Chicago-av.

AUTO RADIOS — LATE 1935 MODELS. $19.95. 2532 COTTAGE GROVE-AV.

LATEST 1935 AUTO RADIO, $16.95, complete. Economy, 1301 Michigan, 2d fl.

Service, Repair, Etc.

$1 COMPLETE HOME RADIO SERVICE. Have set in A-1 con.; work guar.; any set. South, Southwest, Southeast, Englewd. 4449. North, Northwest, West, LINCOLN 8854.

. . . 50C—RADIO SERVICE—50C . . . Any place; work guaranteed. Albany 2698.

LOANS—PERSONAL AND BUSINESS.

Personal, Property, and Salary.

LOANS on
Your Signature
UP TO 20 MONTHS TO REPAY
SINGLE PEOPLE—
MARRIED COUPLES
may borrow on this plan
LOANS ON FURNITURE
are also made to married couples keeping house. CONFIDENTIAL SERVICE.
AUTO LOANS
are made to single or married people.
REDUCED RATES ON ALL LOANS ABOVE $100.
Loop workers may call during their lunch hour at any of the loop offices.

LOOP:
77 W. Washington, 10th flr. State 0151
105 W. Madison, 14th flr. Franklin 0885
105 W. Monroe, 5th floor. State 1777
ROGERS PARK:
1737 Howard, 2d floor. Rogers Park 8320
NORTH:
3959 Lincoln-av., 2d flr. Buckingham 1006
4753 Broadway, 11th flr. Longbeach 7163
NORTHWEST:
2800 Milwaukee, 5th floor. Capitol 3440
4710 Irving Park, 2d floor. Pensacola 4570
WEST:
4010 W. Madison, 4th floor. Kedzie 0704
OAK PARK:
1140 Lake-st., 3d floor. Euclid 503
CICERO-BERWYN:
6012¼ Cermak-rd. [W. 22d]. Cicero 6400
SOUTHWEST:
6255 Ashland, 2d floor. Hemlock 4510
2355 W. 63d-st., 2d floor. Republic 4472
SOUTH:
6850 Halsted-st., 2d floor. Englewood 5534
841 E. 63d-st., 4th floor. Plaza 8360
SOUTH CHICAGO:
9130 Commercial, 2d flr. South Chi. 0103
ROSELAND:
11106 S. Michigan, 2d flr. Commodore 3880

HOUSEHOLD
Finance Corporation

CASH LOANS
ON YOUR CAR
QUICK SERVICE.
Use your car as security for a loan of $300 or less.
If you are buying a new or used car let us make your down payment or finance the entire deal.
If your present payments are too high investigate our plan for refinancing, allowing smaller payments.
ALSO HOUSEHOLD GOODS AND NOTE LOANS.
1 TO 20 MONTHS TO PAY.
48 YEARS IN BUSINESS.
8—OFFICES—8
NORTH:
4803 Lincoln-av., Rm. 315. Long. 3456
NORTHWEST:
4013 Milwaukee-av., Rm. 307. Avenue 0443
ROGERS PARK:
1791 Howard-st., Rm. 212. Rog. Pk. 0754
GARFIELD PARK:
1 N. Crawford, Rm. 415. Van Bur. 5040
OAK PARK:
137 N. Marion-st., Rm. 204. Village 6886
Chicago Phone Austin 2624
BERWYN-CICERO:
6428 W. Cermak-rd. Berwyn 371
Chicago Phone Lawndale 2882
SOUTH:
6306 Cottage Gr., Rm. 305. Hyde Pk. 0604
ENGLEWOOD:
749 W. 63d-st., cor. Halsted. Englew. 1711

Commonwealth
Loan Co.
BUSINESS ESTABLISHED 1887.

BORROW
FROM $25
TO $300 TOWER
REDUCED RATES
ON THE FULL AMOUNT OF THE LOAN.
Salary—Furniture—Auto
ETC., LOANS ON YOUR
Signature Only
EASIEST REPAYMENT PLAN IN THE CITY.
$16.80 MONTHLY
Payment includes interest on a $300 loan. Smaller amounts in similar proportions.
28 E. JACKSON-BLVD.
SECOND FLOOR. HAR. 5100.
6331 S. HALSTED-ST.
SECOND FLOOR. NORMAL 3020.
TOWER
Finance Corporation

LOANS — $30 TO $300
Low Rates—Quick Service
Easy Payment Schedule.
A friendly, confident loan service. No embarrassing investigation.
SALARY LOANS
FURNITURE LOANS
AUTOMOBILE LOANS
Loans Made Anywhere in Chicago and Suburbs.
Our 46 years' experience is proof of our courteous, efficient, and liberal service.
PHONE CENTRAL 4733.
C. C. ERD
7 S. Dearborn-st. Room 916.

LOWER COST
on all loans over $100.
Why not come to the ONE place that can take care of you regardless of the type of loan you wish to make?
Quick, Personal Service.
A private, friendly service to the individual who needs money AT ONCE. We make loans with or without co-makers, or on furniture, stocks, bonds, salary, etc.
$30 to $300. LONG TERM PAYMENTS.
L. T. BAKER & CO.
Under State Supervision.
30 W. Washington, Rm. 1407. Rand. 0038.

WE HELP THE MAN
WHO NEEDS A LOAN.
LOANS FROM $25 TO $300.
REDUCED RATES
ON LOANS ABOVE $100.
T. B. WARD, INC.
8 S. Dearborn, Room 408.
Randolph 2060.

LOCAL LOAN CO.
UNDER STATE SUPERVISION.
7 W. MADISON, at State. RANdolph 8400
1 N. CRAWFORD, at Madison. KEDzie 5900
8 N. OGDEN, at Madison. HAYmarket 4700
821 W. 63D-ST., nr. Halsted. ENGlewd. 7800
1212 N. ASHLAND, at Mil. BRUnswick 3100
4013 MILWAUKEE, at Cicero. AVEnue 1400
4701 N. WESTERN, at Leland. LONgb. 2161

We Loan on Securities
Do not sell them to raise cash. No guarantors. No reference required. QUICK SERVICE.
Loanon Securities Corp.
Under State supervision.
33 N. LA SALLE-ST. STATE 4600.

JEWELRY LOANS.
RATES AS LOW AS 1%. NO TIME LIMIT. A REFINED SERVICE. ILLINOIS STATE PAWNERS' ASSN. 140 N. DEARBORN [Cor. Randolph]. 2d Flr.

HOUSEHOLD AND SALARY LOANS—
$50.00 TO $300.00.
CHICAGO FINANCE COMPANY, 11 S. La Salle-st. Tel. Central 1060.

— — — — HOUSEHOLD LOANS — — — — CITIZENS FINANCE CO. 28 E. JACKSON-BLVD. ROOM 811.

MONEY LOANED ON ANYTHING OF value. Federal Brokers, 5 S. Clark-st.

LOANS—PERSONAL AND BUSINESS.

Personal, Property, and Salary.

LOANS
To Salaried People
COST LESS NOW!
PERSONAL will advance you $300, $200, $100 or less . . . in 24 to 48 hours . . . on terms that you can easily afford.
ALL THE TIME YOU NEED TO REPAY!
PERSONAL will work out a repayment schedule exactly suited to your income. Then you can extend Small Monthly Installments over 3, 6, 9, 12, 15 or even 20 months!
7 LOAN PLANS
. . . so we can accommodate practically any single or married man or woman who is receiving a regular income and is employed.
FOR QUICK SERVICE PHONE OUR NEAREST OFFICE.
PERSONAL
FINANCE COMPANY
CHICAGO—PERSONAL.
4554 Broadway, 2d floor. LONgbeach 4082
4770 Lincoln-av., 2d floor. LONgbeach 1321
3982 Milwaukee-av., 2d flr. PALisade 0989
[Over Art Thompson's Clothing Store.]
757 W. 79th-st., 2d flr. RADcliffe 8228
841 E. 63d-st., 3d flr. HYDe Park 1472
2403 W. 63d-st., 2d flr. REPublic 7229
4010 W. Madison-st., 2d flr. NEVada 2134
OAK PARK—PERSONAL.
1040 North-blvd., 2d floor. VILlage 6840
CICERO-BERWYN—PERSONAL.
6346 Cermak-rd., 2d fl. BERwyn 666
EVANSTON—PERSONAL.
708 Church-st., 2d flr. GREenleaf 6081
CHAMPAIGN—PERSONAL.
124 N. Neil-st., 2d flr. Phone 2674
ROCKFORD—PERSONAL.
S. E. Cor. State and Main-sts. 3d floor. Phone Main 7275

Reduced Rates
ON ALL LOANS
OVER $100.
LOANS $25 TO $300.
Salary Loans
NO ENDORSERS
To those who qualify— Money on your first call.
We specialize in SALARY LOANS and render a superior service to men and women who are employed.
Still Lower Rates
on Furniture Loans
Only HUSBAND and WIFE are required to sign.
Automobile Loans
20 MONTHS TO REPAY.
INFORMATION Cheerfully Given by Phone.
FOUR CONVENIENT OFFICES:
30 W. WASHINGTON-ST. Stop & Shop Bldg. Franklin 8924.
6317 S. HALSTED-ST., at 63d-st. Englewood 4010.
7 S. CRAWFORD-AV., at Madison-st. Nevada 2443.
1548 W. BELMONT-AV., at Ashland-av. Wellington 6700.
IMPERIAL
CREDIT COMPANY.

Business Loans.

$300 TO $30,000
LOANS ON
Equipment of factories, stores, laundries, restaurants, hotels, etc.
A REAL BANKING SERVICE
Oldest Established in Chicago
NO ENDORSERS. EASY PAYMENTS.
F. BOLAND,
215 W. Randolph. Fra. 1966.

QUICK LOANS.
$300 on fixtures, machy., receivables. Minimum rates, confidential. Terms to suit. CENTURY FINANCE CO., 100 N. La Salle. CENtral 6661.

LOANS QUICK, $300-$5,000.
Stores, rest., hotel, shops, mfrs., etc. Low rates. Easy terms. Estab. 1906. See me first. SIMMONS, 69 W. Washington. Rand. 3080.

2 YR. LOANS, $500 TO $5,000; MO. PAY. La Salle Finance, 160 N. LaSalle. Fra. 3411.

MUSICAL INSTRUMENTS.

Pianos and Players.

WANT RELIABLE PARTY TO TAKE OVER small balance on grand piano for payments of $2 a week. No down payment necessary. Can be seen today. Answer at once. Must move this week. Phone Mr. Pierce, Manager Finance Dept., Wabash 6900. BALDWIN PIANO CO., 323 S. WABASH.

$179 PAYS BALANCE DUE ON $650 APARTMENT GRAND PIANO. Continue small weekly payments of $2. See or phone Mr. Jahncke, Har. 4010. W. W. KIMBALL CO., 308 S. WABASH.

PIANO—SMALL UPRIGHT; USED; EXCEPtional value; will accept terms; $1 per week; now only $49. P. A. STARCK PIANO CO., 16 N. Michigan.

FINE PRACTICE PIANO—RIGHT UP TO pitch, for $39. Pay only $1 down, 50c wk. WYMAN'S, 604 Republic Bldg., 209 S. State.

BRAND NEW UPRIGHT PIANO—REDUCED to only $87. Terms $1 week. 228 S. Wabash-av. Open evenings.

SMALL UPRIGHT PIANO—FULL 7 OCTAVE keyboard. $35. Pay only 50c week. 228 S. Wabash-av. Open evenings.

USED GRAND PIANO—PROMINENT MAKE. Mahogany case. Good condition. Reduced to only $107. 228 S. Wabash. Open eves.

PRACTICE PIANOS, $35 UP. CABLE PIANO CO., 303 S. WABASH-AV.

KIMBALL GRAND PIANO, CHEAP FOR CASH. 3204 W. HARRISON-ST.

STEINWAY—MOD. M.; NEARLY NEW; barg.; Moist Piano Co. 8th fl. 209 S. State.

GENUINE BALDWIN GR. PIANO, ARTIST model; must sac. Immed. 6242 W. Grand.

WANTED FROM PRIV. PARTY USED GRAND PIANO. VAN BUREN 6878.

SACRIFICE $1,200 GRAND-LIKE NEW; $125 cash. 5408 W. North-av.

Wind, String, Etc.

SPECIAL SALE DURING JUNE AND JULY on used, shopworn, and rebuilt instruments of all makes; cash or terms. TOM BROWN MUSIC CO., 315 S. Wabash-av.

PIANO ACCORDION — NEW, USED, SHOP soiled instruments at attractive prices. Cash or terms. CHICAGO MUSICAL INSTRUMENT CO., 309 S. Wabash-av.

SEND YOUR CHILDREN DURING VACAtion for accordion lessons. We furn. accord. Piersanti, 930 Blue Island-av. Mon. 1333.

VIOLIN—WILL SAC. REAL STRADIVARIUS made in 1636. Very rare exquisite tone. Address C P 39, Tribune.

WANTED—USED PLECTRUM BANJO. VEGA preferred. Address S E 80, Tribune.

DOGS, BIRDS, POULTRY, ETC.

Dogs.

MORTON GROVE KENNELS.
Large Kennels in Middle West. ½ mile N. of Dempster on Waukegan-rd. Irish Setters, Dobermanns, Poms, Chows, wires, Scotties, cockers, fox, Spitz, Pekes, police, huskies, collies. Mixed, $1 up. Open to 10 p. m. Morton Grove 2254.

IMPORTED CANADIAN SHEPHERD PUPS, intelligent, alert, ideal for children. MALES, $8.50. FEMALES, $5.50. Other breeds reasonably priced.
VAHLE'S, 315 W. MADISON.

. . . 2413 W. NORTH-AV. . . . Fox Terr., $5; Airedales, $10; Great Danes, $15; Wire Haired Fox Terr., black Scotties, Pekes, Bostons, Cocker Span., Springer Span.

WIRE, BOSTON, SCOTTY, CHOW, TOY FOX, Spitz, Collie, pups $1 up. 6705 S. Halsted.

Miscellaneous.

ATTRACTIVE HEALTHY JET BLACK Frank Buch honey bear with equipment for sale. Address T B 428, Tribune.

BOATS, YACHTS, ETC.

. . . . RICHARDSON AND . . . . MATTHEWS CRUISERS, DISTRIB. 900 S. MICHIGAN. WABASH 5767.

HACKER SPEED BOAT—24 FT., 150 H. P., Gray 8 engine, all mahogany, 9 pass. Priv. party. Must sell. $500. Albany 3034.

$175 BEAUT. RED BOAT—32 H. P. JOHNson; trlr., surfbd. 2643 N. Washtenaw.

16 H. P. 2 CYL. JOHNSON OUTBOARD; compl. overhauled; reas. Gra. 3429.

SPEED BOAT—LIKE NEW; 26 FT. MAH.; A1 cond. R. 519. 4518 Clarendon. L.B.8600.

HORSES, HARNESS, AND WAGONS.

5 GAITED SADDLE HORSE—SORREL, with stocking feet; reas. Midway 8086.

BUSINESS OPPORTUNITIES.

Businesses For Sale.

BAKERY — RESORT TOWN, SO. MICH.; well equipped; low rent; year round business; very reas. Address O P 16, Tribune.

BAKERY—LARGE, GOOD FOR WHOLEsale; by appt. 908 S. Oak Pk.-av., Oak Pk.

BAKERY — WHOLESALE AND RETAIL. Well equipped. DeWitt Bakery, DeWitt, Ia.

BARBER SHOP—WEST, 2 CHAIRS WORKing steady. Rooms in rear. Rent $25. Address T B 426, Tribune.

BARBER AND BEAUTY SHOP—ALSO FIXtures; new, used. PAIDAR, 1120 N. Wells.

BEAUTY SHOP AND HEALTH STUDIO— Fully equipped; modern shop; will sell at a sacrifice. Address S X 482, Tribune.

BEAUTY PARLOR—FULLY EQUIP.; ALSO new or used equipment and supplies. Western Hair Goods Co., 162 N. State.

BEAUTY PARLOR FOR SALE—SUPPLIES, equipment; cash or easy terms. Catalog sent. GIBBS & CO., 21 S. WABASH-AV.

BEAUTY SHOP—4 OPERATORS; GOOD N. W. side cor. Across theater. All modern equip. Must sell. $1,200. Irving 8424.

BEAUTY SHOP—NO COMPETITION; WELL equip.; reas. Box 28, Flossmoor, Ill.

BEAUTY SHOP—EST. 18 YRS. CASH ONLY. Sands Beauty Shop, 1459 E. 67th-st.

BEAUTY SHOP — EST. 7 YRS.; LIVING quarts. Reas. North side. Well. 9577.

CAFE-RESTAURANT — BEST BUSINESS loc. in North Shore; modern eqpt.; fully stocked; low rent; barg. for cash. Sunset Cafe, 535 Central-av., Highland Pk.

CAFE WITH BEAU. BAR—DOING GOOD business; no competition; will sacrifice on acct. other bus. Saginaw 4811.

CHILI PARL.-LUNCHROOM—IDEAL FOR man and wife. Reas. rent. 4161 Milwaukee.

CIGAR STORE AND SODA FOUNTAIN IN 350 room hotel on North Side; $2,000 cash required. Address N 320, Tribune.

CIGARS, CIGTS., FOUNT., MAG.; 2 RMS., bath; low rent; $900. 2039 Belle Plaine-av.

DELIC.-GROC.-MILK—ESTAB. 30 YRS.; NO comp.; eleg. fixtures; big stock; rent $25; 4 rms.; $850; tms.; money mkr. 2815 N.Troy.

DEL., GROC., ICE CREAM, CIGARS, NOtions—Bldg. on 50 ft. lot. Sell or trade for sm. farm. 7231 S. Racine. Stew. 0109.

DELICATESSEN—OLD EST.; MAKES GOOD living; rent $40; steam; lrg. liv. qtrs.; sacrifice, $850. 1528 E. 69th-st.

DELI.-GROC.—CLEAN STOCK, EXC. LOC.; liv. quar. with furniture; cheap; rent $25; must sell; leav. city. 3366 N. Crawford.

DEL., CANDY, ICE CR. BIG BUS.; NO COM. Rent $17; 3 nice rms.; $300 cash handles. EZ terms. 2440 N. Washtenaw [2700 W.].

DELICATESSEN—WONDERFUL LOC. SHOPping district. A real opportunity. Priced to sell. Investigate. 1453 E. 57th-st.

DELICATESSEN-TAVERN — POPULAR W. Side; gold mine; est. 23 yrs.; must sell; doctor's orders. Address T C 154, Tribune.

DEL.—LGE. APT. BLDG., GD. BUS., BEAU. fixt., big stk., liv. qtrs. $1,000, worth dbl. Gold mine right party. 7851 Evans.

DELI.-GROC.—EXC. FOR CPLE.; REASONable for cash. 7107 Ridgeland-av.

DRUG STORE—EST. 12 YRS. REAS. RENT. Paying prop. Requires $3,000 to handle. No brokers. 3101 Lawrence. Keystone 2960.

DRUG STORE—S. S., LEAVING CITY; NO brokers. Address A T 209, Tribune.

DRUG STORE—GOOD BUS.; FAR SOUTH Side; good lease. Shkolnik, Fra. 2788.

GAR., SELL-RENT—GOOD W. SIDE LOC. Suit. mfg., whl. storage. 418 N. Kedzie.

GAS STATION—S. HALSTED ROSELAND Dist. Est. well paying bus. Priced right. Quick sale. Fairfax 2880, after 10 a. m.

GAS STA.—FULLY EQUIPD. PUMPS 7,000 gals.; rent $60. 3070 Clybourn, cor. Oakley.

GAS STATION—3758 N. CRAWFORD; FULL pr. $600; acct. sickness. Ave. 3324.

GAS STA.-LUNCHRM.—ON ROUTE 34; dissolved partnership; bargain. Rock. 0448.

GRO. AND MKT.—WELL LOCATED; HEART of Madison bus. dist. Must sacrifice due to health. Satisfactory terms. Woodward & May, 105 Monona, Madison, Wis.

GRO.-MILK.—TRAN. COR. NO COMP. ELEG. fix., big stk. Rt. $15. Acct. death, sac. $450 or best offer. 2405 N. California.

GROC., DEL., SCH. SUPP.—4 NICE RMS.; reas. rent; no dealers. 1901 Barry.

LADIES' TAILORING AND FURRIER SHOP 22 yrs. exclusive trade; reas. Tailor, Opera House Block, Lima, Ohio.

LETTER SHOP—CHEAP; GOOD LOCATION; fully equipped. Address S T 476, Tribune.

LIQUOR STORE—GD. FOR BAR; EST. 10 yrs.; sell acct. sickness. Merr. 8584.

LUNCH STAND—IN LOOP LOBBY. EST. 12 yrs. Sellg. acct. death; widow cannot handle; $300 cash; rent $45. Grace. 1531.

LUNCH STAND—TRANSFER COR.; ESTAB. trade. A. Herro, 5969 Erie-st. Aus. 2705.

Manufacturing Opportunity.
Old estab. mfg. and distrib. busin.; wond. chance for capable man to clear unlimited profits; owner retiring. C. W. Tidd & Co., 82 W. Washington. Dearborn 9575.

MARKET—NEW FIXTURES, GOOD LOCAtion, nice business; taken on mtg. Will sacrifice on terms. 7046 Stony Island-av.

MEAT MKT.—COMP. MOD. 2 MAN SHOP; Rog.Pk.; no dlr. Address T E 239, Tribune.

MEDICAL PRAC.—FULLY EQUIP., PHYSIcian's and surgeon's office; stea. income; barg. price, quick sale. Dor. 2091.

MILLINERY SHOP—EXCLUS. HYDE PARK dist.; est. 6 yrs. Must leave city account health. Best offer. Address S Y 548, Tribune.

NEWSSTAND—ELEVATOR LOBBY; SACR. acct. of 2 businesses. Palisade 9000.

PARKING STATION — GOOD LOCATION, long lease; rent reas. Ph. Bitt. 7634.

RESTAURANT—MODERN, FULLY EQUIP.; transfer cor.; doing good bus.; must sacr. account illness; best offer. 1404 E. 63d-st.

RESTAURANT, BAR, FOUNTAIN—ROUTE 71. Pop. 1,000. Reasonable if taken at once. Roy Schmidt, Hinkley, Ill.

RESTAURANTS—[2], BOTH ESTAB., EXC. bus. Bargain. 5083 Broadway-1653 Lake.

RESTAURANT—BARG. $400 HANDLES EXC. equip.; gd. bus. Address SN 335, Tribune.

RESTAURANT—ESTAB.; GOOD LOCATION; rent $45; sac., $800. 4421 Broadway.

REST.—EXCL. W. S. LOC. DO $900 BUS. Sac.; $5,000 rq. De Woskin Co., Dea.8345.

RESTAURANT-TAVERN—GOOD LOCATION. Good business. Vincennes 6139.

ROOFING BUSINESS — WELL ESTAB.; must sell account death. Triangle 9346.

RMG. HSE.—56 RMS.; 2 GAR. RT. $150 mo. All kitch. Well furn. Pr. $2,200, $1,200 req. Steinbock & Alexander, 160 N. La Salle.

ROOMING HSE.—FURN.; 8 RM. DUPLEX apts. Baldwin, 147 E. Chicago-av., cor. Mich.

SHOE REPAIR SHOP IN LEADING JOLIET dept. store. Box 205, Aurora, Ill.

TAVERNS—MORE MONEY MAKERS CAME in this week, going at bargain prices. Come in now either to buy or sell. LLOYDS, 139 N. Clark. Cent. 8311.

TAVERN — MODERN FIXTURES; GOOD business; low rent; sacrifice for quick sale. Two Eds' Tavern, 4240 W. Division.

TAVERN—MODERN FIXTURES; GD. BUS.; low rent; sac. for quick sale; will separate. 2225 Cottage Grove-av.

TAVERN—CORNER LOCATION, BARGAIN. 1164 N. Clark-st., at Division.

TAVERN—SPLENDID N. W. BUSINESS LOcation. 5800 Higgins-av. Pensacola 9272.

TAVERN — MOD. FIXT.; REASON FOR selling; consider partner. 4676 Elston-av.

TAVERN-ROADHSE., N. W.—EQUIP.; MOD. fixt.; reas. 4500 Cumberland or Ave. 8671

TAVERN—BEST LOC., UPTOWN DISTRICT. Sell acct. other business. 4854 Broadway.

TAVERN — GOOD BUSINESS. SACRIFICE for quick sale. 1313 W. 103d-st.

TAVERN, BEER GARD.—GD. BUS.; 6 RM. flat; sac., part. disagree. 4012 Lincoln.

TAVERN—WONDERFUL OPP.; ON TRANSfer corner. Address S T 69, Tribune.

TAVERN—IN FOREST PK., ILL. OLD ESTablished. Forest 1025.

TAVERN — WELL EST.; REAS. RENT; doing gd. business. 3800 W. Ohio. Nev.4755.

TAVERN—WELL EST., RENT $40. SAC. 1001 W. CULLERTON.

IF THE KIND OF STORE OR BUSINESS you want to buy is not offered for sale today why not advertise in the Business Opportunity Wanted Column? Stop in today at The Tribune Want Ad Office, Madison and Dearborn-sts., or call Superior 0100. Ask for an ad-Taker.

Partnerships and Investments.

MAN OR LADY.
Public reception of products justifies national distribution. 300% profit. Potential net income to right party this year over $10,000.00 with reasonable salary. Investment required, fully secured. Replies treated confidential. Address S S 391, Tribune.

SALES EXECUTIVE.
Due to retirement of official of well known Chicago firm there is an exceptional opportunity for business man who can make a reasonable investment which is amply secured. Your reply will be confidential. ADDRESS S S 392, TRIBUNE.

Distributors.

DISTRIBUTORS—FOR 3 PATENT'D HOUSEhold items, metal mousetrap, broom rake, fly swatter; exclusive territory. Stampit Corp., Lombard, Ill.

Merchandise and Novelties.

SHOE LACES—ANY COLOR; 50C PER GR. Silk, 20c per doz. 640 Maxwell.

Concessions, Locations, and Leases.

RESTAURANT MEN—WE HAVE AN EXcep. opp. in Beverly dist. on Western-av. for a rustic garden grill and fountain; used at present for nursery sales place. Has expensive rock garden, water falls, spring house; etc. Will remodel for responsible party. Beverly 8226.

BEAUTY PARLOR SPACE IN DEPT. store. Wond opportunity. Int. 9724.

Business Equipment.

WANTED — 2, 1,000-1,500 GALLON MILK tanks; must be in good condition. Address T E 488, Tribune.

Wanted.

VACANT ROOMING HOUSE WANTED; 35-60 rms.; pay good rent. Fairfax 4815.

WANT—100 CAR GAR., NO. SIDE. FROM landlord. Bit. 7700, Ext. 477, bet. 8-10 a. m.

OIL CO. WILL BUY OR LEASE GAS STA. 3123 N. Ashland. Graceland 8111.

HOME FURNISHINGS.

(See Also Household Appliances.)

Furniture and Dept. Stores.

201 E. OHIO
SECOND FLOOR.
1 Block East of Michigan-av. at 600 North.
FINAL CLEARANCE OF
Grand Rapids and Furniture Mart
MAY MARKET SAMPLES.
Selling Way Below Cost.
Twin Studio Couches, all styles...$9 to $24
Dinette Sets...........................$8 to $25
Large Comfortable Lounge Chairs..$9 to $19
Occasional Chairs....................$3 to $10
2 Pc. Living Room Sets.............$19 to $75
Bedroom Sets, latest styles........$23 to $95
7-8-9 Pc. Dining Room Sets........$22 to $99
Odd Dressers, Chests, Vanities, Buff. $7 to $20
Twin and Full Size Beds...................$4.95
CARPETS AND RUGS AT MILL PRICES.
OPEN EVENINGS. DELAWARE 9020.

JUNE BRIDES
Bring in your photographs and win a Living Room, Bedroom, or Dinette set, which we are giving away ABSOLUTELY FREE to the 3 most charming brides in Chicago and vicinity. TO CELEBRATE THE OPENING OF OUR NEW LOOP STORE.
We invite all Chicago to see the largest selection of good furniture at the lowest prices in the city. We are able to give you more for your money. AND DO! ! !
Open Mon., Thurs., Sat. until 10 p. m.
— EASY CREDIT AVAILABLE —
CHICAGO FURN. MART.
[RETAIL SALES.]
ADAMS and WABASH.

471 EAST OHIO-ST.
Corner Ohio and Lake Shore-dr. on the Lake Front.
FURN. MART SAMPLES
Offered to the Public.
Open eves till 9 p. m.
2 Piece Living Room Sets.........$29 to $79
3 Piece Bedroom Sets..............$22 to $79
7-8-9 Piece Dining Room Sets.....$39 to $98
RUGS AND CARPETS AT MILL PRICES. CASH OR TERMS.
HUDGIN. DELAWARE 5824.

FACTORY FURN. MART SAMPLES; SAC. Bedrm., livrm., dinrm., dinette sets. 154 E. ERIE, 2D FLR. Open Sun., 10-7.

South Side.

— RUGS AT OUR CLEANING PLANT — Balance of World's Fair rugs—9x15, 12x15, 12x18, 12x21, $50 up. 300 other rugs to choose from, $12.50 up. Scatter rugs, Oriental and Chinese, $15 up. While they last. Klever Shampay Karpet Kleaners, 4633 Cottage Grove-av. Open Tues., Thurs., Sat. eves.

3 RMS. NEW FURN., $99.50.
Parl. sets, $18-$58; dom.-imp. rugs, $15-$25.
Allied Storage and Furn. Co.
4312 COTTAGE GROVE. EASY TERMS.

DUNN BROS. STORAGE AND FURN. SALE.
4 ROOMS, COMPLETE, $98.
Parlor, bedrm. sets, $25 each; lounge chairs, rugs, $12 each. Cash or terms. 6718 Cottage Grove-av. Open eves. and Sun.

11X15 WIL. COST $195; PERF. COND. $55; 9x17-9x20 Brdlom. cost $105; like new, $47.50; Gen. Chinese 8x10, perf.; $75; 9x12, $5 up. Stair, hall carpet, 60c yd. Grove Rug cleaners, 6738 Cottage. Sun. 10-4. Tues., Thurs., Sat., 9.

BEAUT. NEW 9X12 RUGS.....$15, $20, $25 Beau. Parlor, Bedrm., Dining Sets, $35, $45 3 rms. furn., $125; 4 rms., $175; compare our prices. Open eves. to 9; Sun. to 5. RAPP Storage & Fur. Co., 5746 S. Ashland.

$169 4 ROOM OUTFIT; $15 DOWN. Easily worth $650—Immediate Delivery. $35 9x12 rugs, $14. $100 parlor sets, $29. GOODMAN'S, 6821 S. Halsted. Open eves.

WOULDN'T YOU PREFER TO BUY GOOD used furn. rather than CHEAP NEW. 3 ROOMS AS LOW AS $69.50. Royal, 423 W. 63d. Op. every eve. TERMS.

— — FURNITURE AND RUG SALE — — Parlor, bedroom and dining room sets, $29 each set; 9x12 rugs, $15 and up. NELSON BROS., 6910 Cottage Grove.

3 RM. NEW FURN., $98, E Z TERMS. 4 RMS., USED, $65. OPEN EVE.-SUN. S. S. FURN. 4301 COTTAGE.

USED 300 RUGS, $8 UP; 100 PARLOR sets, $15 up; bedrm. and din. rm. set, $19. Normal Furn., 6121 S. Halsted. Open eves.

$200 7 PC. WAL. DIN. SET, $45; PAR. SET, $20; wal. bedrm. set, $39; rugs, $10. SCHWARTZ BROS. STG., 7012 Stony Island.

BEDRM., DIN., PAR. SETS; UPR. PIANO; 50 rugs at cost. Available Storage, Retail Furn. Dept., 7732 Stony Island.

RUGS—ALL WOOL, 9x12..............$24.95 733 W. 63d. Open Tues., Thurs., Sat. Eve.

3 ROOMS COMPLETE, $79; ALSO RUG bargains. 6714 Cottage Grove. Open eves.

JUNE SALE—COMP. FURNS. FOR 3½ RMS. Apt. op., $32. Fine for cpl. 7422 Colfax. 3d.

DINING RM. SET, CARPETS, CHILD. furn., bassinette, doll house. Pla. 2434.

JOYCE BROS., WHSE. AND FURN., 5711 S. Halsted. Gas stoves, $4.95 and up.

WAREHOUSE SALE—NEW & USED FURN. Englewood Rug, 6145 S. Halsted. Op. eves.

North Side.

CLEANUP SALE—SACRIFICING ALL ODD pieces and one only suites; parlor suites, $15-$39.50; bedroom and dining sets, $25 to $50. Rugs at mill prices. Wallen Fine Furniture Co., 3300 N. Clark-st.

GENUINE ORIENTAL RUGS.
Used 9x12 oriental, $35; 9x12 Chinese, $40; $400 new 9 pc. oak refec. din. rm. set, $98. 2433 Irving Pk.-bl., Jones, daily 9. Sun. 5.

— — IN SCHAULER'S STORAGE — — 4642 N. Western-av., retail furn. dept. 100 Chi. orient. pat. Wilt. rugs, $10-$35. 45 hi-grade din. r., bedrm., parl. sets, $29-$45. 4 rms. furn., $149; cash or tms. Eve. 9. S 5.

2 PC. PARL. SETS, CHOICE COVERS, $29-$39; modern bedrm. and din. sets, $39; 4 rooms comp., $95. Open eves. and Sund. Ask for Mr. Riley, Nelson Bros., 6310 Broadway.

WILL SAC. BEAU. FURN. EXQUISITE home, 5730 Sheridan-rd.; liv., din. rm., 4 bedr. sets, rugs, radio, gr. piano, stu. cou., lamps, drps. Home Furn. Sales. Starts 10 a.m.

BEAU. FURN. FROM 6 RM. APT., ORIENT. rugs, twin, dble. beds, commode, div., chrs., tables, silver, linens. 4811 Sheridan-rd.

. . STORAGE FURNITURE AND RUGS . . KANE STORAGE CO., 2034 LINCOLN-AV.

FACTORY REPRES. GUAR. TO SAVE YOU 65% on furn., rugs, etc. secured from wholesale connec. Call Edgewater 3742.

RUGS AND FURN. SAMPLES ON SALE!— Open to 10. 3531 N. Clark-st. Terms.

RUGS, NEW-SLIGHTLY USED, ORIENTALS, Domes.; no fakes. Souhami, 4536 Broadway.

Northwest Side.

NEWS FOR THE JUNE BRIDE
If ever there was a chance to SAVE on HOME FURNISHINGS—It is NOW. Living Room, Bedroom, Dining Room Suites, $34.50; 9x12 Rugs, $19.75; Gas Range, $19.75. Don't make the mistake that because the price is cheap the furniture is, too. No Carrying or Finance Charges. Verschoore's Furniture Whse., Retail Dept., 4040 N. Kedzie-av. Open eves., 10; Sun., 5.

JUNE BRIDES' SALE.
Chicago's Largest Mfr. Selling Direct. Save 50% on parlor, bedrm., dining suites, davenport, chairs, thousands of odd pieces. ASK ABOUT OUR BUDGET PLAN.
Homer Bros., 3053 W. Grand.
Open Tues., Thurs., Sat. 10 p. m., Sun. 11-4.

WHY PAY MORE WHEN BAER SELLS for less? Parlor, dining, dinettes, bedroom sets, rugs, studio couches, gas ranges, etc. Cash or terms. Open eves. 10, Sun. 4. Baer Stge. Furn., 1927 Milwaukee-av.

FORCED TO LIQUIDATE — BRAND NEW beds, coil spgs., mattrs., $4 ea.; tw. inner sprg. studio couches, $15. Chicago Bedding Co., 3327 Milwaukee, at Crawford. Pal. 1331.

SAC. FURN., RUGS—LGE. APT., LIV., DIN., 2 bedrms., radio, lps., pict., etc. 6 rm. hme. furn. sale at 2263 N. Kedzie, 1st. Bel. 8554.

West Side.

Factory Distributors
Selling Samples at ½ Price.
CASH OR TERMS.
$79 Parlor Sets, $35; Din. Set, $39; Bedrm. Set, $39; 9x12 rug, $16. Other bargains. Showrm. open eves., Sun. 4535 Washington.

TUFTS BLDG.
MFRS.' SURPLUS LOTS AND SAMPLES OF HIGH GRADE FURNITURE.
New parlor bedroom, dining sets, $29; Imp. and Amer. oriental rugs, $15-$25. Cash or terms. Evenings to 9, Sundays, 5.
4444 W. MADISON-ST.

$5 DN., 3 RMS. COMP., $59; NO INDORSers; bal. $1.45 wk. [inc. interest]. Sample Furn. Outlet, 2944 Madison. Op. eve., Sun.

MOVING, MUST SAC. BEAU. RUGS, PARL., din., 2 bedrm. sets, etc. 5 rm. Home Furn. Sales. Until sold. 4332 Jackson-blvd., apt. 1.

4618 WASHINGTON-BLVD.
GRAND RAPIDS FACTORY SAMPLES.
Save 50%; liv. rm., bedrm., din. rm. sets, $29-$69; occ. chairs, $3-$10; studio couches, $10-$25. Showroom. Open evenings.

NO MONEY DOWN—4 RMS. FURN.; $79 comp.; will sep. Lon.; 2949 Madison. Op. eve.

Mattress Renovating.

MATTRESSES RENOVATED AS LOW AS $2.50. RHEIN BROS., INC. Went. 6203.

CLOTHING, FURS, ETC.

DON'T SELL YOUR CLOTHES TILL YOU see Gordon. Best prices for men's clothes, ladies' fur coat. Mon. 1738. Plaza 1048.

MORE CASH FOR USED CLOTHING, FURS 4545 Sheridan-rd. Ph. Edgw. 7630. Will call.

HIGHEST PRICES PAID FOR MEN'S clothing. 4042 Broadway. Lake View 6820.

MORE MONEY FOR MEN'S CLOTHING, furs. Go anywhere. Mid. 2839. Vin. 0156.

COAL AND WOOD.

NO BARK, THOROUGHLY DRY FREIGHT car wood, $2.25 per 2,000 lbs. Erman Howell & Co., 300 W. 87th-st. Vin. 7050.

HOME FURNISHINGS WANTED.

FAIRFAX 2835
BEFORE YOU SELL PHONE McLAUGHLIN. WE PAY MORE FOR USED FURNITURE, RUGS, RADIOS, ETC. PROMPT AND COURTEOUS SERVICE. ENTIRE CITY SOLICITED.

Kedzie 1300
We pay more cash than any dealer for furniture, rugs, sewing machines, grand pianos, etc. Call us. Odd pieces or entire flat.

BUCKINGHAM 8181
IF YOU LIVE NORTH, CALL US. Need large amount of used furniture, rugs, etc. Always highest cash prices paid.

FAIRFAX 2835
Before you sell see McLaughlin. We can and will pay MORE for used furn., rugs, etc. ENTIRE CITY SOLICITED.

PHONE ROCKWELL 6900.
WE PAY MORE THAN OTHER DEALERS. WE NEED USED FURNITURE TO FILL DEMAND—SPOT CASH.

CRAWFORD 3322.
We pay highest prices for any kind of furniture, rugs, sewing mach., and stoves.

CALL!! KEDZIE 2228.
Wanted—Used furn., rugs, radio, grand pianos, sewing machines. Highest cash prices.

CALL NEVADA 1150. HIGHEST CASH prices paid for furniture, rugs, stoves. We CALL ANYWHERE. ACME FURN. HOUSE.

— — — — CALL ROCKWELL 0901 — — — — Highest cash prices paid for furniture, rugs, sewing mach. After 6, Rock. 8421.

— — — — KEDZIE 3008 — — — — Highest prices for furniture, rugs, radios, stoves, etc. Call anywhere, any time.

. . . . CALL LAWNDALE 0409 . . . . Highest prices paid for all kinds of used furniture. Call any time. Prompt service.

PRIVATE PARTIES WHO WISH TO DISpose of their entire furnishings phone Ardmore 0209. Positively not a dealer.

— — — — CALL DREXEL 5005 — — — — We need good used furniture for apt.; will pay highest cash prices IMMEDIATELY.

— — — — BUCKINGHAM 1418 — — — — Need used furniture at once. Pay cash.

PARTY WANTS FURNITURE, RUGS, GRD. piano, linens, paintings. Longbeach 7673.

CALL ANYWHERE ON SOUTH SIDE. HIGHest prices for furn., rugs, etc. Dor. 5015.

N. SIDE PARTY WANTS HOME FURN., rugs, linen, gr. piano. Lakeview 1071.

HOUSEHOLD APPLIANCES.

Electric Refrigerators.

— — YOUR GAIN — — OUR LOSS — —
2 Norge 5 cu. ft. Like new.........$59
2 Copelands, slightly damaged.....$49.50
8 Leonards, 5 Stewart-Warners, 6 Norges.
All brand new floor samples, greatly reduced. No down payment. $5 per mo. plus 5% interest. Positively no troublesome meters on our plan. See us at once. Open eves. to 10 p. m. 4023 Lincoln-av. 4076 Milwaukee-av.

DEMONSTRATORS AND FLOOR SAMPLES, save $35 to $65; KELVINATOR, $57; FRIGIDAIRES, $49; NORGES, $69; ZEROZONE, $38. Rec., terms. Open eves., Sunday. 712 W. JACKSON-BLVD.

MUST DISPOSE OF 75 REPOSSESSED NORGES, FRIGID., KELV., AT LESS THAN MFRS.' COST. ZEROZONES, $20. 220 W. HURON. OPEN SUNDAY.

FRIGIDAIRE, LEONARD, NORGE, CROSley, Kelvinator, Electrolux. Samples; guaranteed. Priced from $48. Some used, $30. Cash or terms. Warehouse. 766 W. Jackson.

NEW SAMPLES FRIGIDAIRES, ELECTROlux, Norge, Westinghouse. Used, $39.50 up. Open eves., Sun. 11-4. 2751 Milwaukee.

WESTINGHOUSE, LIKE NEW, GUARANteed, was $137, now $79. Terms. Open evenings and Sunday. 712 W. Jackson-blvd.

CLOSING OUT 39 REPOSSESSED NORGE, FRIGID., KELV., ETC.; COPELAND, $20. 446 N. CLARK. OPEN SUNDAY.

NORGE—REPOSSESSED, $65; USED; 4, 5 cu. ft., $30-$70. 6835 S. Halsted. Op. eve.

FRIGIDAIRE, SERVEL, COPELAND, $38 to $59. Tms. Open eves. 3844 W. North-av.

1934 FLOOR SAMPLES REDUCED—CROSley, $57; terms. 920 W. 63d-st. Open eves.

BRAND NEW NORGE OR GEN. ELEC. REfrig., $90. Cost $130. 6403 S. Halsted.

FRIGIDAIRE, $47; KELVINATOR, $39; other used, $29. Open eves. 7741 S. Halsted.

NORGES — NEW 1934, $82.50 AND UP. Floor Sample Sale. 2665 Milwaukee-av.

G. E.—LIKE NEW; 7 CU. FT. SLIDING shelves; bargain; owner. Holly. 0719.

Stoves.

GAS RANGE SPECIAL.
50 FLOOR SAMPLES. AT BIG REDUCTION.
We feature Crown, Detroit Jewel, Magic Chef, Roper, Round Oak, Odin, La Salle, and others. Price from $28.00 up.
WHY PAY MORE?
LA SALLE STOVE CO.,
445 N. La Salle-st., corner Illinois.
Open Tues., Thurs. & Sat. eves. Sun. till 6 p.m.

Vacuum Cleaners.

—REPOSSESSED VACUUM CLEANERS— All makes as low as $9.95. Chicago Appliance Co., 812-14 N. Wells-st.

BRAND NEW VACUUM CLEANERS, $9.50. 2722 W. DIVISION. BRUNSWICK 1847.

Washing Machines.

— — — RENT IRONER, WASHER. — — — 50C PER WEEK. KEDZIE 8080.

RENT A MAYTAG FOR 25C PER DAY— FREE DELIVERY. SEELEY 7466.

25 GUAR. ELEC. WASHERS, MANGLES, $8 up. Open eve. 3448 North-av. Albany 0140.

1935 FLOOR SAMPLES, REDUCED, MAYtag, $22; terms. 920 W. 63dst. Open eves.

MAYTAG — NEW, UNIVERSAL, NEW, $29.95. Tms. Open eves. 3844 W. North-av.

MAYTAG DEMONSTRATORS REDUCED— Some $19; terms. Open ev. 712 W. Jackson.

MACHINERY AND EQUIPMENT.

SAC. 35 NEW 500 WATT FLOOD LIGHTS, comp. with bulbs, $8 ea. 2553 Madison.

TORCHWELD ACETYLENE WELDING OUTfit, $22.50 compl. Fogel, 943 W. Madison.

PORTABLE AIR COMPRESSOR—90 CU FT. COMMONWEALTH BOILER CO.

AIR CONDITIONING EQ'T FANS, BLOWers. Arthur Wagner Co., 701 Washington.

. . ALL TYPES OF MACHINERY . . EMMERMAN & CO. 1761 ELSTON-AV.

BARTER AND EXCHANGE.

WANT HSEHLD. PCH. FURN., ANTIQUES, oil paintings, carpenting, refrig., hunt., fish. equip., books or what? Offer choice of 3,000 pot. everbloom. roses, flower-shrubs, perennials. Call Wedge, Ran. 0614.

SPORTING GOODS.

TENNIS RACKETS RESTRUNG—$1.65 UP. 3 Wilson tennis balls, $1. 3359 W. 26th.

GUNS, TACKLE, GOLF CLUBS—BOUGHT, sold, traded. KLEIN'S, 508 S. Halsted-st.

AUCTION SALES.

WILLIAMS, BARKER & SEVERN CO. — Furniture, Carpets, General Household Goods, 229 S. Wabash. General Auctioneers. Telephone Harrison 3777.

SEWING MACHINES.

WILL PAY CASH FOR USED SEWING machines, any make. Kedzie 1302.

DANCING SCHOOLS.

SUM. SPEC., 10 LES. $2.50. TAP, TANGO, ballrm. Thomas, 24 E. Van Buren. Op. Sun.

TERMS OF SUBSCRIPTION OF THE TRIBUNE

Orders for mail subscription must be accompanied by remittance to cover.

Rates in Illinois [outside of Chicago], Indiana, Iowa, Michigan, and Wisconsin:
Daily, without Sunday, one year, $5.00; six months, $2.50; three months, $1.25; two months, $1.00; one month, 50 cents.
Daily, with Sunday, one year, $12.50; six months, $6.25; three months, $3.15.
Sunday only, one year, $7.50; one month, $1.00.

Rates of subscription in postal zones 3 and 4 [measured from Chicago], outside of Illinois, Iowa, Indiana, Michigan, and Wisconsin:
Daily, without Sunday, one year, $7.50; one month, $1.00.
Sunday only, one year, $7.50; one month, $1.00.
Daily and Sunday, one year, $15.00; one month, $2.00.

Rates of subscription in zones 5, 6, 7, and 8 [measured from Chicago], Canada, Mexico, and foreign:
Daily, without Sunday, one year, $12.00; one month, $1.50.
Sunday only, one year, $7.50; one month, $1.00.
Daily and Sunday, one year, $19.50; one month, $2.50.

Give postoffice address in full, including county and state. Remit in express money order, draft, or in registered letter at our risk to The Tribune Company, publishers, Tribune Square, Chicago.

We cannot be responsible for currency sent through the mail.

Persons wishing to take The Tribune by carrier may order it by postal card or telephone Superior 0100. When delivery is irregular, make complaint.

All unsolicited manuscript, articles, letters, and pictures sent to The Tribune are sent at the owner's risk, and The Tribune Company expressly repudiates any liability or responsibility for their safe custody or return.

MEMBER OF THE ASSOCIATED PRESS.
The Associated Press is exclusively entitled to the use for publication of all news dispatches credited to it or not otherwise credited to this paper, and also to the local news published herein. All rights of republication of special dispatches herein also are reserved.

Cronin Convicted of Manslaughter—Chinese Dictator Defies Japan—Troops End Omaha Strike Violence

[TRIBUNE Photo.]

GUILTY OF MANSLAUGHTER—Thomas Cronin, union official, who was convicted of killing William Bahnfleth by jury which returned verdict yesterday after more than 18 hours of deliberation. *(Story on page 1.)*

DEFIANT—Dictator Chiang Kai-shek of China spurns Japan's bid for army alliance. *(Story on page 1.)*

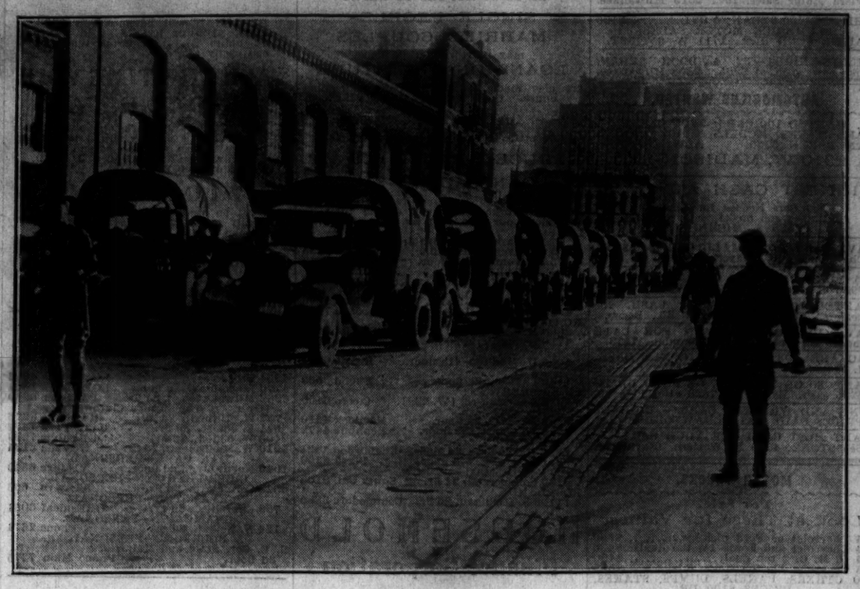

[Acme Photo.]

BRING PEACE TO OMAHA—Nebraska National Guardsmen arriving to guard city following street car strike riots. Gov. R. L. Cochran late last night ordered strikers and the company to arbitrate and it was expected that the troops would remain until the strike is settled. No guard lines were established. *(Story on page 1.)*

[Associated Press Wirephoto.]

WEDDING HALL FIRE—Shortly before a marriage ceremony scheduled for midnight Saturday night, fire broke out in a hall in this New York building causing the deaths of two persons and serious burns to 24 others. *(Story on page 12.)*

[Associated Press Wirephoto.]

TWO DEAD IN WEDDING PARTY FIRE—Flames turned this hall into an inferno during a wedding party Saturday night in New York. The prospective bridegroom's mother and a college student suffered fatal burns and the bride-to-be and 23 friends were severely burned. The man shown is holding part of the bridal veil. *(Story on page 12.)*

[Acme Photo.]

CARRIES COLLEGE BANNER—Mrs. Dwight Morrow (right), widow of former ambassador to Mexico, carrying banner of the class of 1896 in the Ivy day procession at Smith college, Northampton, Mass.

IN BLOOM—Helen Ziolkowski with century plant at Garfield park conservatory. *(Story on page 8.)*

[Associated Press Photo.]

HOUSE GOES OVER DAM—Half a dozen raging rivers spread destruction over a large part of Texas yesterday. Several persons were known to be dead, scores missing and property damage ran into many millions. This picture shows a house being swept over dam at Austin, the capital, by the Colorado river.

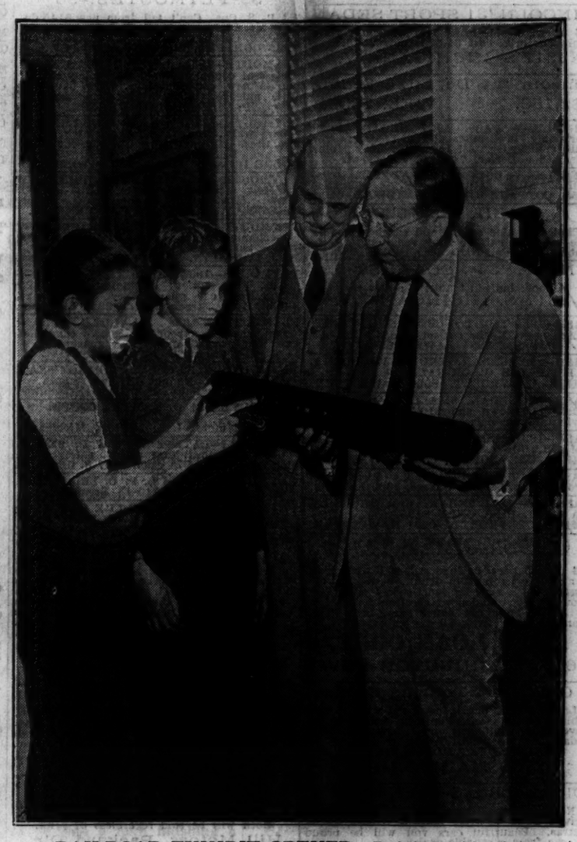

RAILROAD EXHIBIT OPENED—Ralph Budd (right), president of Burlington railroad, and H. G. Taylor, chairman of Western Association of Railway Executives, at Chicago Historical society's new railroad room with Ray Feigel (left) and Jerome Spitzer. *(Story on page 3.)*

[Acme Photo.]

CATWALKERS SEE SAN FRANCISCO WATERFRONT—These foot bridges, to be used in spinning the cables to carry the San Francisco-Oakland bay bridge, now stretch over the first mile of the 4½ mile suspension bridge. More than 70,000 miles of wire will be spun into 28¾ inch cables to support the span.

DISPUTE OVER PRISONER—Jacob Berman (right), federal prisoner serving term for mail fraud, is shown in North Western station, handcuffed to guard who was transferring him to Alcatraz Island prison. A court battle over his custody starts today. *(Story on page 1.)*

[TRIBUNE Photo.]

PROTEST ITALIAN TYRANNY—Enthusiastic audience of south side colored people which jammed hall at 4654 South Park way yesterday to hear speakers denounce Italian aggression in Ethiopia. The meeting was held under auspices of the Negro World Alliance as a prelude to a parade which will be held next Sunday. *(Story on page 3.)*